JANUARY 1983 75P

# COMPUTER & VIDEO GAMES



COURSE OF THE AZTEC TOMB

MEET PENGO...OUR GAME... '83 • 11 COMPUTER GAMES
WARPATH...PROGRAMMING ... AND A WARGAME ALL-IN-ONE

Elite

# THE BEST VIDEO GAMES

At least 20% off, up to 30% off all your favourite video games – that's the unbeatable price promise when you join the Video Games Club.

No commitments, just buy what you want, when you want – **always** at the **guaranteed** lowest prices in the UK!* Plus regular special offers for Life Members like chess computers, LED and LCD hand-held games, radio watches – **always** at least 20% off! Life Membership costs just £25, one-year Trial Membership just £7.50. Join today, and start saving!

# THE GUARANTEED LOWEST PRICES!

**ATARI** **APOLLO**

PAC MAN
YAR'S REVENGE
DEFENDER
BERZERK
£23.47 + P&P

SPACE CAVERN
SHARK ATTACK
£17.40 + P&P

**ACTIVISION.** **PARKER**

STARMASTER
CHOPPER C'MND
ICE HOCKEY
BARNSTORMING
£18.06 + P&P

STAR WARS
FROGGER
£23.47 + P&P

**ATARI SYSTEMS — JUST LOOK AT THE SAVINGS YOU GET AS A LIFE MEMBER!**
Atari VCS – **only £87.95!**
AND ON THE ATARI 400 AND 800, YOU GET **FREE MERCHANDISE WORTH 15% OF THE VALUE OF YOUR PURCHASE** from a selected range of software and controls!
Atari 400 £199.99 – with **free merchandise worth £29.99!**
Atari 800 £499.99 – with **free merchandise worth £74.99!**
**PLUS 'Le Stick' hand-controller only £20.99!**
**COD available on 400 and 800 if preferred!**

**UPGRADE NOW! WE'LL GIVE YOU £25 WHEN YOU TRADE-IN YOUR VCS FOR AN ATARI 400 OR 800 HOME COMPUTER!**

**WE'LL TAKE YOUR OLD GAMES, TOO!**
**Free P&P on all Atari Computers!**




**SPECIAL INTRODUCTORY OFFERS TO ALL NEW LIFE MEMBERS!**
**FREE** Hungarian Rings puzzle worth £3.99, plus **FREE** 10,000,000,000 puzzle worth £3.99! Plus **FREE ENTRY** to the Video Games Club Competition – out of every 1,000 new Life Members, **one will win a complete Atari-compatible library of 71 cartridges worth £1,500! JOIN TODAY!**

**FREE LIFE MEMBERSHIP!**
INTRODUCE 10 NEW LIFE MEMBERS AND GET YOUR £25 LIFE MEMBERSHIP BACK IN VIDEO GAMES CLUB MERCHANDISE OF YOUR CHOICE!

Dept. CVG1 Video Games Club, FREEPOST, London E5 9BR. (NO STAMP REQUIRED).

Please enrol me for
Life Membership @ £25
1yr Trial Membership @ £7.50
(delete where applicable).
I am over 18. I enclose £_____.

Name _____

Address _____

_____

*If you can buy cheaper, we guarantee to refund the difference!

For further information send 9" × 6" stamped & addressed envelope

VIDEO GAMES CLUB

Cheques/POs should be made payable to Video Games Club. Or pay by TRANSCASH No: 507 2751 at any Post Office. Only send cash through registered mail, please.

Dept. CVG1 Video Games Club, FREEPOST, London E5 9BR.
(NO STAMP REQUIRED)

COMPUTER & VIDEO GAMES

CONTENTS

JANUARY 1983. Vol II, No. 2.



## On the warpath . . .

**Just when all seems lost that cavalry bugle sounds and the Indians take flight.**

**But that may be true of films but don't expect it in our Warpath game.**

**Ron Potkin is serialising his thrilling wild west war game in such a way as to improve your own programming skills.**

**Ron is a self-confessed memory miser and a Briton whose games earned a special prominence in the US's micro computer infancy.**

**At the end of the series, you'll not only have a game which John Wayne would excel in, but enough knowledge and a working base on which to build your own wargame scenarios.**

**Turn to page 88 and take to the Warpath.**

## News & Reviews

**GAMES NEWS** . . . . . 18
Take a quiet ride in the country with those nice Duke boys aboard the General Lee, and solve the mystery of the Time Gate.

**VIDEO SCREENS** . . . . 28
E.T. fever is sweeping the country, and we're joining in, plus news of the awesome System X.

**ARCADE ACTION** . . . 30
If ever a game captured the heart of an editor, Pengo is it. He wanted to change this column's name to Antartic Action after playing the "Game of '83", but we persuaded him to find room for some Dig-Dug tips too.

**REVIEWS** . . . . . 98
There's a round up of asteroid games for the Spectrum, plus Vic chess.

**NEXT MONTH** . . . . . 4

## Listings

**SUBMARINE HUNTER** . . . . . 32
Take your helicopter out over the icy seas and tackle the enemy hidden below the waves. Your task is to seek out and destroy the Atari subs but keep a wary eye on their protective destroyers.

**NIBBLERS** . . . . . 38
Yes, its those little creatures with the big appetite back again in this special adaptation of our Game of the Year, written this time for the Vic-20.

**DRAGON'S TEETH** . . . . . 42
In days of old when knights were bold . . . they never had to use a table tennis bat to fight dragons with! There's no time for chivalry here — just aim for the fire breathing beasties molars and knock them out. Dentistry made easy on your Dragon.





**BULLION SNATCH** . . . . . 45
Psst! Want to grab a gold record? Well here's your chance. Sneak around a maze and bag the bullion on your Acorn Atom.

**CURSE OF THE AZTEC TOMB** . . . . . 46
In the darkest recesses of an ancient tomb there is a treasure so mysterious that it is only mentioned in whispers. Only ZX81 owners will be brave enough . . .

**TUNNEL RUN** . . . . . 50
Zapping through narrow tunnels in your Pet.

**CAVE FLIGHT** . . . . . 52
On a mission to save your planet from an energy crisis your space freighter is striken with a terminal illness. Dare you program this game into your BBC micro!

**GALAXIANS** . . . . . 56
Arcade alien action for Spectrum owners as a convoy of nasty beings sweeps across the universe with one aim in mind. To wipe you out . . .

**CRITICAL MASS** . . . . . 58
Overcrowding could prove fatal in this board game which really goes with a bang. Explosive intellectual action for TRS-80 owners.

**MZ-LUDO** . . . . . 62
Tactics and quick thinking are what you need to beat the computer at its own game on the Sharp MZ-80K.

**TARGET** . . . . . 68
For Texas TI 99/4a owners with a death wish . . .



## Features

**MAILBAG** . . . . . 7
Talking points, tips and advice

**COMPETITION** . . . . . 10
Win a place among the UK's professional games designers

**SEVEN EMPIRES** . . . . . 16
Our unique game/competition starts next month but here's a chance to check-out the rules.

**BUGS** . . . . . 25
T. Hitch tangles with the Graphic Real-time Organic Programming Expressions language.

**CHESS** . . . . . 27
Max Bramer goes by the book.

**PUZZLING** . . . . . 72
Three hand-held space invaders are up for grabs if you can shoot down ours.

**BRIDGE** . . . . . 75
Alan Hiron holds a branch search meeting

**MACHINE CODE** . . . . 78
Inside the microprocessor, with Ted Ball

**ADVENTURE** . . . . . 82
Developing a plot. Keith Campbell puts a few verbs in the melting pot.

**WARPATH** . . . . . 88
The start of our series on wargaming.

**GRAPHICS** . . . . . 97
Garry Marshall reads between the lines, with some rudimentary animation techniques.

**Editor** Terry Pratt. **Staff Writer** Eugene Lacey. **Editorial assistant** Susan Cameron. **Designer** Linda Freemar. **Production editor** Tim Metcalfe.

**Advertisement manager** Rita Lewis, **Advertising executive** Neil Wood, John Phillips, Louise Matthews **Advertisement assistant** Louise Flockhart, **Publisher** Tom Moloney

**Editorial and advertisement offices:** Durrant House, 8 Herbal Hill, London EC1R 5JB; Telephone Editorial 01-278 6556, Advertising 01-278 6552

**COMPUTER AND VIDEO GAMES POSTAL SUBSCRIPTION SERVICE.** By using the special Postal Subscription Service, copies of COMPUTER AND VIDEO GAMES can be mailed direct from our offices each month to any address throughout the world. All subscription applications should be sent for processing to COMPUTER AND VIDEO GAMES (Subscription Department), Competition House, Farmdon Road, Market Harborough, Leicestershire. All orders should include the appropriate remittance made payable to COMPUTER AND VIDEO GAMES. Annual subscription rates (12 issues): UK and Eire £10.00 Overseas surface mail £12.00 Airmail Europe £20.00 Additional service information including individual overseas airmail rates available upon request. Circulation Department: EMAP National Publications. Published and distributed by EMAP National Publications Ltd. Printed by Eden Fisher (Southend) Limited.

© Computer & Video Games Limited ISSN 0261 3697.

**Cover:** Stuart Briers. **Next issue: January 16th.**

# BEFRIEND AN ALIEN TODAY

NEXT MONTH

In Space Watch we first invited you to befriend the aliens, long before anyone had seen a pirated copy of that E.T. character.

Now our science fiction specialist, David Langford takes the diplomacy before galactic destruction line a step further with Taming The Invaders.

This really is a game with a message, in fact there's lots of messages, all sent by you — the player — to the teeming millions of confused space creatures thronging our atmosphere.

There's getting to be so many of the little green devils out there that they'll soon be in danger of polluting the atmosphere. Can you successfully find the alien code to persuade them your species is intelligent? . . . Is this asking too much of *C&VG* readers? No, of course not!

Follow the second article in our Warpath series, which not only promises to tidy up and speed up your programming, but also gives you a fully-fledged Wild West wargame at the end of the article.

There's also some classic games waiting for you between the covers: Crazy Kong relives the thrills of a well-known arcade game; Escape from the Pyramids of Mars; Over the Orchard Wall; Airline Pilot; Golf; Pompeii and many more.

NEXT MONTH

You will notice that the February issue of *Computer & Video Games* stands out a little more on the news-stands.

This is because it is not alone on the shelf but closely closetted with a friend, *The C&VG Book of Games.*

Forty-eight pages of games for all the popular computers, tightly packed into one super free supplement to ensure that the Christmas micro is put to good use.

Of course we won't be cutting down the usual high quality content of the magazine, we've just been working specially hard, looking out and testing extra programs for the *Book of Games* and we hope you think that it's been worthwhile.

Let us name just a few: Star Trek, Snakes, Ghosts, Victorian Sewers, 3D Maze, Space Attack, Golf, Word Find, Magic Square, Red Alert and others too numerous to mention. Be sure and get your free *Book of Games.* Newsagents have been warned to expect the rush from Saturday January 15.

# THE SEVENTH EMPIRE GOES TO WAR

The Seventh Empire will be at war as from the February issue of *Computer & Video Games* and we want you to get involved in the conflict.

A rulebook is on the way to all of you who have so far entered this unique play-by-mail game but the rules are also briefly outlined for the curious on pages 16 and 17 of this issue.

If you haven't yet sent in your entry form then please fill in the form below straight away and despatch it to us. Because of the strange deadlines imposed upon us by Christmas holidays, only those forms which reach us by December 21st will be entered for the first round of the game in our February issue. Any entries which arrive later will be included in the March issue game of Seventh Empire.

The Seventh Empire is a unique game/competition which will only cost you the price of a stamp each month. Specially designed for *C&VG* by Mike Singleton, the inventor of Britain's top computer-moderated-game, Starloard, it can be played by up to 10,000 readers.

There will be a winner each month and an overall winner over the entire run of the game. The winner of our first turn in February will win a Colour Genie home computer.

Every player will control one of the galaxy's many tribes with seven space fleets to despatch around the star system. He will hire his fleets out as mercenaries to take part in the conflicts between rival empires, choose plum planets rich in resources to raid, commit acts of piracy on rival fleets or trade his way up to a high score by careful watching of the galactic fortunes and commodities.

The game is moderated by a Commodore Pet computer at our end but there is no luck in the play, only skill, foresight and sheer animal cunning. Each month a new galactic map will be published in *C&VG* to show ship numbers at each star system and help you work out your tribe's profits.

We will also publish battle reports which may have changed the face of the galactic map. A diplomatic diagram which will show how the empires have reacted to wars and raiding ships, which empires are currently at peace and which have declared war.

Information on where the imperial ships are travelling to and a Gateway chart which will show which of the 600 or so routes were hit by pirates. From this information you will be able to piece together your score for the turn.

At our end the computer will come up with a top 10 high scorers for that issue. Scores will vary from several thousand points amassed to minus figures for those who traded badly.

Send the form below to: The Seventh Empire, *Computer & Video Games*, Durrant House, 8, Herbal Hill, London EC1R 5JB.

Several of you sent in entries on letters and other pieces of paper last month and we decided to accept them, but if you are a new entrant please send off this form on the left cut out at the dotted line.

**Please include me in the Seventh Empire Competition.**
**The name of the tribe I will play in the game is:**

. . . . . .

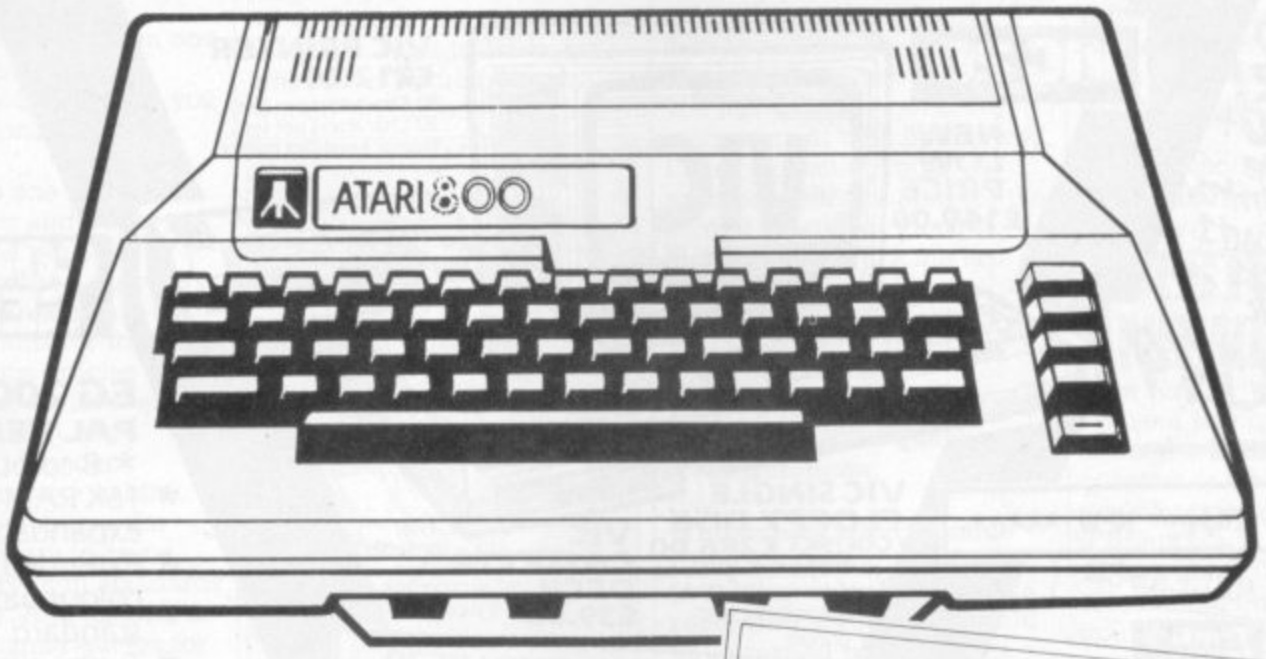
**My name is:** . . . . . .

**Address** . . . . . .

. . . . . .

**Telephone** . . . . . .

# WHAT A CHRISTMAS PACKAGE FROM COMPUTERS FOR ALL




**ATARI 800**
*NEW LOW PRICE*
**£399.95**




This Christmas there's a good time for all at Computers for All!
A full range of the world's best micros for you to give up watching Television programmes and start writing computer programs!
There's still time to pick up a bargain by calling at our shop or phoning your credit card order. But do it straight away!
Everybody is after a new computer this Christmas . . . how about you?
**INSTANT CREDIT AVAILABLE FOR CALLERS WITH CHEQUE OR CREDIT CARD**

**Post today, phone, or call at our shop**
Post to Computers for All (V), 72 North Street, Romford, Essex. Telephone: (0708) 752862.

Please rush me the following equipment:

| | |
|---|---|
| .... ORIC 48K | @ £169.95 (inc VAT) |
| .... BBC MICRO (B) | @ £399.00 (inc VAT) |
| .... DRAGON 32 | @ £199.50 (inc VAT) |
| .... MPF II | @ £270.00 (inc VAT) |
| .... ATARI 400 | @ £199.95 (inc VAT) |
| .... ATARI 800 | @ £399.95 (inc VAT) |

Please add Post and Packing to all orders @ £3.00

NAME _____

ADDRESS _____

_____

Remittance enclosed £ _____
Please bill my Access/Barclaycard/Amex
Card No: _____

**COMPUTERS FOR ALL**

**"THE SHOP WHERE PEOPLE MATTER"**

# CHROMASONIC
## PERSONAL COMPUTERS

Buy it with Access VISA

**01-263 9493/5**

48 JUNCTION RD, ARCHWAY, LONDON N19 5RD Telex 22568

The Home Computer Specialists

**INTRO OFFER! VIC 20+**
* Cassette deck * "Intro to Basic" part 1
* Joystick
* 5 Blank cassettes

**£199**

**VIC 20 COMPUTER**

**NEW LOW PRICE £149.00**



**VIC PRINTER £212.00**
80 Characters per line, 30 Characters per sec., Tractor Feed Dot matrix printer.

**COLOUR GENIE**

**EG 2000 PAL VERSION**
* 8 colours
* 16K RAM standard, expandable to 32K
* Extended Microsoft colour basic standard
* Typewriter Keyboard
* CPU: Z80A/2.2 MHz
* 3 Sound Channels
* 40 Columns x 24 Lines
* Serial and Parallel I/O Ports

OUR PRICE **£199**

**VIC SINGLE FLOPPY DISK**
OUR PRICE **£286.00**
174K Byte Storage Direct Interface to VIC Direct Compatibility with printer.

**VIC CASSETTE DECK £39.00**
Free cassette with 6 programs supplied

**ACCESSORIES FOR YOUR VIC20**
Super Expander High Resolution Cartridge **£31.00**
Programmers Aid Cartridge **£28.00**
Machine code Monitor Cartridge **£28.00**
8K RAM Cartridge **£39.00** 16K RAM Cartridge **£67.00**

**TONS OF SOFTWARE**
For a copy of our VIC list containing everything you need for the VIC computer, send us your coupon NOW!

****** NEW **NEW** NEW *******

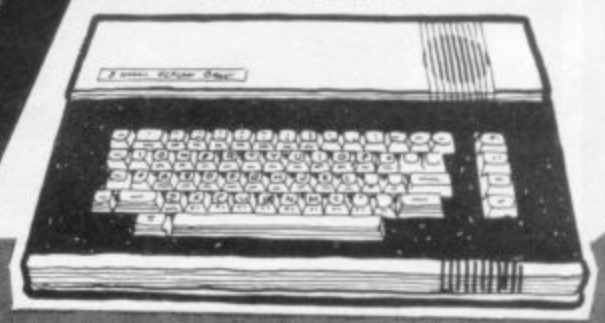
JUST RELEASED

The64 from commodore

64K RAM
music synthesiser
3-D effect
16-colour display

OUR PRICE **£339**





***** STOP PRESS *****
VIC 20 GAMES

| | | | |
|---|---|---|---|
| CARTRIDGES | VIC1905 "JELLY MONSTERS" | £18 | £23 |
| | VIC1914 "ADVENTURELAND" | £23 | |
| | VIC1917 "VOODOO CASTLE" | | £10 |
| CASSETTES | VIC3501 "QUIZMASTER" | £10 | |
| | VIC3502 a) "KNOW YOUR OWN IQ" | | |
| | VIC3511 BBC "MASTERMIND" | | |

Post to CHROMASONIC Personal Computers, 48 Junction Road, Archway, LONDON N19 5RD

TERMS OF BUSINESS: All prices inc 15% VAT
Delivery charged at Cost. Prices valid for cover date of this mag.
Access and Barclaycard orders welcome.

I am interested in a home computer.
Please send me further details
☐ VIC 20 ☐ DRAGON 32 ☐ COLOUR GENIE
☐ ADD-ONS ☐ SOFTWARE

NAME: .....

ADDRESS .....

.....

.....

Please send me game No.....
I enclose cheque/postal order for £.....




Please drop us a line at: Computer and Video Games, EMAP, Durrant House, 8 Herbal Hill, London EC1R 5JB.

# BIRTHDAY BOUQUET!

Dear Editor,
Happy first birthday from one of the countless satisfied readers — and shame on you for not mentioning it yourselves!

Yes, it was one year ago that *Computer and Video Games* first hit our news stands. And what a year it's been! Twelve excellent games programs for the Atom, Fabulous articles and artwork, great reviews and your little cartoon Bugs provide good humour (despite their nasty habits).

I hope you continue for many more years to come with your very high standards of publishing. And as long as you keep printing games for the Atom you'll have at least one loyal reader.
*Keith Robertson,*
*Carshalton,*
*Surrey*

# PIMANIA PIMANIAC!

Dear Sir,
I am a Pimaniac! And I'm answering your call in the November issue. First, let me say that Pimania is absolutely fantastic — and with the golden sundial as its prize I have become completely hooked on it.

It might be useful for other readers to note that the way to move around the world of the Piman is completely logical, if you take good notice of the clues given just after you get into the program. Unless you spot this you could be wasting days going up blind alleys!

The Piman isn't really as horrible as he makes out, if you learn to treat him right. You'll have to learn what takes his fancy in different parts of his world, and what upsets him.

To tell the truth I still haven't got a clue where the sundial is — but as long as Pimania continues to keep me rolling about with laughter I don't care.

My friends who have other machines want to know for what other micros Pimania will be produced and when.



While I think that it is good that you will be giving readers hints and tips in your pages. I hope you don't give too much away — it's taken some of us a long time to work out the mysteries of Pimania.

Well done *Computer and Video Games* for bringing us news of Pimania first!! Keep up the good work.
*Raurie Morris,*
*Streatham,*
*London.*
**Editor's reply: The micros next in line for Pimania are the Dragon 32 and BBC Model B planned sometime for the New Year.**

# AND HERE'S ANOTHER!

Dear Pi-men,
Does the line the Pimania song "I haven't got a lot of hair" refer to Clive Sinclair, and is the world of the Piman inside uncle Clive's head? Also is it the man himself in the background at the end of the song? Also is it Ian Dury who does the vocals?

Does the can of worms refer to one of your earlier sets of games and can I use the megaphone anywhere? Is the Pi symbol significant?

Lastly, when the Piman tries to sell me a tee-shirt, is this part of the game or are you just trying to get more money out of me? By the way, I have become completely addicted to the search for the golden sundial of Pimania, and I'll find it if it's the last thing I do!!
*Jennie Barratt,*
*Kowloon,*
*Hong Kong.*
**Editor's reply: Here are the answers to your questions from Automata.**
**No.**
**Who knows what's inside Clive's head?**
**If we had asked him to the recording studios he would have turned up 18 weeks late!**
**No comment.**
**Yes.**
**Yes.**
**Totally!**
**Of course it's for more money.**

# SOFTWARE WORRIES . . .

Dear Sir,
I own a 32K Atari 400. I'm becoming very concerned about the service being offered by some software firms. Quite a number of firms are offering programmes for the Atari knowing, and freely admitting that they have no stocks at all of the material and in some cases they do not even have a delivery date for when stocks will be available.

In some cases the problem is that the firm, in all innocence has misjudged demand or has been let down by a supplier. However, in some cases failure to supply appears so common that the suspicion must arise that virtually no stocks are held and the firm waits for a customer's order before contacting the wholesaler.

Having parted with your money, getting hardware repaired or defective software replaced is not easy. At the time of writing my Atari has been away a month having a "minor" fault repaired.
*M. P. Nicholson,*
*Bridgwater,*
*Somerset.*

# QUESTIONS ANSWERED

Dear Sir,
I have a few questions to ask about the ZX81. The first question is whether or not you can invert the screen so it prints black on white and if so how do you do it? Also there is the question of where you can get a cheap hi-res graphics from?

I have thought of a great idea! Why don't you have a place in your magazine where people can send in small programs they have written for small amounts of money?

Finally, I am thinking of buying a ZX Spectrum and selling my ZX81. What would be the highest amount of money I could get for it?
*J. Morton,*
*Bishop Auckland*
*Co. Durham*
**Editor's reply: To invert the screen, try the graphics toolkit from JRS Software or even the 4K graphics ROM from DK 'Tronics. This will also provide hi-res graphics. Kayne also do a cheap hi-res graphics board.**

**Many of our contributors tell us we already pay "small amounts of money" but if anyone would like to send in small routines for getting around certain problems we will look at the possibility of starting up such a page. Finally. I think you could expect around £25 for you XZ81 Mr Morton.**

# The SHIVA Christmas Hamper



## For the SPECTRUM

| | Normal Published Price |
|---|---|
| *By Ian Stewart & Robin Jones* | |
| Easy Programming for the ZX Spectrum | £5.95 |
| Computer Puzzles: For Spectrum & ZX81 | £2.50 |
| Machine Code and Better Basic | £7.50 |
| *Cassette:* Spectrum Special 1 | £4.95 |
| *By Martin Wren-Hilton* | |
| Games to Play on your ZX Spectrum | £1.95 |
| | ~~£22.85~~ |

**£15.75 incl. p. & p.**

## For the ZX 81

| | |
|---|---|
| *By Ian Stewart & Robin Jones* | |
| PEEK, POKE, BYTE & RAM: Basic Programming for the ZX81 | £4.95 |
| Computer Puzzles: For Spectrum & ZX81 | £2.50 |
| Machine Code and Better Basic | £7.50 |
| *By Martin Wren-Hilton* | |
| The ZX81 Add-on Book | £5.50 |
| | ~~£20.45~~ |

**£14.75 incl. p. & p.**

**Order the complete hamper and save yourself a packet!**

**Or make up your own with any 3 items for £10.50 (incl. p. & p.)**

**Offer open until 31st January 1983**

Hampers will be dispatched from 1st December onwards.

**All books and cassettes are also available individually at the normal published prices.**

## ORDER FORM

Tick here

Please send me a SPECTRUM hamper, at £15.75 ☐

Please send me a ZX81 hamper, at £14.75 ☐

I wish to make up my own hamper with the following, at £10.50 ☐

.....

.....

I wish to order 1 or 2 items only, at the normal published price: ☐

..... £ _____

..... £ _____

NAME .....

ADDRESS .....

.....

I enclose a cheque for £.....

Please debit my Access/Barclaycard/American Express

Account number .....

Signature .....

# Shiva Publishing Limited

**4 Church Lane, Nantwich, Cheshire CW5 5RQ**

**Telephone: (0270) 628272**



# MAILBAG



## THANKS FROM A TEXAN!

Dear Sir,
A big thank-you *Computer and Video Games* for a program for my TI 99/4a. I am now buying your magazine not just skimming through it at a bookstall! I am certain many T.I. owners, there are a lot of us out here, will be doing likewise.

Will you be inviting programs suitable for the TI 99/4 or 99/4a? Stay on the Texas bandwagon.
*Bernard Bailey,*
*Althorne,*
*Essex*
**Editor's reply: We are always interested in new and original programs Bernard. How about sending us some of your ideas.**

## MAGAZINE MOANS . . .

Dear Sir,
I read with interest your article on the TI 99/4a home computer, but the reference to the 99'er magazine at the conclusion of the article was of particular interest — and inaccurate. I would like to take this opportunity to inform you and your readers that MPI of Cambridge Road, Barking are no longer supplying 99'er magazines and would urge them not to part with any money.

MPI said that they were returning my subscription. That was in August and I'm still waiting!!

I would like to add that since February I received only two 99'er magazines from MPI which in my book is absolutely terrible service.
*M. K. Needham,*
*Penarth,*
*South Glamorgan.*

## SPECTRUM SHOWDOWN

Dear Sir,
I feel it is up to BBC and Atari owners to voice their feelings about some of the facts contained in the Sinclair Spectrum brochure inserted in many computer magazines.

For any person about to buy a computer, I can assure you that the extra money spend in the purchasing an Atari 400 or a BBC micro is money well spent. Below, are some facts that are incorrect or omitted from the Spectrum brochure.

I own an Atari 400, and I have used a BBC, and they are amazing machines. Their graphics resolution is far superior to the Spectrums, and the comparison of the BBC and Atari's four sound channel to the Spectrum's channel (all one of them), is absolutely ridiculous.

The brochure claims that the Atari computer can only present five colours on the screen at once. This is not true. Three of Atari's fourteen graphics mode support 16 colours or luminances on a 15360 point array, without the intervention of the Atari's second micro, ANTIC.

Using ANTIC, it is possible to have all 128 colour luminance combinations on a 61440 array. ANTIC also offers fine scrolling windows, player missile graphics, display list interrupts etc.

Any combination of the fourteen graphics modes can be mixed on the screen, and all this leaves the 6502 almost totally free to execute the user's program.

Sinclair's brochure also omits the fact that the Atari has eight easily accessible A to D ports, four joystick ports (which can be used as outputs as well) and a cartridge slot for ROM based software.

This removes the necessity of the Sinclair computers expensive Christmas-tree arrangement of add on that have to be purchased to bring the basic machine up to the standard of most computers.

I'm sure that the cost of adding colour graphics, sound channels, A to D, Hi-res graphics and a neat case to house the arrangement, to any of Sinclair's computers would easily outprice the £199 that the Atari 400 costs, not to mention the amount of processor time available from a single micro that has to look after all of this.
*M. D. Caballero,*
*Ramsgate*
*Kent.*



## MICROVADER MUDDLE . . .

Dear Sir,
I am still struggling with your July issue's Microvaders program for the ZX81. I have noted the corrections which you published in your August issue but I am still not getting it working. In particular line 18 is quite hard to read and I think my error may be in that.
*W. Davison,*
*Scotland.*
**Editor's reply: Some people do seem to have had difficulty with Microvaders, despite the other way we suggested they approach the program in our August issue's *Confessions of a Bug*. Line 18 may be the cause of the problem. The third line of line 18 reads: '0028BA00'. This is correct but people are mistaking the 'B' with an '8'.**

## PRINTING PROBLEMS

Dear Sir,
I have a TRS-80 16K level 2 and have made quite a few good programs which I want to send in to your magazine. However, I have no printer and since most of them want the program printed out I have a problem.

So is there anyone out there who could print out the program for me?
*Ian Bailey,*
*Streatham,*
*London.*

## SINCLAIR SOLUTIONS

Dear Sir,
I have recently purchased a Sinclair ZX81 and only just getting involved in the fun of operating it. It is a tremendous piece of equipment especially for its price. We are very limited here in the options available.

Even the range of cassette programs is very limited. If I had the finance available I would certainly like to set up a completely Sinclair based computer shop here in Christchurch.

However, back to reality. I read in your July issue — *Mailbag* the problem that D. McRiner was having with 'Edit' on the ZX81. It seemed related to time the computer had been on but could it be the problem experienced with the ZX when you are running close to its memory limit?

If this is the case then I would suggest the following:
1. Place cursor at the line requiring edit.
2. Depress 'CLS' then 'NEWLINE'.
3. Depress 'SHIFT/EDIT' together.

This will clear the screen and put the line that requires edit at the bottom.

Your magazine is excellent and very useful over here with the lack of software games etc. I am currently waiting the arrival of my 16K RAM and then I will be able to really get into some clever material!
*John Mitchell,*
*Christchurch,*
*New Zealand.*

# COULD YOU BE A WINNER?

To turn your games program into a household name you need to be four kinds of expert.

You'll need to be an expert programmer and inventive designer in the first place.

Then there's the question of the manufacturing expertise necessary to ensure the quality of the tapes will give the best possible load for your prospective purchasers.

Marketing expertise will help put the best package around the tape and make sure that the program gets maximum exposure in the right media. Advertisements must be designed for real impact and a knowledge of which specialist press to place them in, would be handy.

And how about distributing the cassettes once the purchaser's appetite has been whetted. Getting them into the computer dealer shops, setting up a mail-order system.

Never realised how much work these software houses have to put in eh?

Well that's the promise we are tethering to our new **Games Program of the Year Competition.**

Starting in our December issue we are carefully sifting through your games listings, looking out for that program we consider to be something special. And come next November we will take the writer of the best games program we receive and hawk both him and his program around.

We will take him to a top software house and get their advice on tidying the program up, securing it against software pirates, giving it that final professional polish.

We'll have a top audio company brought in, to bring out the copies of your tape in prime condition ready for loading.

The next stage in the program hype will be to have a marketing company design an advert and advise on cassette packaging. Our top reviewers will help compose the instructions on the inside leaf of the packaging.

And then we'll throw the entire weight of *Computer and Video Games* behind the program and an advertising campaign in other computer magazines aimed at giving it maximum exposure over the whole marketplace.

We'll have the cassette distributed, set up a mail order system to deal with its sale. And at the end of the month, having fully emersed our winner in the tricks of the trade and given his cassette the sort of treatment even top software houses would struggle to equal *C&VG*'s top programmer will be able to sit back over Christmas and wait for the money to come rolling in.

So start work on your next contribution to our games listing pages as soon as possible... after-all last year's winner, Nibblers, was published in the very first issue!



# MEET ARKRAIDER THE DUSTMAN

**Our readers' special game of computer moderated space thrills, Starweb, is still producing thrilling reports of galactic intrigue.**

**This month we publish one we received from one of the universe's more distinguished beings, Arkraider the artefact collector. His tale of space pirate harassment of the galactic innocents is narrated by Jenny Parsons.**

It's a hard life for a bumbling old fossil like me, you know, trundling around the universe collecting up unattended artefacts. Well, if others are careless enough to leave them lying about...

By the way, I'm Arkraider, archaeologist extraordinaire — a sort of galactic dustman. My sole aim is to load rare treasures on to my somewhat battle-scarred and dilapidated fleets and creep off to some planet where I can gloat over my acquisitions.

Trouble is, there are constant interruptions. Pirates! Dastardly bands of do-badders, always plundering, more evil than Long John Silver and Captain Hook combined.

The universe is plagued by an overdose of bad guys. Berserkers, intent on blowing my world to smithereens and sending vast hordes of rampaging robots to terrify my peace-loving people. Empire Builders, fiendish, power-hungry magnates on perpetual ego-trips. They remind me of the American Presidents on Earth, years ago...

But, I digress. There are some half-way decent chaps about. Merchants, for example. Hyperspace hypermarketeers, these are relatively harmless.

Mind you, like all salesmen, once they get their foot in the door... The Apostles are pretty bearable too, although, when I arrive home after a gruelling voyage, to find my people in the grip of religious mania, it becomes very wearing.

I've had some experiences in my time. Once I found a wonderful prize, the fabled and mystical Black Box! Imbued with legendary powers, was I in luck? No, I wasn't. It disappeared, before my incredulous eyes. Vanished into the great void. On more than one occasion I've been ambushed en route to some fabulous jewel and left for dead.

What's that you said? The Ancient Pyramid has been sighted on the other side of the galaxy? I'm off!

# TIM THE INVENTOR'S FOUR-WHEELED WINNER

Buggy is a design for a machine code arcade-type game requiring skill and quick thinking.

It is the invention of Tim Selkirk of Bunny in Nottingham and was judged to be the pick of the bunch of program ideas sent in by you for our September Design a Sinclair Program Competition.

Tim has won for himself a set of five ZX81 Psion cassette games and a Sinclair printer.

He has also earned the chance of a trip down to London to look around Psion's software house and see their game design team in action and talk about Buggy with them.

Charles Davis of Psion, who was part of the judges panel who checked over the entries for the competition explained the strengths demonstrated by Buggy.

"We felt Buggy deserved to win because Tim had considered the practicalities of putting his game onto a computer, in some detail.

"He clearly appreciated what could and could not be done and went further and suggested details of the application. He has developed the makings of an amusing and exciting game. The presentation is excellent and Buggy certainly has a realistic potential."

The Buggy in the title, moves over a scrolling landscape which includes a series of water jumps. The track is produced randomly at the right-hand side of the screen and by changing gear and speed the car manoeuvres over the terrain, picking up speed for the water jumps.

Although the idea sounds similar to one of the current arcade games, its way of coping with the jump problems is quite original and Tim has gone into some depth working out the best way to approach the problems involved in the game.

Buggy sounds a fascinating game, and if anyone out there would like to try and use Tim's many diagrams, flow-chart and extensive thoughts on the game, to turn it into a working program, please send a stamped addressed envelope into us and we will dispatch a copy of Buggy rules to you.

Four runners-up in the competition will also receive the five Psion ZX81 cassettes as a prize.

The runners-up are: Maggot Mania by Paul Dobson; Hang Glider by Bernard Isherwood; Tightrope Walker by D.M. Harris; and Strategic Command by Ben Bryant.

# PUZZLING SOLUTIONS

We thought we'd catch a few of you out with our sneaky Mastermind Competition in November but you were up to the challenge.

The vast majority of entrants spotted that Puzzle C had been altered to make it possible.

First three out of the hat with all four answers correct were: George Stout, The Walk, Potters Bar, Herts; Ivor Davies, Bryn Road, Brynaman, Dyfed, and Robert Funai, Craig Court, Girvan, Ayrshire.

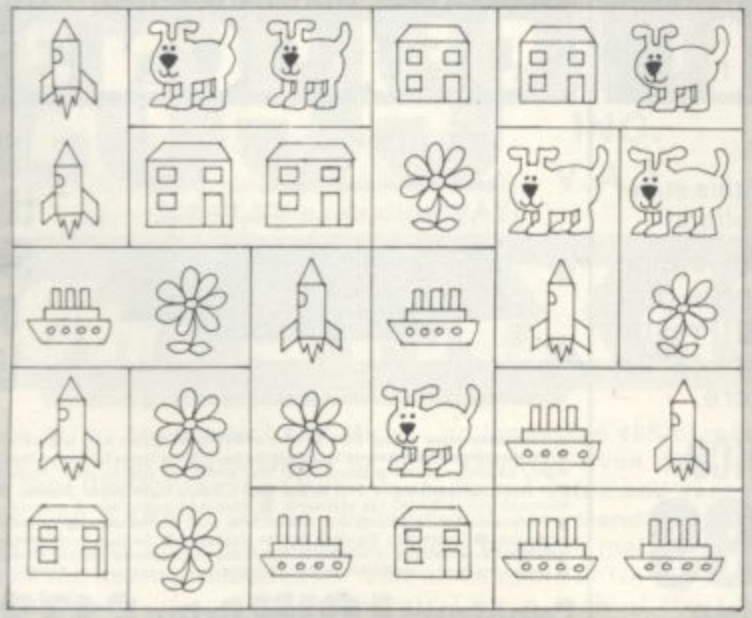
Congratulations and Invicta Electronic Masterminds are on the way.

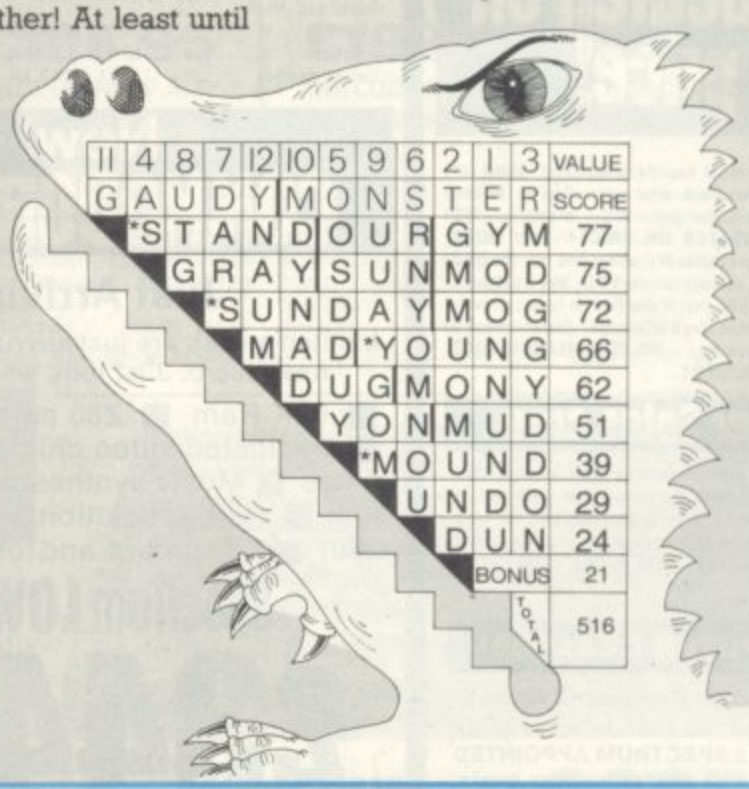
If you can shoot down the invaders in Space Attack on this month's Puzzling pages, you could win a Computer Games' hand-held space invader game. We want your entries in by January 14th at the latest and the first three with the lowest possible solutions will receive the prizes. Full details on page 72.

Right, for those of you who complained that they read the November issue's Puzzling answers before they got a chance to try the puzzle . . . read no further! At least until you have glanced at our Gaudy Monster and Omnidose brain-teasers.

If you're still with us I assume you have already looked at pages 72 and 73. Here is a sample solution for Gaudy Monster which scores 516 points, let us know if you have a better score.

And left are the dominoes, successfully pieced together from Mr Wheel's diagram.





| 11 | 4 | 8 | 7 | 12 | 10 | 5 | 9 | 6 | 2 | 1 | 3 | VALUE |
|---|---|---|---|---|---|---|---|---|---|---|---|---|
| G | A | U | D | Y | M | O | N | S | T | E | R | SCORE |
| *S | T | A | N | D | O | U | R | G | Y | M | | 77 |
| | G | R | A | Y | S | U | N | M | O | D | | 75 |
| | *S | U | N | D | A | Y | M | O | G | | | 72 |
| | | M | A | D | *Y | O | U | N | G | | | 66 |
| | | | D | U | G | M | O | N | Y | | | 62 |
| | | | | Y | O | N | M | U | D | | | 51 |
| | | | | | *M | O | U | N | D | | | 39 |
| | | | | | | U | N | D | O | | | 29 |
| | | | | | | | D | U | N | | | 24 |
| | | | | | | | | | | | BONUS | 21 |
| | | | | | | | | | | | TOTAL | 516 |

# spectrum

## Shop NEWS

New Spectrum Centres now at

**HORNCHURCH**
**ROCHFORD**
**GT. YARMOUTH**
**NEW MALDEN**
**LONDON W1**

and just opening or opening soon in

**DUMFRIES**
**IPSWICH YORK**
**LONDON SE15**
**KILMARNOCK**

## We won't be beaten on price!

**SPECTRUM** is a rapidly expanding group of independent retailers who specialise in selling home computers. Our group policy is simple – **WE WON'T BE BEATEN ON PRICE!** – our **BULK BUYING** ensures this. We select and buy the best and pass the savings on to **YOU**, the customer. We **GUARANTEE** that if you find an item currently advertised and in stock at another dealer and at a better price than ours – **WE WILL MATCH THAT PRICE ON THE SPOT.**

## After Sales care

**SPECTRUM** service centres will ensure that should your machine 'go down' **we will get it running again as quickly as possible.** We also offer **extended warranties** at reasonable prices too!– ask your **SPECTRUM HOME COMPUTER CENTRE** for full details.

## COMPUTER DEALERS!

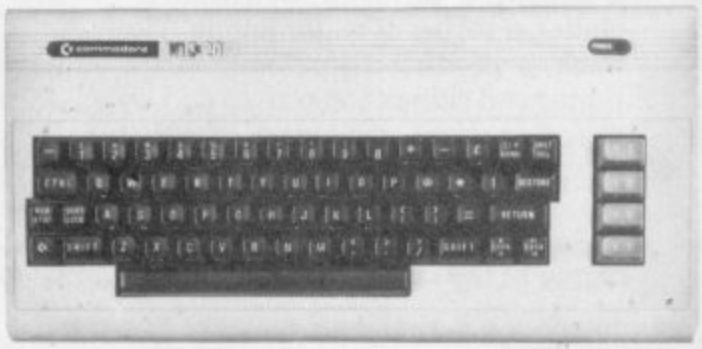
**(or prospective Computer Dealers!)**

If you would like to know more about becoming a **SPECTRUM APPOINTED DEALER** on an **exclusive area basis,** please contact **MIKE STERN** or **ALAN WARREN** on **(07073) 34761.**

Spectrum (U.K.) Ltd.,
Burrowfield,
Welwyn Garden City, Herts.

# Commodore VIC-20

**Now a top quality home/business micro for the price of a games machine.**



The VIC-20 represents **superb value-for-money** from **SPECTRUM.** A truly **expandable** computer system which can be as simple or as complex as your needs require. Ideal as a home micro with a large number of **educational and games cartridges** available. Equally, with additional memory expansion, a disc drive and printer, it becomes suitable as a **small business system,** powerful enough for stock control, book-keeping and payroll generation.

■ Memory expandable to 32K ■ High resolution (full PET type) graphics ■ 16 Screen colours and 8 border colours ■ Plugs in to your T.V. or monitor ■ Add Disk Drive & Printer for impressive 170K Byte system ■ Can act as an intelligent terminal for a larger computer.

Sensational **NEW LOW** price

**£139.90** INCLUDING VAT

**(£121.65 Exluding VAT)**

| | Exc. VAT | Inc. VAT |
|---|---|---|
| VIC C2N cassette unit | £34.00 | £39.10 |
| VIC Printer | £185.00 | £212.75 |
| VIC Single floppy disk drive (5¼") | £260.83 | £299.95 |
| 3K RAM | £24.00 | £27.60 |
| 8K RAM | £34.00 | £39.10 |
| 16K RAM exp. cartridge | £59.00 | £67.85 |
| Super exp. Hi Res cartridge | £27.50 | £31.63 |
| Joystick | £6.52 | £7.50 |
| Games paddles | £11.74 | £13.50 |
| Programmers Aid cart | £27.50 | £31.63 |
| Machine Code | £27.50 | £31.63 |
| Basic (1) | £13.00 | £14.95 |
| **BOOKS** | | |
| Learn Computer Programming with the Commodore VIC | £1.95 | No VAT |
| VIC Revealed | £10.00 | No VAT |
| VIC 20 Prog. Reference Guide | £14.95 | No VAT |
| VIC Computing Magazine | £0.95 | No VAT |

..... STOP PRESS .....

## SUPER X2
## 64K DYNAMIC RAM PACK for VIC-20
**EXCLUSIVE TO SPECTRUM!**

Unbelievable-but-true, now you can up grade your VIC-20 from 3.5K to a massive 67½ RAM. Enables you to load up to 8 games or programs at a time & still select which one you wish to use. Can be used in conjunction with other expansions to increase total memory up to 152K-using the VIC memory expansion board. The SUPER X-2 will make your VIC-20 the biggest little micro in town!

**Spectrum LOW price**

**£114.94** Inc.VAT

(£99.95 excluding VAT)

## New! COMMODORE 64

**Just Arriving**

Limited stocks are just arriving of this super new micro. Just look what it offers!

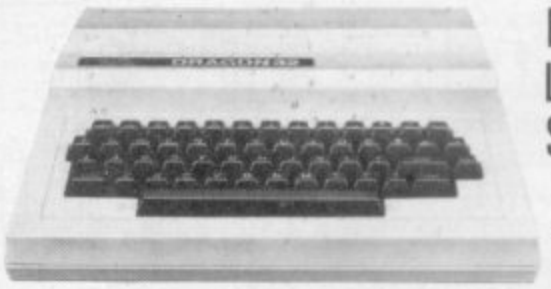
■ 64K Ram ■ Z80 processor option ■ Dedicated video chip ■ Sprite graphics ■ Music synthesizer ■ Prestel link ■ High resolution graphics (320 x 200) ■ 16 colours and lots more. .

Spectrum **LOW** price

**£344.99** INC. VAT

**(299.99 excluding VAT)**

## The ideal family computer! DRAGON 32



HURRY! LIMITED STOCKS ONLY LEFT!

**Unbelievable value** at only £173.00 from **SPECTRUM!** British built and designed it's one of the **most impressive micros** to appear for quite some time. Extensive facilities include highly advanced colour graphics. Just look at this top specification: Powerful standard 32K RAM (expandable to 64K Bytes) ■ 9 Colour, 5 resolution Display. ■ Extended Microsoft colour BASIC (as standard). ■ Advanced sound with 5 octaves – 255 tones. ■ Professional style editing, e.g. extract line, auto find reinsert. ■ Professional quality keyboard. ■ Centronics Parallel printer interface. ■ Serious programmer/user – the BASIC on this machine is similar to that found on machines costing 3 times the price! ■ Uses almost any cassette recorder. ■ Standard file handling ON TAPE.

Spectrum **LOW** Price **£173.00** Price inc. VAT £198.95

**Plus! A wide range of games, educational & personal finance carts. available**

Not all stores carry every advertised item, please phone before making a journey — Prices correct at time of going to press E. & O.E.

# ATARI 800 16K RAM

Sensational new LOW price




Sensational

# £40

## TRADE-IN ALLOWANCE on your old computer

when you purchase an

## ATARI 800

from Spectrum

**HURRY!**
**This offer is for a limited period only.**

(Offer Ends Dec. 24th 1982)

Here's a **tremendous opportunity** to trade in your old Micro Computer at **SPECTRUM** and take a **full £40 off** the price of the superb **ATARI 800.** Yes, for a strictly **limited period, SPECTRUM** will allow **£40** for **any** micro, your ZX-81 (or even your IBM!) etc., **whatever the age whatever the condition,** when traded-in against a new **ATARI 800.** The ATARI 800 features a typewriter keyboard for fast and easy data entry. It has a 16K memory that can be easily expanded to 48K with convenient, slip-in ATARI Memory Modules. So you have more power available to run more sophisticated programmes. The ATARI 800 is expandable which means you can build the computer system you want today, knowing that it will grow to meet your needs tomorrow. You can add printers, programme recorders, disk drives and more. Call into your nearest **SPECTRUM** centre and ask to see the **ATARI 800** today.

Sensational **NEW LOW** Price

# £399.99 INC. V.A.T.

**(£347.82 excluding VAT)**

## Other ATARI equipment



**ATARI 400**
16K RAM
**£198.95**
INCLUDING V.A.T.
(£173 excluding V.A.T.)



**ATARI**
THERMAL PRINTER
**£198.95**
INCLUDING V.A.T.
(£173 excluding V.A.T.)



**ATARI**
**DISK DRIVE**
**£299.00**
INCLUDING V.A.T.
(£260 excluding V.A.T.)

| Additional Equipment | INC. VAT | EX. VAT |
|---|---|---|
| Program Recorder | £49.45 | £43.00 |
| Disk Drive | £299.00 | £260.00 |
| Thermal Printer | £198.95 | £173.00 |
| Interface Module | £135.00 | £117.39 |
| **Accessories** | | |
| 16K Ram Pack | £65.00 | £56.52 |
| Paddles (Pair) | £13.99 | £12.17 |
| Joysticks (Pair) | £13.99 | £12.17 |
| Printer Cable | £28.50 | £24.78 |
| RS232C Cable | £25.00 | £21.74 |
| Monitor Cable | £25.00 | £21.74 |
| Thermal Paper | £4.00 | £3.48 |
| Dos. 2 Master Diskettes | £21.99 | £19.12 |
| **Books and Manuals** | | |
| Wiley Manual | £5.99 | £5.21 |
| Basic Reference Manual | £5.99 | £5.21 |
| Dos. 2 Manual | £5.99 | £5.21 |
| Operating System Listing | £11.99 | £10.43 |
| Dos. Utilities Listing | £3.99 | £3.47 |

FULL RANGE OF SOFTWARE AVAILABLE — SEE OUR 'SOFTWARE BEST SELLERS'

# New! LYNX 48

Just look at this **super new LYNX Micro** – an **incredible 48K** of memory as standard and that's **expandable** to **96K, 128K,** or **even 196K!** For just **£225.00 INCLUDING VAT** the **LYNX** is **exceptional value and exceptionally versatile.** All **LYNX's** 'add-on' connections are **standard types.** The **massive memory** and **high definition colour graphics** make it a **top-value choice** for the **home or office** (with 128K of RAM, the LYNX can become an 80 characters-per-line word processor!) Take a look at the **LYNX** – a **memorable bargain** from **SPECTRUM,** but please phone to check stock position **before making a journey** as this new machine is bound to be in **great demand.**




Spectrum **LOW** Price **£225** Including VAT

(£195.65 excluding VAT)

**MORE SPECTRUM LOW PRICES**

Spectrum Computer Centres have no connection whatsoever with the ZX-Spectrum Computer manufactured by Sinclair Research Ltd.

# spectrum

# SOFTWARE

## The Best Sellers from Spectrum

### For ATARI

| Cartridges | Inc VAT |
|---|---|
| New! SUBMARINE COMMANDER | £34.34 |
| New! JUMBO JET PILOT | £34.44 |
| STAR RAIDERS | £29.99 |
| MISSILE COMMAND | £29.99 |
| CENTIPEDE | £29.99 |
| PAC MAN | £29.99 |
| **Cassettes** | |
| EASTERN FRONT 1941 | £22.50 |
| INVITATION to PROGRAMMING (Part 1) | £19.99 |
| INVITATION to PROGRAMMING (Part 2) | £22.99 |
| INVITATION to PROGRAMMING (Part 3) | £22.99 |
| SNOOKER & BILLIARDS | £19.49 |
| DARTS | £19.49 |

### For VIC-20

| Cartridges | |
|---|---|
| STAR BATTLE | £19.95 |
| JELLY MONSTERS | £19.95 |
| ADVENTURE LAND | £24.95 |
| PIRATE COVE | £24.95 |
| SARGON II CHESS | £24.95 |
| MOLE ATTACK | £19.95 |
| **Cassettes** | |
| INVITATION to BASIC (Part 1) | £14.95 |
| INVITATION to BASIC (Part 2) | £14.95 |
| SUPER WORM | £4.49 |
| SPACE STORM | £6.49 |
| FROGGER | £9.49 |
| BBC 'MASTERMIND' | £9.99 |
| QUIZ MASTER | £9.99 |
| NIGHT FLIGHT | £4.49 |
| MYRIAD | £9.49 |

### For DRAGON

| Cartridges | |
|---|---|
| COSMIC INVADERS | £19.95 |
| GHOST ATTACK | £24.95 |
| CAVE HUNTER | £19.95 |
| STAR SHIP CHAMELION | £19.95 |

| Cassettes | Inc VAT |
|---|---|
| QUEST | £7.95 |
| MADNESS and the MINOTAUR | £7.95 |
| SELECTION of GAMES | £7.95 |
| DRAGON MOUNTAIN | £7.95 |
| FLAG | £7.95 |
| SELECTION of UTILITIES | £7.95 |

### For SHARP MZ-80-A

| Cassettes | |
|---|---|
| PAK MAN | £9.20 |
| FROGGER | £9.20 |
| FENDER | £6.33 |
| TOMBS of KARMAK | £9.20 |
| GOLLUM | £9.20 |
| ASTEROIDS | £9.20 |
| MZ OTHELLO | £12.08 |
| BOMBER | £6.33 |
| SPACE INVADERS | £6.33 |
| CHESS | £16.68 |

### For TEXAS

| Cartridges | |
|---|---|
| TI INVADERS | £18.95 |
| BLASTO | £22.95 |
| MUNCHMAN | £26.95 |
| CHESS | £35.95 |
| ATTACK | £22.95 |
| ZERO ZAP | £22.95 |
| SOCCER | £22.95 |
| **Cassettes** | |
| OLDIES but GOODIES (1) | £9.50 |
| OLDIES but GOODIES (2) | £9.50 |

### For SINCLAIR

| | |
|---|---|
| FLIGHT SIMULATION | £5.95 |
| SPACE RAIDERS & BOMBER | £4.75 |
| Plus a large selection of games from | £3.95 |

**Plus many many more at your local SPECTRUM dealer NOW!**

# SEIKOSHA

## GP-100A Graphic Printer



Now a top quality graphic printer **at a price you can afford.** The **SEIKOSHA GP-100A – Terrific value** at under **£200** from **SPECTRUM**. Standard Centronics compatible interface for easy link-up with most micros. ■ Full graphics capability. ■ Printing speed 30 chars/sec. ■ Double width character output under software control. ■ Graphics, character and double width character can be intermixed on same line. ■ Paper width adjustable up to 10" – tractor feed. ■ Print position addressable by character or dot.

**Spectrum LOW price £189.00** Price inc. VAT £217.35

| Also Available | EX. VAT | INC. VAT |
|---|---|---|
| GP-100VC (for VIC-20) | £199.00 | £228.85 |
| GP250X 50cps | £230.00 | £264.50 |
| Optional Interfaces for GP-100A/GP-100VC | | |
| RS232 | £70.00 | £80.50 |
| MZ80-A | £60.00 | £69.00 |
| APPLE SERIAL | £45.00 | £51.75 |
| APPLE GRAPHIC | £55.00 | £63.75 |
| VIDEO GENIE | £36.00 | £41.40 |
| Cables for BBC MICRO, ACORN, DRAGON | £19.09 | £21.95 |

# EPSON PRINTERS

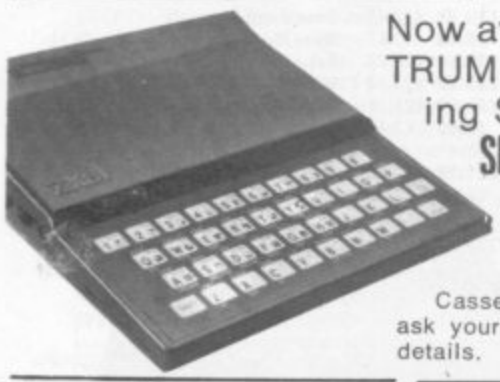
**Chosen by SPECTRUM for their reliability,** the superb new **top quality** graphic printers from **EPSON.** New features include **super & subscript, underlining & deletion.** If you're looking for an **up-market** printer at a **down-to-earth-price,** call in and see the **EPSON** range at **SPECTRUM.**

| Model | EX. VAT | INC. VAT |
|---|---|---|
| MX80-T3 | £329.00 | £378.35 |
| MX80 F/T Type III | £369.00 | £424.35 |
| MX100 Type III | £469.00 | £539.35 |

Please see your SPECTRUM dealer for prices of INTERFACE/CABLE options.



# SINCLAIR ZX-81



Now available from SPECTRUM centres the top selling SINCLAIR ZX81 inc. VAT

**SINCLAIR ZX . . £49.95**
**16K RAM pack . £29.95**
**ZX Printer . . £59.95**

Cassettes available from £3.95 please ask your local SPECTRUM dealer for details.




# BOOKS

**We stock an extensive range of books to help you. Here are just few to whet your appetite.**

| | |
|---|---|
| CP/M Handbook | £11.50 |
| DON'T | £9.65 |
| Programming the Z80 | £11.95 |
| Programming the 6502 | £10.75 |
| Your First Computer | £7.75 |
| BASIC Handbook (2nd edition) | £14.95 |
| A-Z of Computer Games | £5.60 |
| Atari Basic | £5.95 |
| Basic "BASIC" | £9.95 |
| BASIC Computer Games | £6.95 |
| BASIC Computer Programs for Business (VOL I) | £8.55 |

NO VAT ON BOOKS

# ACCESSORIES

| | Exc.VAT | Inc.VAT. |
|---|---|---|
| **SANYO** | | |
| Slim 3G Cassette Recorder (for use with Nascom and Dragon) | £26.04 | £29.95 |
| CTT 3106 14" Colour TV Set | £199.96 | £229.95 |
| **ACCUTRAK** | | |
| C12 Cassettes | £0.43 | £0.50 |
| Single sided, double density disks (for Commodore, Atari, Apple, Tandy etc. | £1.70 | £1.95 |
| Double sided, double density disks (for Sharp and Superbrain) | £2.87 | £3.30 |
| Single sided, double density double track disks (for Nascom and Commodore 8050) | £2.30 | £2.65 |
| Disk Bank Interlocking cases for diskettes | £3.91 | £4.50 |
| Disk head cleaner | £13.00 | £14.95 |
| Single part 11" x 9½" printer paper, box of 2200 sheets | £10.39 | £11.95 |

## PRINCE 12" Green Monitor ONLY £98.00 Inc. VAT

(£86.00 ex. VAT)



| | Ex VAT | Inc. VAT |
|---|---|---|
| Prince 12" Monitor | £86.00 | £98.00 |
| Sanyo 12" SM-12H | £84.00 | £96.60 |
| Sanyo 14" SCM-14H Colour | £350.00 | £402.50 |

## Stop Press . . . .

Coming soon in '83

# ORIC 48K

and

# JUPITER ACE

Check with your local SPECTRUM for further details

# NASCOM

## SPECIAL EDITION

For the computer enthusiast – if you're looking for a machine to take you way beyond the sphere of a normal micro then you need look no further than the NASCOM SPECIAL EDITION.

**Spectrum LOW price £494.44** (£429.95 ex VAT) inc VAT

**48K RAM Plug in board . . £149.50** inc VAT

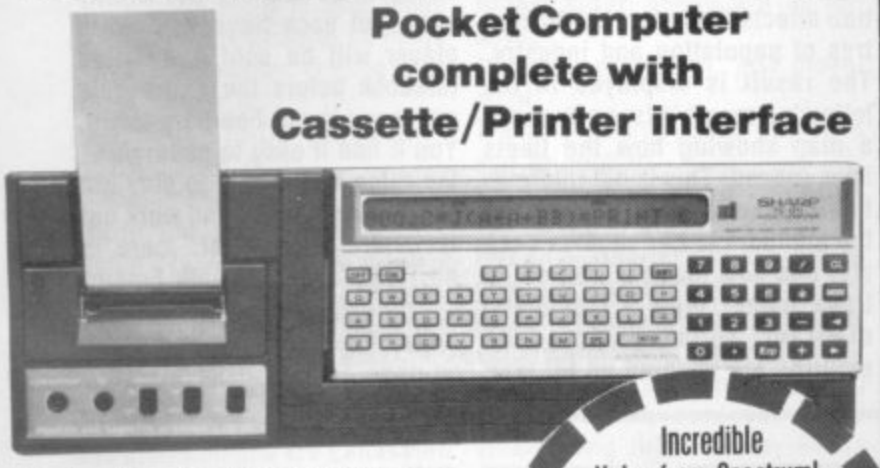
Not all stores carry every advertised item, please phone before making a journey — Prices correct at time of going to press E. & O.E.

# Sensational SCOOP Offer!

**LESS THAN WHOLESALE PRICE!**

# SHARP PC-1211

**Pocket Computer complete with Cassette/Printer interface**



Here's a **tremendous SCOOP OFFER** from **SPECTRUM** - the **SHARP PC-1211** Pocket Computer, a **ready-to-use** set up complete with **printer** & a **cassette interface.** And ALL for an **amazing £95.90 ex. VAT. THAT'S LESS THAN WHOLESALE PRICE!** Employing BASIC language. Complex interest rates, budget, statistics, engineering and architectural formulae can be handled quickly and easily. Connects to almost any cassette recorder. If you're looking for a pocket computer you must take a look at this **sensational offer from SPECTRUM – FIRST!**

Incredible Value from Spectrum!

**ONLY £95.90** Ex. VAT £110.28 Inc. VAT

**COMPLETE**

# SHARP PC-1211

**Pocket computer complete with CE-121 Cassette Interface**

■ Ideal for SCHOOL, OFFICE or HOME use ■ High performance functions with easy to understand BASIC language ■ Cassette Interface allows easy connection to almost any tape recorder for storage of programmes and data, etc. ■ 24 Digit alphanumeric dot matrix display ■ Plus many more top features.

**Spectrum LOW price £59.95** ex. VAT



**£68.42** inc. VAT



**FREE! £75 WORTH of software** with every **MZ80A** purchased

# SHARP MZ-80A

**Desk top genius! – the all-in-one SHARP MZ-80A.** A personal computer designed with the serious user in mind, **ready to run the moment you get it home.** Built-in keyboard, CRT 9" display and cassette data storage with **48K RAM.** The BASIC with extra useful additions, offers quite a powerful micro for the home or business. ■ 4K Byte ROM + 48K Byte RAM + 2K Byte Video RAM ■ ASCII profiled keyboard + numeric pad ■ 2 page Video RAM allows screen to be scrolled up or down. ■ CP/M available.

**Spectrum LOW price £475.00** Price inc. V.A.T. £546.25

| SHARP PERPHERALS FOR MZ80A | EXC. VAT | INC VAT |
|---|---|---|
| Twin floppy disk unit (inc. 1/0 card, diskette, Manual & Cable) | £689.00 | £792.35 |
| Twin floppy disk unit (5¼") only | £590.00 | £678.50 |
| Single floppy disk unit only | £400.00 | £460.00 |
| Floppy disk interface card | £100.00 | £115.00 |
| Floppy disk cable | £24.00 | £27.50 |
| Master diskette and manual | £31.00 | £35.66 |
| Expansion unit (disk drive or printer) | £100.00 | £115.00 |
| MZ80 P5 Printer | £349.00 | £401.30 |
| MZ80 P6 Printer | £409.00 | £470.35 |
| MZ80 P4 Printer | £745.00 | £856.75 |
| Printer Interface | £30.00 | £34.50 |
| P4 Cable | £33.00 | £37.95 |
| Universal Interface Card | £45.00 | £61.00 |
| Assembler Tapes & Manuals | £42.00 | £48.30 |
| FDOS | £85.00 | £97.95 |
| MX80K to MZ80A Converter Tape | £10.00 | £11.50 |

# There's a Spectrum Centre near you . . .

**ALFRETON**
**Gordon Harwood,** 69/71 High St. 0773 832078

**ASHFORD**
**Ashford Computer Centre,** 2 Station Parade, Clarendon Rd. 07842 44955

**BANBURY**
**Computer Plus,** 2 Church Lane. (0295) 55890

**BASILDON**
**Godfrey's,** 28-32 East Walk, Town Centre. 0268 289379

**BASINGSTOKE**
**Fisher's,** 2/3 Market Place. 0256 22079

**BATH**
**Software Plus,** 12 York St. 0225 61676

**BIRMINGHAM**
**Sherwoods,** Great Western Arcade. 021 236 7211

**BRADFORD**
**Photosave,** 18 Cheapside. 0274 308598

**BRIGHTON**
**Capricorn,** 1 Queens Rd. 0273 29634

**CAMBERLEY**
**Camera Arts** (Micro Computer Division), 36 High St. (0276) 65848

**CAMBRIDGE**
**KP Ltd.,** 12a Kings Parade. 0223 68087

**CANTERBURY**
**Kent Micro Systems,** Conquest House, 17 Palace St. 0227 50200

**CARDIFF**
**Randall Cox,** 18-22 High St. Arcade. 0222 31960

**CHELMSFORD**
**Maxton Hayman Ltd.,** 5 Broomfield Rd. (0245) 354595

**COVENTRY**
**Coventry Micro Centre,** 33 Far Gosford St. (0203) 58942

**DARLINGTON**
**McKenna & Brown,** 102 Bondgate. (0325) 59744 (Just Opening)

**DERBY**
**C T Electronics,** at **Camera Thorpe,** The Spot. 0332 44760

**DONCASTER**
**Briarstar Computer Centre** 13 Netherhall Rd. 0302 67135

**DUMFRIES**
**Vennals,** 71 English St. 0387 4547 (Just Opening)

**EDINBURGH**
**The Silicon Centre,** 6-7 Antigua St. 031 557 4546

**GLASGOW**
**Victor Morris Ltd.,** 340 Argyle St. 041 221 8958

**GLOUCESTER**
**The Model Shop,** 79-81 Northgate St. (0452) 504691

**GUILDFORD**
**The Model Shop,** 23 Swan Lane. (07072) 0483 39115

**HARROW**
**Camera Arts** (Micro Computer Division), 24 St. Ann's Rd. 01-427 5469

**HATFIELD**
**Microworld,** 2 Crawford Rd. (07072) 64137

**HORNCHURCH**
**Channel One,** 174 High St. 040 24 75613

**HULL**
**The Computer Centre (Humberside) Ltd.,** 26 Anlaby St. (0482) 26297

**HYDE**
**Pase,** 213-215 Market St. 061-366 5935

**IPSWICH**
**Brainwave,** 24 Crown St. (Opening Soon)

**KILMARNOCK**
**Vennals,** 49 Foregate 0568 32175 (Just Opening)

**LEEDS**
**Bass & Bligh,** 4 Lower Briggate. 0532 454451

**LEICESTER**
**Youngs,** 40-42 Belvoir St. 0533 544774

**LONDON SE1**
**Vic Odden's,** 6 London Bdg.Walk 01-407 6833 (Just Opening)

**LONDON SE9**
**Square Deal,** 375 Footscray Rd., New Eltham. 01-859 1516

**LONDON SE15**
**Castlehurst Ltd.,** 152 Rye Lane. Peckham. 01-639 2205 (Just Opening)

**LONDON N1**
**ASP Micro Systems,** 185 Upper St., Islington. 01-359 9095

**LONDON N.20**
**Castlehurst Ltd.,** 1291 High Rd. 01-446 2280

**LONDON W1**
**Devron,** 4 Edgware Road. 01-724 2371

**LONDON W11**
**Electroleisure,** 120 Notting Hill Gate. 01-221 7029

**MACCLESFIELD**
**Camera & Computer Centre,** 118 Mill St. 0625 27468

**MANCHESTER**
**Lomax Ltd.,** 8 Exchange St., St. Ann's Sq. 061 832 6167
**Mr. Micro Ltd.,** 69 Partington Lane, Swinton. 061 7282282 open Thurs.-Fri.-Sat. till 8 p.m.

**MIDDLESBROUGH**
**McKenna & Brown,** 190 Linthorpe Rd. 0642 248345

**NEWCASTLE-ON-TYNE**
**Newcastle Camera & Computer Mart,** 16 Northumberland Ct. 0632 327461

**NEW MALDEN**
**Surrey Micro Systems,** 37 High St. 01-942 0478

**NORTHAMPTON**
**Basic Computers & Systems Ltd.,** 72 Kingsthorpe Hollow. 0604 710740

**NORTHWICH**
**Camera & Computer Centre,** 3 Town Sq. (0606) 45629

**NOTTINGHAM**
**Cameo Computers,** 8/9/10 Trinity Walk. 0602 42912

**OLDHAM**
**Home & Business Computers Ltd.,** in store at The Mall, 119 Union St. 061-633 1608

**PAIGNTON**
**Devon Computers,** 81 Upper Manor Rd. (0803) 526303

**PEMBROKE**
**Randall Cox,** 19 Main St., 064 668 2876

**PRESTON**
**Wilding's,** 49 Fishergate. 0772 556250

**READING**
**David Saunders Computer Centre,** 8 Yield Hall Plce. 0734 580719

**ROCHFORD**
**Channel One,** 17 Golden Cross Parade, Ashingdon Rd. 0702 540455

**RUGBY**
**The Rugby Micro Centre,** 9-11 Regent St. 0788 70522

**ST. AUSTELL**
**A B & C Computers,** 11 Brookstone Rd. (0726) 64463

**STAFFORD**
**Computerama,** 59 Forgate St. (0785) 41899

**TEDDINGTON**
**"Andrews",** 49 Broad St. 01-977 4716

**WALLINGTON**
**Surrey Micro Systems Ltd.,** 53 Woodcote Rd. 01-647 5636

**WATFORD**
**SRS Microsystems Ltd.,** 94 The Parade, High St. 0923 26602

**WEST BROMWICH**
**Bell & Jones,** 39 Queens Sq. 021 553 0820

**WIDNES**
**Computer City,** 78 Victoria Rd. 051 420 3333

**WIGAN**
**Wilding Ltd.,** 11 Mesnes St. 0942 44382

**WOKING**
**Harpers,** 71-73 Commercial Way. 04862 61061

**WORCESTER**
**David Waring Ltd.,** 1 Marmion House, High St. 0905 27551

**GT. YARMOUTH**
**Tony Hood Electronic,** 26A Market Gate Shopping Centre 0493 3143

**YORK**
**York Computer Centre,** 7 Stonegate Arcade. 0904 641862 (Just Opening)

**Up to £1000 INSTANT CREDIT with a SPECTRUM CHARGECARD**
With a **SPECTRUM CHARGECARD** you choose the credit limit to suit **YOU**, e.g. a **monthly payment of £10** gives you **£200 credit.** Ask your nearest **SPECTRUM COMPUTER CENTRE** for written details on how to apply for your **SPECTRUM CHARGECARD – NOW!**
(Typical APR 30.6%)

**COMPUTER DEALERS!**
**(or prospective Computer Dealers!)**
If you would like to know more about becoming a **SPECTRUM APPOINTED DEALER** on an **exclusive area basis,** please contact **MIKE STERN** or **ALAN WARREN** on **(07073) 34761**
**Spectrum (U.K.) Ltd., Burrowfield, Welwyn Garden City, Herts.**

**V.A.T.**
You will see that we quote our prices both **including VAT** and **excluding VAT – no hidden 15%** to **suddenly up-lift your bill** but also making our prices **easier** to compare with our competitors.

**MAIL ORDER**
When it comes to **MAIL ORDER** our **service is FAST!** with **SECURICOR DELIVERY** to **anywhere in the British Isles.** – Ask your nearest **SPECTRUM** dealer for further details at time of ordering.

Spectrum Computer Centres have no connection whatsoever with the ZX-Spectrum Computer manufactured by Sinclair Research Ltd.

*'News Sire! The alliance between the Water Empire and the Sun Beings has crumbled, war is declared.*

*Three of your fleets are currently in Water Empire systems encircling sun-rich Rolek, this could be the chance you have yearned for. Other tribes affiliated to the Water Empire also feel the time is right, shall I give the orders to grab our share of Rolekian plunder?*

The galaxy of the Seventh Empire is torn by war and piracy. The merchants are as coldly calculating as the war fleets. Playing off warring empires against one-another, a cunning commander can keep his tribe in profit. But he must keep a close eye on the way the diplomatic wheels are turning, how other tribe's fleets are responding.

He must know when to plunge into the risks of battle and try to alter the galactic map and he must use the Gateways wisely, running merchandise or raiding the profitable routes.

The Seventh Empire is a new way to play a game. It is quite unique in the history of publishing, computing and gaming. This one-way play-by-Mail gaming is the brainchild of Mike Singleton who runs Britain's top computer moderated game, Starlord.

The players send in orders for their fleets by post but get feedback through the pages of this magazine and it can cater from two to 10,000 players. At our end it's run by a Pet computer and all the player's orders are input into it each month.

It works out how their interaction affects the galaxy's 100 centres of population and industry. The result is displayed in the following month's issue by use of a map showing how the fleets have moved. This is not information on each individual fleet but the numbers to be found on each star and how that has altered its trade index. With a diplomatic diagram showing how the empires are shaping up for war; a Gateway route table displaying the profits on each route and some battle reports from the areas of galactic conflict, the player can find out exactly how his fleets fared and plan out his next movement commands.

The rules are set out briefly here, but each Seventh Empire player will be sent a detailed rulebook before the game gets underway in our February issue. You'll find it easy to understand the rules and simple to play but very difficult to win and work out tactically. Remember, there is no luck in The Seventh Empire — only foresight and galactic understanding! An entry form is on page 4.

# THE SEVENTH EMPIRE

There are a 100 named stars in the galaxy, arranged on a 10x10 square grid, representing major centres of galactic society.

Each star system belongs to one of seven empires: Water (blue), Bloodline (red), Sun (yellow), Amythest (purple), Dead (brown), D'Taan's Science Empire (green) and the Pirate Empire (orange).

There are four types of stars: **Gateway Stars** provide rapid transgalactic movement; **Energy Stars** contain planets rich in the stellar energy used for ordinary inter-system space travel; **Gem Stars** produce the amythest-like crystals which are used to harness stellar energy; and **Elixir or Life Stars** contain the sun polyps which can turn unusable planets into those capable of supporting life.

Each player has seven starfleets under his control and each of these is considered the property of the empire from whose star it starts its turn. A player can have starships in as many empires as he wants and by sending these ships on missions from star-to-star, he tries to build up his profits.

## GAME TURNS

A simple turn sheet must be sent in by the player, every month which records where he wants his fleets to travel to. And whether each one should be involved in battle, piracy, trade, raiding or just moving from star-to-star.

These orders are processed by computer so that all movement happens simultaneously. A printout of the galactic map is produced, each player's individual record updated and the winner of that turn found.

From the information given in that issue of the magazine, the player can calculate what happened to his ships and what profit he made.

You should keep a copy of your moves for this purpose. The computer keeps its own records but if you miscalculate, you could be playing with delusions of grandeur.

## STAR TYPES

The four star types are represented by different symbols on the galactic map and each has a trade value: Gateway Star = 50, Energy = 100, Gem Star = 150 and Elixir Star = 200. Each star is in a square on the map, the colour of the square indicates which empire it belongs to.

Stars represent whole systems which have been colonised and each of the 100 is considered by traders to be specialist at providing one of the four galactic commodities which produce real profits. A symbol shows which star type each is.

The star name is what you should use in your orders to show how you intend to move. Other data on the star includes the number of ships in that star system at the end of a turn (bottom left). And in the bottom right is a number representing the **Trade Index** of the star for that turn, from which you calculate your profits (see example).

## AT WAR

The seven empires are continually at war with one another. This is represented by a **diplomatic diagram** concocted of seven different coloured circles. It will be printed each month to show the empires at peace and those at war.

When two circles are joined by a line, those empires are at war with each other the following turn. Two empires, whose circles are not joined are at peace with one another.

The diplomatic diagram changes according to the last turn's events. Every empire checks on how many ships from each of the other empires, raided its stars. It then declares war on the empire which did the most raiding of its territory.

This empire responds by declaring war also. If there are two empires guilty of equal raiding then war is not declared. Careful study will help here.

The diplomatic diagram is important because it restricts the moves á player's fleets can make on the following turn. Trade and Movement cannot occur between stars of two empires at war.

Likewise, a fleet cannot be given an Attack order that moves it between the stars of two empires at peace.

## MOVING OUT

Each game turn consists of two movement phases. In each movement phase you can move any or all of your fleets, so each ship has up to two movement orders. There are three basic ways to move.

1) **Travel Mode:** A fleet moves to any adjacent star, horizontally, vertically **or** diagonally. This mode is used in Trade or in Movement. This mode takes one phase to complete.

2) **Attack Mode:** A fleet moves to any adjacent star, horizontally or vertically **but not diagonally**. This mode is used in Raid or in Attack. This mode takes one phase to complete (see example).

3) **Gateway Mode:** A fleet moves from any Gateway Star to any other Gateway Star. This mode is used in Cargo (gateway trade), Jump (gateway movement) or in Plunder. Unlike the other modes of movement, this mode takes **two** phases to complete.

## TRADING

The star Trade Index is the key to most profit in the game of The Seventh Empire.

Each star is given a fresh Trade Index each turn. A number of factors come into the calculation. Let's consider one star:

1) The total number of fleets leaving the star on Trade missions on both phases of the turn is the number of Buyers.

2) The total number of fleets arriving at the star on Trade missions on both phases of the turn is the number of Sellers.
3) Each star already has a Trade Value by virtue of its star type.
4) Trade Index = Trade Value × Buyers ÷ Sellers.

The trade index is used when calculating the profit to be made on a Trade mission. Trading from star A to star B:
PROFIT = TRADE INDEX B − TRADE INDEX A.

If you go from a star with a low Trade Index to a star with a higher Trade Index, you make a profit. If you do it the other way round, you make a loss! (see example.)

Gateway trade **(Cargo)** does not influence the Trade Index and profits on this are calculated differently. You can still do ordinary Trade with a gateway star, however.
On each turn, an overall Raid Penalty is announced. It is used in calculating losses due to damage during a raid on an alien empire's star. It varies according to the number of players in the game, we will announce it each issue.

## BATTLE ORDERS

Battles will be rare each game turn, but some obvious targets will present themselves each month. And, if successful, these can change the galactic map.

A fleet travelling from its empire to a warring empire can be given an Attack or Raid order. If an Attack order is given on the first movement phase, no subsequent order can be given to that fleet.

A fleet can only be given an Attack order on its second movement phase if it stayed in its own empire on the first phase. In both cases the Attack mode of movement is used. Fleets on Attack orders stay at the star they attack (see example).

The result of an Attack is calculated as follows:
1) Defending ships = number of owning empire's ships at end of turn.
2) Attacking ships = number of alien ships from all empires there on Attack orders from both movement phases.
3) The defender's ships are compared with the attacker's ships. Whoever has the most, wins. In the cases of a draw, the defender wins.

All the fleets of all the attackers and the defenders become the fleets of the victor. Any fleets from the losing empires lose all their profits. Fleets on the victor's side gain an additional Battle Bonus.

## FLEET ACTION

As well as moving between stars, a fleet is also given an Action order. These are as follows:-
Move — no action, just movement.
Trade — taking goods from one star to another.
Raid — plundering an alien empire's star.
Return — returning from a raid to own empire's star.
Attack — moving to an enemy empire's star for battle.

There are also the following actions which can take place when using the Gateway Mode of movement:-
Jump — no action, just movement.
Cargo — taking special goods on a particular route.
Plunder — piracy on any ships on the same route.

**Trade** orders can be given to any fleet moving in Travel mode between two stars. The profit made by this action is calculated by subtracting the trade index of the star the ship is leaving from the trade index it is going to. For example, going from A to B:-
Profit = Trade Index B −Trade Index A

Trade orders cannot be given to a fleet travelling between two stars of empires at war, nor can they be given to a ship travelling between stars of the same type.

**Move** orders can be given to any fleet moving in Travel mode between two stars. No profit or loss will be made. Move orders cannot be given to a fleet travelling between two stars of empires at war.

A fleet travelling from a star of its own empire to the star of an alien empire can be given **Raid** orders. It must use the Attack Mode of movement and the Raid order **must** be given on the first phase of movement. On the second phase of movement the player **must** give a **Return** order to the ship, in which it must go to a star belonging to its own empire.

Profits are calculated as follows:-
T = Trade Index of raided star.
F = Fleets at raided star at end of turn.
R = Raid Penalty.
Profit = T − (F × R)

**Return** orders can only and must be given to a fleet which has just made a raid. It is like a Move order, carrying no profit, but it must be made on the second phase of movement and movement must be in Attack Mode. It must also be made to a star of the same empire as the star the fleet started its turn at (see example).

**Battles** can either profit the defender or the attacker. Fleets on the losing side lose all profits. Victors gain an additional bonus.
Bonus = Losers' total profits/number of winner's fleets.

The Battle Bonus will be noted for each turn in the Battle Reports section.

If an attacker wins then each fleet profits as follows:-
Profit = Trade Index of star attacked + Battle Bonus

A **Stay** order is just that, staying at a planet. Any illegal order will be changed to a stay order and no profit gained.

Stay orders have no effect on trade or profits but may effect battle.

## GATEWAYS

A fleet moving in Gateway Mode between two stars can be given **Cargo** orders. This order has nothing to do with the normal Trade Index of the Gateway Stars. The profit is calculated as follows:-
Profit = 1000/Sqr (number of fleets using same trade route).

If the route a fleet is taking is Plundered all profits are lost.

With **Jump** orders no profit or loss is made — it simply moves!

A fleet moving in Gateway Mode between two stars can be given **Plunder** orders. If any other fleets are trading on the same route they lose all their profits. If no ships are trading on the same route then the Plundering fleet gets no profit. Any profit from piracy is calculated as follows:-
Profit = total traders' profit/number of pirates on route
The **Gateway Route Table** is a reference guide to the profits made by taking a particular gateway-gateway route. The star of departure is given by the row and the star of destination is given by the column. Cross-referencing these, you will find the box corresponding to travel between those two stars in that particular direction. This is the gateway route. The box will show one of two things:-
(1) Black figures on white background = Gateway Trade Profit — no pirates on route.
(2) White figures on black background = Pirate Profit — the profit each pirate on the route makes. Traders get no profit.

Each empire is run by vast computers, crossing the galaxy in huge ships which react to the data the tribes put into them. They are invulnerable and, if at a star, that star cannot be taken in battle. They do not trade, battle or raid and can never end their turn in an alien empire's system.

Any fleet ending its turn at the same star as an Imperial Ship will have its profits doubled.

The richest player in each empire takes control of the imperial ships that turn. But there is one condition, the only players considered are ones whose fleets all belong to that empire.

| FUNUS ♡ 13 808 | LULIP ♦ 79 400 | YANOK ♡ 48 458 |
|---|---|---|
| VEPOZ ♡ 68 600 | QATOT 0 16 600 | HEZOD * 72 112 |

Fig. 1

Fig. 2

| | 1st Movement phase | | 2nd Movement phase | |
|---|---|---|---|---|
| | DESTINATION | ACTION | DESTINATION | ACTION |
| FLEET 4 AT: Lulip | Qatot | Raid | Lulip | Return |

In the example above are six star systems. These are six stars in close proximity whose solar systems are capable of supporting life in such quantity that the system is considered a trade centre.

The **Hezod** system in Fig 1. is a **Gateway** star represented by the asterisk in the centre. The 72 number represents 72 fleets currently based on planets in the system and the Trade Index is 112 for this turn.

**Funus** and **Vepoz** are both **Elixir** stars (represented by the heart symbol) so no trade can take place when a ship moves between them. In travel mode it is possible to move between **Hezod** and **Funus**. The first movement phase will take your fleet to **Lulip**. And then onto **Funus** in the second movement phase.

**Funus**, **Lulip**, **Yanok** and **Hezod** are all in the Bloodline Empire. If a ship at **Funus** wants to attack **Qatot** (Water Empire) it must travel in **Attack Mode**. It cannot go diagonally, so must pass through **Lulip** first. Even though **Vepoz** is in the Dead Empire and this is currently at peace with the Bloodliners, that empire will not allow an attacking Bloodline vessel to pass through its system on the way to attack **Qatot**. If a **Lulip** fleet wishes to **Raid Qatot**, it's first order will be DESTINATION: Qatot. ACTION: Raid. Its second movement phase will consist of DESTINATION: Lulip. ACTION: Return. (figure 2).

**Qatot** has an Energy star trade value of 100. 12 of the 16 ships which are there this turn are Buyers and only two ships left to sell. So the Trade Index for Qatot this turn is 100×12÷2 600. But a ship arriving from Vepoz which also has a trade value of 600, will not make any profit on the trip as 600−600=0.

# GAMES NEWS

## SAVE THE FINAL FEW HUMANOIDS

### ABDUCTOR

The aliens are out to capture the last six remaining humanoids on planet X and it is your task to stop them.

They swirl down towards you looping-the-loop — like bugs hovering around a lamp shade — and then swoop down and grab one of the humanoids.

The humanoid is then carried dangling from the alien craft up towards the top of the screen where he comes to a sticky end. The aliens having extracted all the vital organs for experimental purposes then toss the skull down towards the planet's surface.

The aliens attack in five waves. If you manage to survive to the fifth wave you are awarded an extra gun — which you will need as the aliens multiply in numbers and also become much faster and difficult to shoot.

When the last humanoid has been abducted that marks the end of the human race so you are charged with a weighty task.

Abductor runs on an unexpanded Vic-20 and is the latest addition to the Llamasoft range of software for the Commodore machine.

It sells at £6.00 inclusive from the Hampshire-based firm.

## MISSION TO FIND THE GATEWAY . . .

### TIME GATE

A four dimensional game is the manufacturer's proud boast on the cover of this latest space game for the Spectrum.

Your mission is to travel back through time to destroy the enemy before they hatch their evil plot of intergalactic tyranny.

The game displays the view from the cockpit as your ship hurtles through space past stars, planets, galaxies and ultimately towards the Time Gate.



Once through this you can attempt to shoot the aliens who appear momentarily in front of you.

You are armed with photon torpedoes which you must fire at the aliens to destroy them.

The ship is equipped with impressive flight and battle control computers.

Short range radar enables you to train your photon torpedoes accurately on the aliens.

Long range radar shows you the number of aliens in any given galaxy and their positions.

There is also a jump drive which enables you to race through time.

The game comes complete with a keyboard overlay to simplify the playing buttons on the computer.

The ships computer records the level of damage sustained and the number of aliens downed. There is a lot to concentrate on so only experienced space pilots need apply.

Time Gate is the latest game from Quicksilva of Southampton. It runs on a Sinclair Spectrum in 48K and costs £6.95.

## IMPROVING YOUR TUNNEL VISION . . .

### 3D TUNNEL

3D Tunnel is the latest offering from 3D expert Malcolm Evans, the man behind 3D Monster and 3D Defender — the J. K. Greye games that have sold more than thirty-thousand tapes between them.

The 3D effect is created by a sequence of ever decreasing squares which your craft passes through, creating the effect of depth as the squares appear to disappear into the distance on your screen.

As you pass through the tunnel a number of adversaries will attempt to stop you. You will have to deal with rats, bats, rabbits and even an express train hurtling towards you from the depths of the tunnel.

You can shoot these obstacles or try to dodge them.

3D Tunnel runs on a Sinclair Spectrum in 48K or 16K and is available from New Generation Software of Bristol at £5.95.

## THIS COULD BE A REAL BOA!

### SNAKES

Snakes introduces you to a wriggling maze of the colourful but deadly creatures. You are in control of a grinning blob and using this you must outwit seven menacing snakes which wriggle and twist around the screen.

At the start of the game, the screen is filled with tiny eggs which your blob must consume to score points. The snakes are walled in by lines of eggs but these are soon consumed by the red snake thus releasing the other snakes.

The action is now fast and furious as the snakes chase after you hungry for a nice juicy blob. When all the eggs have been consumed phase two of the game commences.

Now it is the turn of the blob to get its revenge as it can now eat the snakes. To do this it must land on a snake's tail from whence it will chomp its way along the entire length of the snake to gain 200 points.

The blob is moved using either a joystick or the keyboard.

Snakes runs on an unexpanded Vic-20 and is the latest addition to the Postern range of games. It is available from the Cheltenham-based company at £6.99.

## THE ACTION PACKED PACKAGE!

### GAMES PACK 2

Three games for under a fiver is this latest value-for-money package offered for the ZX81.

The games are all action packed — City Bomb places you on a bombing raid over a deserted city with the mission to destroy as much of it as possible.

3D Battle places you at the cockpit of Starblazer Cruiser hurtling through space at the speed of light. You are attacked by alien death ships which are spinning towards you intent on your destruction.

Gridball is a two player type tennis game — with both players operating their players with the keypad control keys. The cassette is available from JRS Software of Worthing at £4.95.



# GAMES NEWS

## COME FLY FASTER WITH US!

### ASTRO CHASE

Astro Chase adds a number of new features to the space war type game.

You are the astronaut aboard an inter-galactic spacecraft and the aliens are attacking.

But they are not just attacking from the space immediately around your planet but from throughout the entire universe.

This greater distance necessitates the simulation of greater flight distances created by the innovation of something called Single Thrust Propulsion. This enable the ship to fly fast over great distances whilst still able to manoeuvre and fire at the attackers.

Astro Chase is a recently imported game from the U.S. for the Atari 400 or 800. It is sold in this country by Gemini Electronics of Manchester at £19.95.

Also new from Gemini this month is a 3D driving game called Baja Buggies.

You are driving across the desert steering to avoid the oncoming traffic.

The road weaves its way across the yellow sand as the sun blazes away in the sea blue sky. The screen also displays the speedometer.

The game requires 16K of memory and costs £19.95.

## JOIN BILBO ON HIS DRAGON HUNT

### THE HOBBIT

The Hobbit — J.R.R. Tolkien's masterwork of imagination and lyrical prose has been converted to the computer.

Your mission is to seek out the evil Dragon and return the treasure he hoards back home.

As a secondary concern, you must look after Thorin the Dwarf and protect him. Should he be killed during the adventure, it is most unlikely you will be able to survive the dangers ahead of you.

You will meet many of your favourite characters from the book including Gandalf, Thorin, Gollum, the Elves, and many others. Each of these characters has the ability to make decisions, interact, and communicate not only with the player but also with the other characters.

The program is part graphic part Adventure game.

The Hobbit runs on a Sinclair Spectrum in 48K. It comes complete with a full colour instruction manual and a copy of the book, *The Hobbit*.

The package is available at £14.95 from Melbourne House publishers of Leighton Buzzard.



## WHAT A LOAD OF RUBBISH!

### TRASHMAN

Trashman is the latest variation on the Pacman theme featuring giant flies, garbage and you as the unfortunate dustman with the job of clearing up all the mess.

You are a trash collector scouring the city streets to pick up the various garbage which is represented on the screen as a series of dots.

There are a number of added dangers for your dustman to be aware of. A super-breed of giant flies have sprung up feeding on the debris. These flies have grown to man eating proportions and are beginning to change their diet to include the local population as well as the garbage.

To fight the flies the council have invested in a fleet of remote control garbage collectors in the hope of removing the flies diet of garbage.

There are also six green trash cans placed around the city streets. If you pick up one of these the flies are temporarily weakened and you can run them over with your trash truck. But you will have to be quick as the flies are not weakened for long.

Occasionally a bit of bonus rubbish appears at the centre of the screen for which you can earn bonus points if you manage to pick it up.

Trashman is the new cartridge game from Audiogenic for the Vic-20. It is available at £19.95 from the Reading based firm or from any Vic dealer.



## DR. DEATH MEETS MR BOND

### SHAKEN NOT STIRRED

Secret agent 007 comes to the screen of your computer.

The game kicks off in true Bond style with an action packed scene in which a jet carrying a nuclear missile is stolen by the baddies. Your mission is to locate the missile and neutralise it.

The game introduces the evil Doctor Death who is holding the world to ransom.

The missile is hidden in a three dimensional maze in Doctor Death's under water lair.

The maze is patrolled by Paws who is Doctor Death's top henchman.

With sheer luck or Bond — like professionalism you may reach the missile control room. All you have to do now is crack the secret code.

Shaken but not Stirred runs on Sinclair Spectrum in 48K and costs £6.50 from Richard Shepherd Software of Maidenhead.

## MISSION TO DESTROY THE DEATH STAR

### SPACE WAR

There is a strong flavour of Star Wars in this latest game for the new Dragon computer.

You are at the controls of the sole-surviving star fighter on a mission to penetrate the Death Star defences and destroy it.

Enemy fighters are circling the Death Star and may blast you with their torpedoes at any time.

It is not only enemy fighters you have to worry about. There is also a black hole with a strong gravitational pull.

The space around the Death Star is littered with invisible space mines which can only be detected by listening carefully for a sonic alert which they will emit before they explode.

Space War is available from Microdeal of Bodmin, Cornwall, at £8.00.

Illustrations: Jon Davis

# SOFTWARE FOR ALL

SOFTWARE FOR ALL presents programs for the people! Our list of original programs for the BBC, DRAGON, and SPECTRUM is growing every day! Reasonably priced. Ingenious use of programming. Excellent entertainment. These are the hallmarks of SOFTWARE FOR ALL.

Order now for fast delivery or visit one of our dealers. There's big things happening for all computer users ... That's why we're called SOFTWARE FOR ALL!

## PAIRS

A computerised version of the original card game with Hi-Res graphics.




**£6.45**

## GALACTIC INTRUDER

BBC MICRO

Fast arcade-type action game with Hi-Res colour and sound. Machine Code. 32K

**£6.95**

## J.R.




Two player game, features include exploration, drilling, employment and Price Wars. 32K

**£6.95**

## AREA RADAR CONTROLLER



You're in the control tower at Heathrow and it's your job to control up to 79 aircraft, taking off, landing, or just passing through. VERY ADDICTIVE — HIGHLY FRUSTRATING!

DRAGON 32 **£7.95**

## POLAR BEAR

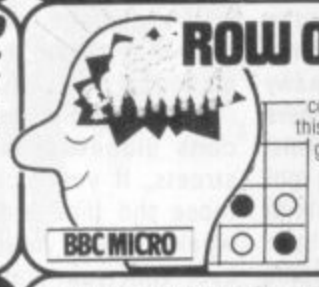



Educational game for 8-12-year-olds incorp. simple maths tables.

32K

**£7.45**

## ROW OF FOUR




Try to outwit your computer opponent in this game of skill. Great graphics. BASIC and machine code. 32K

**£6.45**

## PHARAOH'S TOMB

ZX SPECTRUM



3D Maze Game and Adventure rolled into one! 48K

**£6.95**

## SPACE KINGDOM

Battle your way around the Planets to become ruler of the Galaxy! Excellent use of graphics and sound. 32K



**£7.95**

BBC MICRO

## TIME TRAVELLER

Travel through over 100 rooms in different times, and find the key back to your own time. 32K



BBC MICRO

**£6.95**

## Utility Pack I £7.45

Envelope program, variable print-text scanner and memory dump. 32K

BBC MICRO

## CAR WARS/ALIEN PLANET

Two addictive graphics games both BASIC and Machine Code.



32K

**£6.95**

BBC MICRO

## DANGER ISLAND




An adventure game in which you fight your way through many obstacles to escape.

DRAGON 32 **£6.95**

## Utility Pack 2 £7.45

Disassembler, program crunch and text editor. 32K

BBC MICRO

## ZOMBIE ISLAND

Fight for survival on an island inhabited by hungry, dangerous cannibals. BASIC and machine code program.



32K

BBC MICRO **£7.95**

## BEEBTREK

BBC MICRO

Real time advanced Startrek Game. Extra facilities include "probe satellites", "damage reports" & "on-board computer".



16/32K **£7.95**

**SEND TODAY!** Post to SOFTWARE FOR ALL, Dept CV, 72 North Street, Romford, Essex or Phone: (0708) 60725.

Name: .....

Address: .....

.....

Please send me:

..... £ .....

..... £ .....

..... £ .....

..... £ .....

..... £ .....

..... £ .....

Please add £1.00 P&P per order . . £ 1.00

Total: .....

I enclose Cheque/P.O. made payable to SOFTWARE FOR ALL.

Please bill my Access/Barclaycard/Amex No.

SOFTWARE FOR ALL

*"Programs for the people"*

NEW PRODUCTS NEW PRODUCTS NEW PRODUCT

# GAMESNEWS

## METAL MEN OUT FOR YOUR BLOOD!

### ROBOT

Robot is the blood sport of the future. You are the human prey in this cruel entertainment.

You are pursued around an arena by a killer robot. If the robot catches up with you you are viciously done to death by being jumped on by three tons of mechanical gladiator.

The robot is also armed with a plasma gun which will not kill you outright with the first shot but weakens and slows you down. If you suffer more than a few shots it's all over.

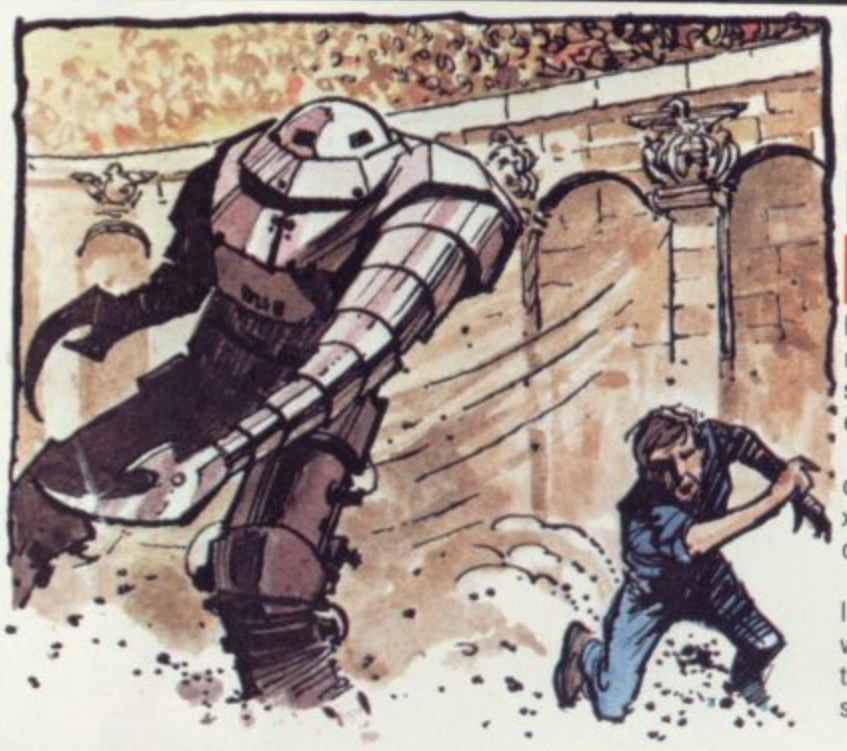
In order to avoid a messy death you must reach the robot's remote control box situated in the bottom right hand corner of the arena and switch it off.

If you manage to do this you can open the door of the arena and stride out a free man.

Just to make things a little more interesting for the spectators and a little more dangerous for you the arena is covered with several hidden mines which will blow you or the robot to bits if you put a foot in the wrong place.

Robot runs on a BBC Model B and is available from Bournemouth based Viking Software at £4.95.

Also new from Viking this month for the BBC Model B is an action space game called Spacefight, a breakout type game called Break-Up and a two player game called Skwosh which will run on a Model A. The games cost £3.95.



## PROWLING THE MEAN STREETS . . .

### DEADLINE

Deadline is the latest crime solving mystery game to be imported from the U.S.

The package comes as a complete dossier of a crime committed on the 7th July 1982 when the wealthy industrialist Marshall Robner died of an overdose of Ebullion — an anti-depression drug he had been taking for some time. But was it suicide or was it murder?

That's for you to work out and you have only twelve hours to do it.

You get a brown folder containing all the documentary evidence. This includes the Coroners report, a large black and white photograph of the scene of death with a white chalk line showing the position and outline of where the body had been found, a letter from Mr Marshall's Attorneys, the Inspectors casebook complete with excerpts from an interview with Mrs Robner, some fingerprints and an official memo, a lab report, and even samples of the tablets which were the cause of death.

Deadline became the number one best selling Apple game when it was released in the States in July.

The game is available in this country from Lancashire based Pete and Pam Computers. It runs on an Apple II and costs £39.25.

## HOT TIME IN THE OLD TOWN TONIGHT!

### FIREBIRD

A firebird is flying across the city setting fire to buildings and terrorising a defenceless populace.

You play the part of a fireman trying to extinguish the flames and rescue the inhabitants of blazing tenements.

In order to rescue the unfortunate victims of the bird from another world you have to climb a ladder to where the trapped people are screaming for help.

The game comes on cartridge for the Atari 400 and 800 and retails at £29.95. It is available from Manchester-based Gemini Electronics.

## FAMOUS FIVE BREAK OUT FOR BBC

### GALAXIANS

Five new arcade favourites have recently been launched by a new software house manufacturing exclusively for the BBC Model B.

A Galaxians cassette is on offer featuring four types of Galaxian swooping down individually or in groups of two or three.

The game features six skill levels, with a hi-score recorder which ranks in numerical order the various high scores of the session.

Bonus bases are awarded for higher scores although the game gets increasingly difficult — just as in the arcade game.

Space Fighter is a hybrid combining some of the best features of the arcade classics Scramble and Defender.

A souped-up version of Space Invaders is offered with a few extra features thrown in to add interest. The flying saucers for example drop powerful bombs which wreak untold havoc on your laser bases.

Centipede is also offered featuring many features of the arcade version — mushrooms, snails, flies, spiders, and the centipede itself.

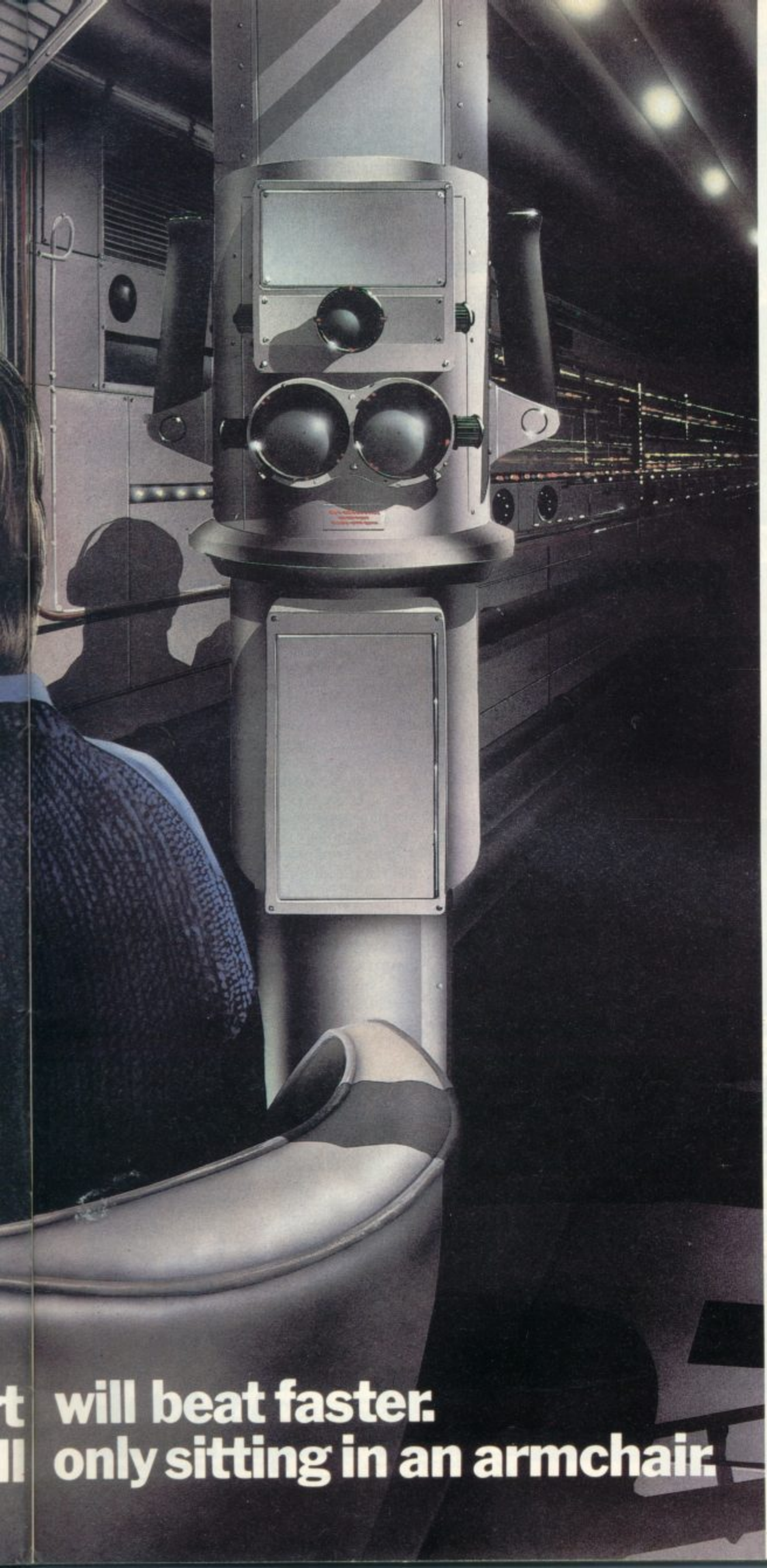
The games all run on the BBC Model B and cost £6.50 each or £5.50 each when you order two or more cassettes.

They are available from new Leeds-based firm, Superior Software.



Illustrations: Jon Davis


Your hands will sweat. Your heart
Your oxygen might run out. And you're still



# t will beat faster. ll only sitting in an armchair.

At seventy fathoms the only light comes from your Sonar, steadily tracking the advancing enemy fleet.

Suddenly they're above, dropping depth charges. You could dive. But how close is the sea bed? You could attack. But how many torpedos are left? And your oxygen. Isn't it dangerously low?



Submarine Commander. 12 K ROM. Cartridge. 3 screen modes: map, sonar and periscope. 9 skill levels. Controls: Fuel. Damage Indicators. Speed. Compass Bearing. Depth Gauge. Battery Charge. Oxygen. Hydrophone/ Engine Noise. Attitude. Clock. Depth below keel. Torpedos. Tonnage Sunk.

'Submarine Commander' is one of 21 challenging new home computer games from THORN EMI, for use with Atari 400/800 or Commodore VIC 20. Like our 'Jumbo Jet Pilot' it's more a real-life simulator than a game.

But our programs aren't all work and no play. 'River Rescue,' 'Kickback' and 'Soccer' are all-action games. 'Pool' and 'Darts' will suit armchair sportsmen.

And whilst budding Beethovens play the 'VIC Music Composer,' would-be Chancellors can work on their budgets with 'Home Financial Management.' We also have educational puzzles for children that will puzzle adults at higher skill levels.

But there's one simple idea behind all our titles. They're designed for players who expect more of a challenge from a video game than creatures from outer-space can provide. Now, are you sitting comfortably?

THORN EMI VIDEO

**The world's greatest TV games.**

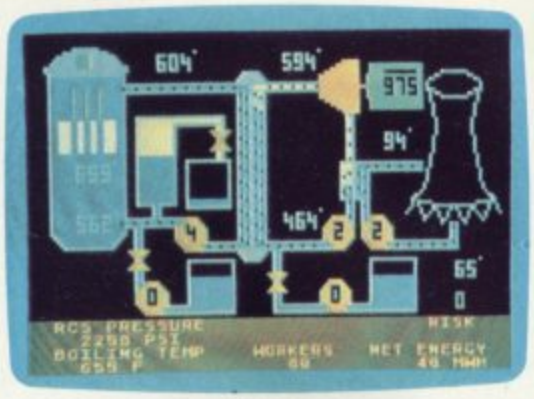



PROGRAMS FOR ATARI 400/800 (Trademark of Atari Inc. except where indicated).
*PROGRAMS FOR COMMODORE VIC 20 (Trademark of Commodore International).

Available from all branches of Laskys (Nationwide), Micro C at Currys, and all other leading Computer software outlets.




Music Composer



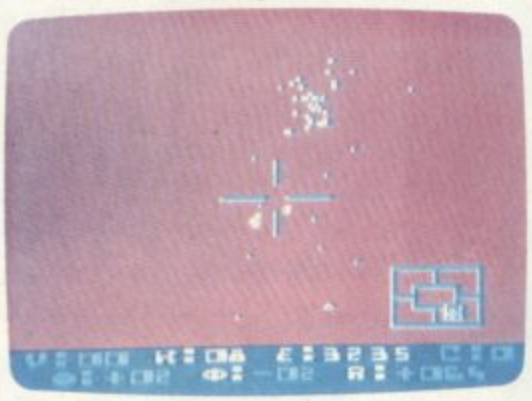

Scram




Graph-it



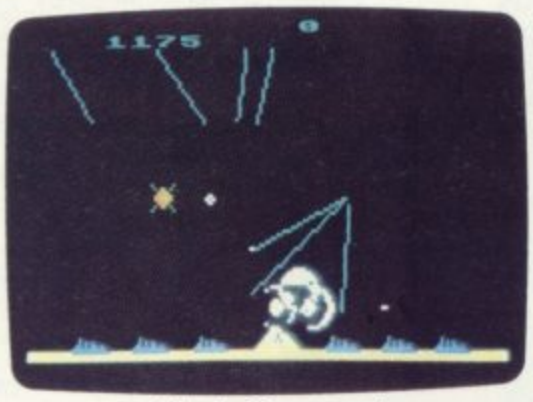

Intro to BASIC 1




Star Raiders




European Countries




Missile Command




Basketball

3.7 million reasons why the Atari Home Computer is something to see. The display screen used with our computers is composed of 192 horizontal lines, each containing 320 dots. Delivering colour and luminosity instructions to each dot for a second requires 3.7 million cycles...a lot of work for the normal 6502 processor.

That's why the Atari computer has equipped its 6502 with its own electronic assistant. It's called ANTIC, and it handles all the display work, leaving the 6502 free to handle the rest. What this means to you is uncompromisingly spectacular display capabilities without loss of computer power needed to carry out the demands of your program.

That's a quality you just don't find in ordinary home computers. And it's one of the reasons some computer experts say that Atari computers are so far ahead of their time.

There's more...which is what you'd expect from Atari Language. The Atari Home Computer uses several programming languages to give the user maximum control of its extraordinary capabilities. PILOT, Microsoft BASIC and Atari BASIC are understood and spoken by the Atari computer. You'll also find our Assembler Editor cartridge indispensable for machine language programming.

Sound. An Atari computer has four sound generators, or voices, activated by a separate microchip. This leaves the principal microprocessor chips free to perform other tasks. And you can take full advantage of this capability which is designed for easy programming.

Change. Atari Home Computers have been designed to make change and expansion easy. The Atari computer has a modular operating system that can be easily replaced as new technology develops. If you need it, memory expansion requires no more than inserting additional RAM modules.* And the Atari ROM cartridge system also makes it easy to change languages. In short, your Atari computer won't become obsolete by future developments...because it already incorporates the future.

Sharing. To learn more about the amazing capabilities of Atari Home Computers, either visit your local dealer or fill in the coupon below.

# THE GRAPHIC DIFFERENCE BETWEEN ATARI® COMPUTERS AND ALL THE OTHERS.

*Atari 800™ computer only.




Please send me FREE a brochure, price list and the address of my nearest stockist.

Name_____

Address_____

_____

_____ CVG5

_____

Atari International (UK) Inc.
Windsor Hse., 185-195 Ealing Road, Alperton, Wembley, Middlesex.

ATARI®

A Warner Communications Company


MAL FUNCTION
T. HITCH
SNAG JNR
SCREAMING FOUL UP
HE'S GOT G.R.O.P.E THAT REVOLUTIONARY NEW PROGRAMMING LANGUAGE. THE WHOLE COMPUTER CLUB HAVE COME ROUND TO SEE IT DEMONSTRATED.
IS YOUR MICRO PLUGGED INTO G.R.O.P.E.?
Graphic Realtime Organic Programming Expressions is a brand new future time language where you actually start work on the program over three months before you receive your computer.
It includes: Total Animation Effect — why stop at the screen? ● Quad Sound ● Complete range of farmyard impressions ● 78 user definable invaders with 3 separate antennae movements ● Real galaxian blood infused into each pixel ● Alien speech synthesiser ● Up to 55 high, low and new year resolutions.
SEND NOW! ONLY £300!
IT'S LOADED. CAN'T YOU FEEL THE POWER THROBBING THIS OLD MACHINES CIRCUITS!
HE'S TRYING A LOOP WATCH THIS CLOSELY SNAG. THIS COULD BE VERY EDUCATIONAL.
TIPPY! TAP!
LOGIC CIRCUITS
BINARY SNAKES
CHIP
WHEEEE!!
NOW THAT'S WHAT I CALL A LOOP!
Wow! TOTAL ANIMATION COMMANDS. THIS SHOULD BE SOMETHING
OH NO! I'D PROGRAMMED IT FOR A LONGER TABLE!

# VIC 20

**16k Adventure**

## STAR WARP II

A fast-action real-time space adventure — choose a ship to suit your style and explore Space for the Confederacy. Face dozens of Alien ships and in hundreds of planetary systems. With Hyperspace, Star Bases. . . . A real test of skill!! **£8**

## THE LAIR

Explore the 700+ caverns of The Lair seeking the fabled Treasure. But be careful — the caves are inhabited with Orcs, Sprites, Balrogs and . . . little blue men! **£8**

## Soft Toys 2 — Games for 6.5k

This is what they thought at COMMODORE: Casino — 'A new idea . . . Excellent graphics.' Simon — 'A new use of music that can be enjoyed by the entire family.' Lunar Lander — 'Excellent graphics', Maths Maze — 'For ages 3 to 93.' Hangman — 'One of the better Hangman games.' **£8**

*** SPECIAL OFFER! ***

**FREE** arcade game on cassette (worth £5) when you order two or more Soft Toys cassettes before 31.1.83.

Write or phone **NOW** for a catalogue.

All prices include P&P 1st class. Send cheque/PO to:

soft toys **14, Lockharton Avenue, Edinburgh EH14 1AZ. Tel: 031 443 2005**



BEFORE YOU BUY A CHESS COMPUTER

buy

# Chess Computer News

**CHESS COMPUTER NEWS** is a full 32-page report on the leading chess computers, with the latest test results, full lists of the different features of each machine, the recommended best buys for different needs, and lowest prices. Current issue 95p (plus 25p P&P by return post)

**TO GET YOUR CHESS COMPUTER NEWS FAST**

★ Call in and pick up your copy – and see the computers at the same time – at our London showroom, COMPETENCE, The Chess Computer Specialists, 263A Eversholt Street, London NW1 1BA (one minute south of Mornington Crescent tube station) Mon–Fri 10am–5pm, Sat10am–3pm.

★ ***Or we'll get your copy to you by return post*** if you telephone us your Access or Barclaycard number on 01-380 0666, or mail your cheque or PO with the form below.

For any information about chess computers you can call us on 01-380 0666.

Only Competence offers you 21 days to thoroughly judge the machine for yourself at home. If you return the machine within 21 days, Competence will refund you the full purchase price.

And remember, we can also get your ***computer*** to you by return post with our special Competence Mail Order Service. Cut out this ad for future reference and to show to interested friends.

NAME Ref: CVG2

ADDRESS

DATE

I enclose cheque/PO for ☐ £1.20 (current issue). OR please debit my Access / Barclaycard number:



# MICHAEL ORWIN'S ZX81 CASSETTES

**The best software (by various authors) at low prices**

## *QUOTES*

"Michael Orwin's £5 Cassette Two is very good value. It contains 10 stolid well designed games which work, offer plenty of variety and choice, and are fun."
*from the ZX Software review in Your Computer, May '82 issue.*

"I had your Invaders-React cassette . . . I was delighted with this first cassette."
*P. Rubython, London NW10*

"I have been intending to write to you for some days to say how much I enjoy the games on 'Cassette One' which you supplied me with earlier this month." *E. H. London SW4*

". . . I previously bought your Cassette One and consider it to be good value for money!"
*Richard Ross-Langley, Managing Director, Mine of Information Ltd.*

## *CASSETTE 1*

(eleven 1k programs)

machine code:
React, Invaders, Phantom aliens, Maze of death, Planet lander, Bouncing letters, Bug splat.
Basic:
IChing, Mastermind, Robots, Basic Hangman.
PLUS Large screen versions of Invaders and Maze of Death, ready for when you get 16k.
**Cassette 1 costs £3.80**

## *CASSETTE 2*

Ten games in Basic for 16k ZX81

Cassette Two contains Reversi, Awari, Laser Bases, Word Mastermind, Rectangles, Crash, Roulette, Pontoon, Penny Shoot and Gun Command.
**Cassette 2 costs £5.**

## *CASSETTE 3*

8 programs for 16k ZX81

### STARSHIP TROJAN



Repair your Starship before disaster strikes. Hazards include asphyxiation, radiation, escaped biological specimens and plunging into a Supernova.

**STARTREK** This version of the well known space adventure game features variable Klingon mobility, and graphic photo torpedo tracking.
**PRINCESS OF KRAAL**
An adventure game.
**BATTLE** Strategy game for 1 to 4 players.
**KALABRIASZ** World's silliest card game, full of pointless complicated rules.
**CUBE** Rubik Cube simulator, with lots of functions including 'Backstep'.
**SECRET MESSAGES** This message coding program is very txlp qexi jf.
**MARTIAN CRICKET** A simple but addictive game (totally unlike Earth cricket) in machine code. The speed is variable, and its top speed is very fast.
**Cassette 3 costs £5.**

## *CASSETTE 4*

8 games for 16k

**ZX-SCRAMBLE (machine code)**



Bomb and shoot your way through the fortified caves.

**GUNFIGHT** (machine code)



**INVADERS** (machine code)



**FUNGALOIDS** (machine code)
**GALAXY INVADERS** (machine code)
Fleets of swooping and diving alien craft.
**SNAKEBITE** (machine code)
Eat the snake before it eats you. Variable speed (very fast at top speed)
**LIFE** (machine code)
A ZX81 version of the well known game.
**3D TIC-TAC-TOE** (Basic)
Played on a 4×4×4 board, this is a game for the brain. It is very hard to beat the computer at it.
7 of the 8 games are in machine code, because this is much faster than Basic. (Some of these games were previously available from J. Steadman).

**Cassette 4 costs £5.**

**Recorded on quality cassettes, sent by first class post, from:**
**Michael Orwin, 26 Brownlow Rd., Willesden, London NW10 9QL (mail order only please)**

**SPECTRUM SOFTWARE WANTED**

# CHESS



## GOING BY THE BOOK . . .

I have described Ken Thompson's invention BELLE in previous articles. It (or she?) is a special-purpose machine built solely for playing chess, and won the third world Computer Chess Championship held at Linz two years ago with a score of 4½/5.

The development speed of BELLE is as impressive as its subsequent results. The initial design was in February 1980 at which point its components (1,700 chips) were ordered. BELLE's first move was made in July 1980 and only two months later it won the world championship!

The machine generates a candidate move in just over one two-millionth of a second and can examine 160,000 positions per second.

The opening "book" comprises 300,000 positions (compared with an estimated 200,000 positions in each volume of the Encyclopaedia of Chess Openings. The entire book is scanned in one and a half seconds.

BELLE's official rating is now around 2150, but improving its performance further is prohibitively difficult.

It is remarkable that the philosophy behind BELLE (fast and extensive searching of variations) is the exact opposite to that adopted by Mikhail Botvinnik, who as well as being a computer chess researcher for many years was three times world (human) champion.

His conference talk (see panel) on "Decision making and computers" stressed the important of examining only a small number of positions at each turn — preferably only one — and to restrict the analysis for each move to approximately 50-60 — well chosen — positions in all.

Only by this means, in Botvinnik's view, can master play be achieved. Botvinnik's program "Pioneer" has been a long time in development but may well be a major advance when it appears. Sadly it seems that there is virtually no other USSR work on computer chess in progress at present.

The Kaissa program which won the world championship in 1974 has not been developed much since.

Although some of the conference papers are far from simple for the uninitiated to understand, *Advances in Computer Chess, 3* and the two earlier volumes, published by Edinburgh University Press, are the best available works for the serious student of the topic.

The next conference is due in 1984. Will computers have reached master level by then?

To conclude, here is a game played on the evening of the conference between Danny Kopec — a U.S. Master and former Scottish champion — and BCP, a good example of a well-developed and relatively strong program.

Danny Kopec was playing BCP and an early version of BELLE — 30 times slower than the current one — simultaneously.

**As well as a hobby and a game, computer chess has long served as a vehicle for serious research in computer science, especially the branch known as *artificial intelligence* which is largely concerned with the methods by which people solve problems requiring complex reasoning.**

**There has even been a series of academic conferences on the subject and the papers from the most recent one are soon to appear in book form under the title *Advances in Computer Chess, 3* to be published by Pergamon Press and edited, as before, by Michael Clarke, a researcher at Queen Mary College, London.**

**The conference itself was held last Easter at Imperial College, London and attracted delegates from nine countries as well as speakers from no fewer than seven.**

**The first two conference talks were by Ivan Bratko, a Yugoslavian, and Don Beal from Queen Mary College who have been independently investigating the question "why are valuations of positions based on deep analysis more reliable than "static" ones made without any analysis?"**

**This seems obvious (and if it were not so, most chess playing programs are carrying out a vast amount of calculation for nothing), but it is tantalisingly difficult to answer precisely. At last, an explanation (or, at least, a partial one) has been found and is given in the book.**

**Other theoretical papers at the conference dealt with different aspects of searching trees of variations, forms of automatic learning, long-range positional planning, measuring the "information" contained in a chess position, and psychological experiments on both people and machines.**

**Two of the most interesting papers at the conference were presented by Ken Thomson, of Bell Laboratories, and Mikhail Botvinnik who was making a rare visit to Britain from the USSR.**

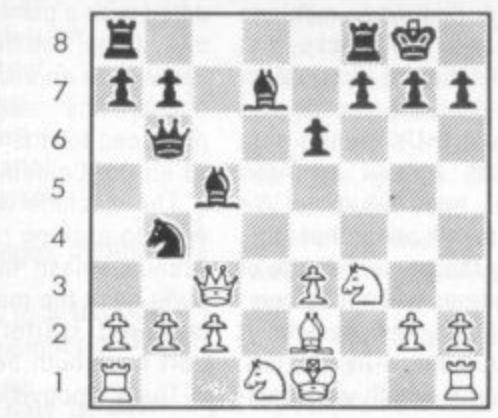


Fig 1.

***BCP (White) versus D. Kopec (Black)***

1. P-K4, P-K3; 2. P-Q4, P-QB4;
The "Franco-Sicilian" defence. Black's strategic aim is "to confuse White" and he succeeds. BCP is now out of the book.
3. N-KB3, P×P; 4. Q×P
An attempt at originality.
4.... N-QB3; 5. Q-Q3, B-B4; 6. N-B3, N-B3; 7. B-KB4, Q-N3; 8. N-Q1, P-Q4; 9. P × P, N × P- 10. B-K3, N × B; 11. P × N, B-Q2. Black is now well ahead on development.
12. B-K2, N-N5; 13. Q-B3? 0-0; (Fig 1.)
White is lost, Black threatens 14. . . . N×QRP immediately. White's Queen Bishop Pawn is vulnerable and a Knight move to Q4 is also dangerous.
14. N-K5, B-R5; 15. B-Q3,
White's only possible counterplay is 15. N-QB4.
15..., N-Q4;
Overlooking 15. . . . N × QBPch.
16. Q-B4, Q-R4ch; 17. P-B3, QR-B1;
18. Q-R4, P-B4;
A typical computer game. White is totally lost but keeps finding counterplay
19. N-B4, Q-B2; 20. P-QN3, B-K1; 21. P-R4, N × KP;
22. N(B4) × N, B × N; 23. N × B, Q × BPch; 24. K-K2, Q-N7ch;
25. N-B2?, R × Nch; 26. B × R, Q × Bch; 27. K-KB1, B-B3;
28. Q-N5, P-KB5!; 29. R-K1, P-B6
and Don Beal resigned for his program.

**BY MAX BRAMER**

# VIDEO SCREEN

## E.T. MEETS THE F.B.I.

### E.T.

All I want to do is get home. That's poor old ET's lament in the latest Steven Spielberg blockbuster in which the friendly alien from outer space does his best to get back to his family and friends.

Trouble is every time ET tries to do just that those 'Earthling Aliens' conspire to stop him.

The man from the FBI tries to lock him up for the protection of the good citizens of the US.

The scientist wants to get him back to his laboratory to carry out all sorts of gruesome experiments.

ET soon finds that the only person he can trust on the inhospitable planet Earth is schoolboy Eliot.

Now you can become ET's friend and help him get home in this latest game from Atari for the VCS.

The idea of the game is to find the three pieces of ET's interplanetary telephone and then call up his ship to come and rescue him.

Whilst conducting your search, manoeuvring ET around the screen using the joystick, you can also pick up pieces of candy which appear periodically in the centre of the screen.

As well as earning you extra points these pieces of candy are also vital in helping you locate the third section of the telephone.

The game is controlled by nine power zone symbols which are constantly changing and on which you must keep a sharp eye as they dictate what you can and cannot do at any given stage in the game.

The game has three difficulty levels. The simplest of these features just ET and his little friend Eliot searching for the various bits of the telephone.

Game two introduces the government agent who is trying to arrest ET and chases him.

For really skilled players level three introduces another baddie to deal with in the shape of a scientist who will haul ET back to his laboratory.

ET will be in the shops before Christmas to coincide with the film going on general release. It costs £29.95.






## SECRETS OF SYSTEM X

### ATARI 5200

The long awaited successor to Atari's successful VCS machine is about to be released in the US.

The 5200 will be in the shops in the U.S. this Christmas at around the £150 mark Dubbed System X when prototypes were shown to journalists the machine has 48K of computer memory enabling it to produce "state of the art" graphics.

The aim was to produce video games to be played on a domestic TV set of the same high quality as the coin operated games of the arcades, and according to out sources, the first wave of games, which includes Pacman and Centipede, do have the fine graphic detail one associates with the pay-per-play devices.

Before Atari owners start rushing out to the shops to enquire about this new machine there are two drawbacks that must be mentioned first. Most importantly Atari have so far said nothing about a UK launch date for the 5200. Indeed an Atari spokesman told *C&VG*: "We don't want to talk about that yet".

Secondly the present range of Atari VCS games will not be compatible with the new system. It has been rumoured in the U.S. that an adaptor which would enable VCS games to be played on the 5200 is also to be produced but this has so far not been confirmed.

If there is some uncertainty about when Atari will launch their new machine in the U.K. there is no doubt about the debut of another exciting video games system from America — the Colecovision.

The graphics are not only more detailed than conventional systems but they are also capable of producing more on-screen movement, greatly enhancing the playability of the popular space-battle genre of video games.

Coleco have insured the system against obsolescence in the fast moving video games market by making it capable of being up dated with a planned programme of add-ons. The first of these add ons will be an adaptor which will enable any existing cartridge produced for the VCS to be played on the Colecovision.

The machine will be launched with an exciting range of games. Arcade smash hits like Donkey Kong (with the manic gorilla, and captured starlet), Zaxxon and Gorf have both been converted.

The Colecovision is expected to be in the shops by next April but no news on price yet.

## WHO'S NOT A PRETTY BOY THEN!

### SPACE VULTURES

Space Vultures are a vicious breed of birdlike aliens who can fly through space without the aid of space ship. They will attack any old planet that takes their fancy on their strange intergalactic migration.

Nobody seems to know where they are going, or for what purpose, but then it does not really matter to you — the lone pilot of the sole remaining planetary Defender Ship.

Your duty is clear. Shoot down the aliens before they shoot you and colonise your planet for their evil bird-like overlords.

The vultures attack in groups of three, hovering around the screen and then homing in on your space ship.

You are armed with an energy shield which will protect you for a few seconds, enabling you to survive a head-on collision with the aliens and shrug off their laser fire.

If you survive the first wave of Vultures you are then challenged by the super birds who are several times the size of their predecessors and who attack in waves of three.

These superior adversaries take more than one direct hit to finish off. They swoop down straight towards your ship bombarding you with missiles. You will need to shoot fast and accurately to down them before they down you.

One drawback that Defender Ship pilots very quickly have to come to terms with is the slowness of the ship's missiles. They jerk very awkwardly skywards.

Despite this the Vultures are still pretty easy to deal with. This particular Defender Ship pilot managed to shoot down wave after wave of them on his second go.

Space Vultures is the latest game for the new Hanimex HMG 2650. The game is available from Hanimex stockists at approximately £20.

# VIDEO SCREEN

## BRIGHT NEW YEAR FOR VIDEO FANS

### GAMES CENTRES

Every other TV commercial these days seems to be advertising either video games centres or extra cartridges to go with them.

One spin off from this hotting up of competition is that prices in the high street shops are beginning to fall.

The Interton VC400 can now be snapped up for less than £50 which includes a free Space Invaders cartridge. The price of additional cartridges for this machine are also down in price.

It is as well to issue a word of warning about this machine however. Hanimex have recently introduced a new machine to replace the Interton — the HMG 2650. There will therefore be no new games for the Interton once current supplies have sold out.

Not that only machines which are being phased out are falling in price. Phillips have recently announced that they will be chopping £30 off the price of their G7000 to help them compete with Atari in the Christmas shopping spree. New price £70.

Mattel is tight lipped on the subject of price cuts to their Intellivision machine which is now selling for £159. It is unlikely that they will be able to maintain this price for too much longer. Many of the dealers have already felt it necessary to lop £20 off this price. Even at £139 the machine is competing not only with other TV games-centres but with half a dozen micro-computers many with superior graphics and a wider and cheaper range of games available.

Even Atari, who currently head the field with sales of their VCS, will find it difficult to resist a price cut in the new year as the prices of micro computers looks set to tumble.

The price of cartridges too is likely to come down more in line with prices in the U.K. where games cartridges are roughly a third of the price they sell for in the U.K.

So although it is not an option open to Father Christmas the wise buyer may do better by saving his money until the Spring.

## DOWN THE CORRIDOR OF DANGER

### INFILTRATE

You are a secret agent on a mission to infiltrate a top secret fortress.

Armed with a powerful laser gun you can shoot the mechanical guards of the fortress who are chasing you. You can also duck down by pulling back the joystick to crouch beneath the guards' lasers.

The screen shows five corridors, one on top of the other, with six connecting lifts.

The idea of the game is to get your little man to the highest corridor and then safely back down again.

Precision timing is needed to judge just the right split second to jump on one of the lifts which pump up and down automatically like pistons in a steam engine.

Once on a lift you have to watch carefully for the positions of the mechanical guards as a blast of laser fire is their usual greeting to anything unexpected emerging from a different floor level.

Infiltrate can be played by one or two players and is the latest addition to the Apollo range of games for the Atari VCS.

Also new from Apollo for the pre-Christmas shopping rush is a nail-biting traffic control game called Final Approach.

This is your chance to suffer the tension in a simulation of one of the world's most high pressured jobs.

Planes are taking off and landing at an international airport. It is your job to see that the incoming traffic gets down safely without colliding with countless outgoing flights. Sounds easy? Just you give it a try. And remember many of the world's most serious air disasters have been traced back to air traffic control blunders and that the average air traffic controller retires with an ulcer before the age of 40!

Also new this month on the Apollo label is a slightly less serious game called Wabbit.

You are an honest hard-working farmer trying to protect your crops from a family of thieving rabbits who live in a series of burrows in your carrot field.

Every time their big ears pop up from one of the holes you throw one of your rotten eggs at them in an attempt to stink them out of their honeycombed hide out.

The Apollo range of games are imported into this country from the US by Vulcan Electronics of London. They are currently in the shops at £24.95.

| MACHINE | NAME | MANUFACTURER |
|---|---|---|
| 1 Intellivision | Dungeons and Dragons | Mattel |
| 2 Intellivision | Sub Hunt | Mattel |
| 3 Atari | Defender | Atari |
| 4 Intellivision | Night Stalker | Mattel |
| 5 Atari | Starmaster | Activision |
| 6 Intellivision | Lock 'n' Chase | Mattel |
| 7 Atari | Berzerk | Atari |
| 8 Atari | PacMan | Atari |
| 9 Intellivision | Utopia | Mattel |
| 10 Atari | Frogger | Parker |

The above top ten represents the sales of cartridges during the month of October.

The dominance of Mattel games as being due to a backlog of delayed releases in that month. People bought a number of Mattel titles they had been waiting for for some time.

The retailers are expecting the November chart to show a completely changed picture. Watch out for next month's top ten. Will your favourite be in the charts?



Illustrations: Terry Rogers

# ARCADE ACTION

# PENGO IS REALLY COOL!

**It is possible to judge your addiction to an arcade game by how far you will travel to play it. For one more game of Pengo I would willingly travel to the Antartic wastes in which it is set.**

**Four lucky members of the C&VG team have so far tried out this cutest of coin-operarated video games and their verdict is unanimous . . . Pengo is the C&VG tip for 1983.**

**First read-on and then go and pester your local arcade owner to get hold of a Pengo machine.**

Brrrr! Deep in the confines of the frosty blue maze Pengo is pushing his way out of trouble.

His flippers may not be much good for flying but they sure pack a punch on the Antartic ice-rink he knows as home.

This frozen wasteland is made up of a random maze constructed out of blue ice blocks. Pengo starts in the centre and the villains of the piece, the sno-bees, set off from the corners.

The sno-bees' sting is deadly and Pengo is helpless in any bee-to-beak confrontation, but this flightless sea-fowl can move the ice-blocks around with a hefty push. And woe betide any sno-bee who gets caught behind a block.

## PENGO

That is the essence of the game, Pengo must wipe out each swarm of sno-bees before they can run him to ground.

Each screenful of sno-bees consists of some which become instantly active and others disguised as ice blocks. These can be pecked to death by Pengo before they "wake up".

Unlike the Pacman ghosts, sno-bees are somewhat haphazard in their pursuit although one will occassionally give dogged chase to Pengo.

But while not unduly aggressive, these cute little villains can usually spot a waiting penguin a mile off and will try to approach on the wrong side of the ice block, thus robbing Pengo of his ammunition.

They are helped in this by their ability to chisel through the ice-blocks and Pengo shares this ability when he needs to get out of a tight corner.

There is a lot more to this game, like making the sno-bees dizzy and scoring big bonuses by squashing two with one block or using the indestructible blocks.

Pengo is a game apart, with wonderful graphics, delightful characterisation, plenty of scope to work out your own tactics and a catchy melody.

But if there's one over-riding reason why Pengo will take off, it's down to that feeling of satisfaction you get when an ice-block picks up speed and knocks all the wind out of a surprised sno-bee!



# BURGERS HAVE YOU IN A PICKLE

Burger time is the fast food game to keep a budding chef on his toes.

Picture the scene: the eggs, sausages and pickles are revolting in the kitchens.

You take the part of a chef, whose only hope is to trap your edible enemies in the burgers you are busy making.

A series of burger bridges are constructed among the platforms and ladders which make up your kitchen. Every time you run across a burger, piece of bun, cheese, tomato or lettuce, it drops closer to the dish the complete burger should end up on.

As you run across the piece of cheese, for example, it drops down a level, sending whatever lay below it, down too. Gradually a complete burger is built up, but a good player will add eggs, sausages and pickles to that burger by catching these items of food between layers.

## BURGER TIME

This is done by running across a piece of burger when closely followed by an enemy.

When things get too hot for you, a quick sprinkle of pepper from your pot will stop the enemy.

French fries and ice-cream cones will add to the pepper you have left in your container.

Like Donkey Kong, the game is divided into different screens, so that once you have completed the burgers on one screen, a more difficult one will appear.

Burger Time has a charm all its own and enjoys the benefits of only having a joystick and one button control. The idea behind it is simple, its implementation more difficult than you would think possible.



Illustrations: Terry Rogers

# THE SUICIDAL STOCKBROKER

## WALL STREET CRASH

The great Wall Street crash is happening all over again.

As fire chief it's your job to catch the suicidal stock brokers as they try to end it all in one final desperate leap.

Once safely pouched in a safety blanket the danger is not over as they must be bounced into a waiting ambulance. A good player will manage it in two bounces, a beginner may well see his stockbroker bouncing off screen or just straight up again.

And the Dow Jones Index is falling all the time. Each broker who reaches an ambulance helps light up the bank and six will enable you to move onto the next stage of the game.

This is a long maze where money bags have been hidden. These must be collected and deposited in a safe. Tanks chase you through the maze.

The action continues in these modes alternately with more tanks and more brokers being added. By the time you reach three suicidal stock marketeers, a helicopter has appeared and it is possible to achieve a bonus by shooting a saved broker skywards into it.

# ARCADE ACTION

## ON THE ROAD TO RUIN ON THE MOON

### MOON PATROL

The moon's surface is an inhospitable place, pitted with craters and also boasting an atmosphere heaving with aliens.

In Moon Patrol a moon buggy is your responsibility as it traverses a lunar landscape across the screen.

You are armed with a fire button and a jump stick to overcome most of the hazards that come your way.

The aliens hovering above your craft are the main source of danger in this game.

By pushing your fire button you can launch a missile skywards to try and bring them down.

But take care to avoid the bombs they are dropping moonwards to bring about your destruction.

Their bombs may also leave dangerous pits in the moon surface and these have to be noted and duly jumped.

The alien attackers take on three forms, there are obstacles across the surface which have to be blown up. Land mines, erupting volcanoes and low-flying planes add to the tension.

If you survive the beginners' course there is a champion course waiting to challenge you.

Moon Patrol is a simple game with easy to tackle controls and an obvious game objective, but it is not among the best of the recent batch.





## SOMETHING NASTY IN THE GARDEN

### DIG-DUG TIPS

The Dig-Dug score clock turns over at 999,990 but that needn't be the limit for a dedicated player.

Although this score seems beyond belief to a beginner, it is really just a matter of knowing the short cuts.

Beginners tunnel their way up to a monster (either a fire-breathing Fygar or a less dangerous Pooka), fire their pump gun, pump the creature to death and then move onto the next victim.

Using this technique it is possible to clear round after round but it has several disadvantages: it stops being effective at the higher rounds; it is very time consuming; it generates far less points as the fruit is not always recovered.

A better technique is to find your way beneath a rock, wait for some monsters, squash them, tunnel through to the next rock, squash some more, grab the fruit And then finish off the monsters.

Try and reach the rock before the ringing noise sounds as this releases the monsters.

Should monsters block you off from the next rock there is a technique for killing them.

After dropping the first rock tunnel yourself close to the main tunnel but not actually breaking through into it. Two millimetres is enough to use your pump on passing monsters who cannot get your man. Always approach the tunnel horizontally as more points accrue from monsters tackled this way. When only two monsters remain move to the next rock, use it, thus making the fruit appear; grab it and finish off the final monster.

Fygars killed horizontally are worth double points and another way to bump up the points is to pump monsters in the lower areas of the screen.

It is divided into four horizontal layers. Points scored for a monster depend on which area he is finished off in. For example, a Pooka is worth 500 points if he is killed in the bottom layer.

When pumping a monster, push towards them as this will inflate them faster.

A tip for rock tunnelling is to leave a notch below the horizontal entrance to the vertical tunnel. This notch will ensure that no monsters escape.

Nuneaton Dig-Dug champion, Tooba Zaidi, who compiled these tips for us, offers some other information for top players: most rounds that can be displayed are 99; if you squash all eight monsters a 15,000 point bonus is achieved and after the 32nd round any successful pattern you devise will work for the next 50 rounds at least.




Grab your bicycle clips and head for your nearest arcade — Bally's BMX is heading your way! This latest pinball from the American giant is based on the new cycling craze, bicycle motocross.

BMX continues Bally's return to the table that requires quite a lot of skill to master it. BMX features two levels and colour-coded targets — like the recently released Spectrum. There's also a mysterious magnetic device on the top level.

A novel feature of this novel machine are the devices which save a ball which finds its way down the chute. There a two additional buttons alongside those which control the flippers and these work two "shields" which catch the lost ball and send it back into play — but you can only use them just so often!

## THE VIDEO WIZARDS

The latest casualty of improving arcade scores is Atari's Centipede. Three players have now come forward to reach 999,999 and I gather that it is possible to go well over the clock on this machine — and so it seems time to close this file down.

Only one contender for turning the clock over at Dig-Dug though. Tooba Zaidi, who wrote the tips is our highest scorer here. Tooba also claims top spot on the Tempest machine. Still awaiting scores on: Space Dungeon and Robotron.

| | |
|---|---|
| TEMPEST | QIX |
| 945,481 | 263,820 |
| Tooba Zaidi | Sarabjit Singh |
| SCRAMBLE | CRUSH ROLLER |
| 912,160 | 471,530 |
| Andrew Winup | Alan Dowler |
| GORF | AMIDAR |
| 886,430 | 74,330 |
| Gary Miller | R. J. Arundale |
| FROGGER | HYPERBALL |
| 116,150 | 1,448,060 |
| Richard George | Nick Strakings |
| DIG-DUG | PHEONIX |
| 999,990 | 409,630 |
| Tooba Zaidi | John Danvers |
| DONKEY-KONG | PACMAN |
| 428,300 | 1,050,900 |
| John Bull | Tim Haywood |

Illustrations: Terry Rogers

Perhaps it's just the rhythmic "plink" of the sonar bouncing off the enemy hull, or maybe that tomblike silence which adds to the tension between depth charge blasts but submarine films always have that much more atmosphere than any other war movies.

Sub Hunter lets you partake in the thrill of an underwater naval battle . . . but luckily for the claustrophobic, your role is acted out above the Briny.

The submarines may be running silent and deep but your mission is to seek them out and blow 'em up.

Your helicopter hovers above the waves, while the enemy uses them to dodge and hide from your bombs.

The submarines are not alone though.

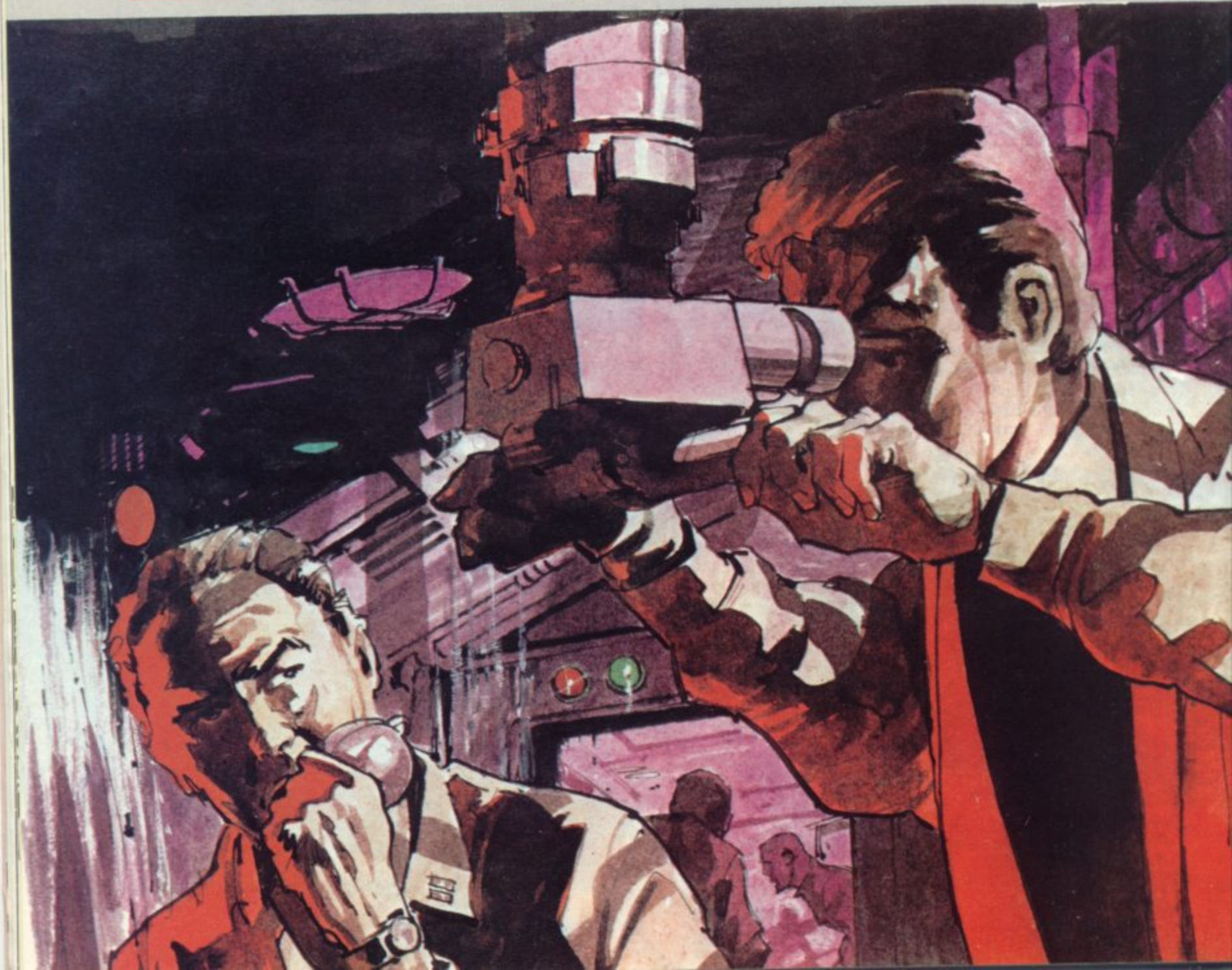
A fleet of destroyers is on hand to give covering fire and try to blast you out of the sky.

Points are scored for successful bombing of destroyers and for the destruction of the enemy subs.

**RUNS ON AN ATARI 400 IN 16K**

# SUBMARINE HUNTER

**BY HUGH DENHOLM**



```
10 GOTO 8800
2098 REM **JOYSTICK CONTROL **
2099 REM ** FOR HELICOPTER **
2100 S=STICK(0)
2102 GOSUB 6000
2103 GOSUB 7000
2104 IF STRIG(0)=0 THEN 5000
2105 IF S=15 THEN 2100
2110 T=0:D=0
2120 T=(S=5)+(S=7)+(S=6)-(S=10)-(S=11)-(S=9)
2130 D=(S=5)+(S=9)+(S=13)-(S=6)-(S=14)-(S=10)
2140 IF T=0 THEN 2170
2142 IF T=1 THEN 2150
2145 GOTO 2160
2150 X=X+4:POKE 53251,X:IF X>=250 THEN X=250
2155 GOTO 2170
2160 X=X-3:POKE 53251,X:IF X<8 THEN X=8
2170 IF D=0 THEN 2100
2172 IF D=1 THEN 2179
2175 GOTO 2199
2179 IF Y=40 THEN 2100
2180 FOR I=7 TO 0 STEP -1:POKE PMBASE+896+Y+I,PEEK(PMBASE+895+Y+I):NEXT I
2190 Y=Y+1
2195 GOTO 2100
2199 IF Y=4 THEN 2100
2200 FOR I=0 TO 7:POKE PMBASE+895+Y+I,PEEK(PMBASE+896+Y+I):NEXT I
2210 Y=Y-1
2220 GOTO 2100
4999 REM **HELICOPTER MISSILE CONTROL**
5000 R=Y+5:SS=X+3:POKE PMBASE+384+R,192:POKE 53255,SS
5005 MSL=MSL-1:GOSUB 7800
5010 R=R+1:M=PEEK(53251)
5015 GOSUB 6000:GOSUB 7000
5020 IF R>=95 OR SS<5 OR SS>226 OR M=2 OR M=3 OR PEEK(53279)=3 THEN GOSUB 7600:G
OTO 2105
5030 POKE PMBASE+383+R,0:POKE PMBASE+384+R,192:SOUND 3,50+(Y+R)/2,10,8
5040 IF STICK(0)=7 THEN SS=SS+1:POKE 53255,SS
5050 IF STICK(0)=11 THEN SS=SS-1:POKE 53255,SS
5060 POKE 53255,SS
5070 GOTO 5010
5999 REM **SUBMARINE CONTROL**
6000 E=E+1
6010 J=PEEK(53259):IF E<1 THEN E=0
6020 IF E>185 THEN GOTO 6100
6030 POKE 53249,E:IF J=10 THEN HITS=HITS+1:GOSUB 7600:GOTO 6060
6040 K=K+1:IF K>=20-MSL THEN POKE 623,2:FOR A=1 TO 10:NEXT A:POKE 623,4:K=0
6050 RETURN
6060 FOR A=250 TO 100 STEP -1:SOUND 0,200,8,A/17:NEXT A:SOUND 0,0,0,0:E=0
6070 GOSUB 7800
6080 RETURN
6100 POKE 623,2:FOR A=1 TO 50:POKE 705,14:SOUND 2,50,10,8:SOUND 0,75,10,8:NEXT A
6110 SOUND 2,0,0,0:SOUND 0,0,0,0:POKE 705,88:E=0:HOME=HOME+1:GOSUB 7800:RETURN
6999 REM **DESTROYER MOVEMENT**
7000 IF J=12 THEN M=2:DST=DST+1:GOSUB 7350:GOSUB 7600:GOTO 7030
7010 Q=Q-1:IF Q=0 THEN Q=180
7012 COLOR 0:XX=INT(RND(0)*130):PLOT XX,59:COLOR 3:XX=INT(RND(0)*130):PLOT XX,59
7015 GOTO 7200
7020 POKE 53250,Q:RETURN
7030 FOR R=71 TO 75
7040 SOUND 0,220,12,6:FOR A=5 TO 0 STEP -1:POKE PMBASE+768+R+A,PEEK(PMBASE+767+R
+A):NEXT A
7050 FOR CT=1 TO 50:NEXT CT
7060 NEXT R
7070 Q=180:POKE 53250,Q:SOUND 0,0,0,0
7080 FOR R=75 TO 71 STEP -1
7090 FOR A=0 TO 6:POKE PMBASE+767+R+A,PEEK(PMBASE+768+R+A):NEXT A
7100 NEXT R
7105 GOSUB 7800
7110 RETURN
7199 REM **DESTROYER MISSILES**
7200 IF FIRE=1 THEN 7240
```

Illustration: Jon Davis

# STOP HERE!

# ATARI® FOR ATARI GAMES ATARI®

## AT SPECIAL PRICES

| | | | |
|---|---|---|---|
| Apple Panic | D/C | 24/16K | 19.95 |
| Choplifter | D | 48K | 22.95 |
| Track Attack | D | 32K | 18.95 |
| Davids Midnite Magic | D | 48K | 22.95 |
| Serpentine | D | 48K | 18.95 |
| Star Blazer | D | 32K | 20.95 |
| Deadly Secrets | D | 48K | 22.95 |
| Stella Shuttle | D/C | 32/16K | 19.95 |
| Genetic Drift | D/C | 32/16K | 19.95 |
| Labyrinth | D/C | 32/16K | 19.95 |
| Sea Fox | D | 48K | 19.95 |
| Wizard of Wor | D | 32K | 22.95 |
| Deluxe Space Invaders | D | 16K | 22.95 |
| Gorf | D | 16K | 22.95 |
| Astro chase | D/C | 24/16K | 19.95 |
| Cosmic Squeeze | D/C | 24/16K | 19.95 |
| Plattermania | ROM | 8K | 27.95 |
| Monster Maze | ROM | 8K | 27.95 |
| Star Warrior | D/C | 32K | 26.95 |
| Sentinel 1 | D/C | 24/16K | 19.95 |
| Guardians of the Gorn | D/C | 24/16K | 19.95 |
| K-Razy Antics | ROM | 8K | 27.50 |
| K-Star Patrol | ROM | 8K | 27.50 |
| K-Razy Kritters | ROM | 8K | 27.50 |
| K-Razy Antics | ROM | 8K | 27.50 |
| Firebird | ROM | 8K | 27.50 |
| Embargo | ROM | 8K | 27.50 |
| Baja Buggies | D/C | 24/16K | 19.95 |
| Crypts of the Undead | D | 32K | 19.50 |
| Escape from Vulcans Isle | D | 32K | 19.50 |
| Protector II | D/C | 32K | 22.95 |
| Picnic Paranoia | D/C | 32/16K | 22.95 |
| Claim Jumper | D/C | 32K | 22.95 |
| Fort Apocalypse | D/C | 32K | 22.95 |
| Reptilian | D/C | 32K | 22.95 |
| Zork I, II & III | D | 32K | 26.50 |
| Deadline | D | 32K | 32.95 |
| Starcross | D | 32K | 26.50 |
| Abuse | D | 40K | 12.95 |
| S.A.M. Voice Synth. | D | 16K | 38.95 |
| Micropainter | K | 48K | 22.95 |
| Sands of Egypt | D | 16K | 26.95 |
| O'Reilleys Mine | D/C | 16K | 22.95 |
| Rosen Brigade | D/C | 16K | 22.95 |
| Fathoms 40 | D | 48K | 22.95 |
| Canyon Climber | D/C | 16K | 19.95 |
| Frogger | D/C | 32/16K | 22.50 |
| Bandits | D | 48K | 22.50 |
| Twerps | D | 48K | 22.50 |
| Wayout | D | 48K | 22.50 |
| Beanie Bopper | ROM | | 22.50 |
| Deadly Duck | ROM | | 22.50 |
| Tigers in the Snow | D/C | 48/32K | 27.50 |
| Cosmic Balance | D | 48K | 27.50 |
| Sea Dragon | D/C | 24/16K | 22.50 |
| Stratos | D/C | 24/16K | 22.50 |
| Space Challenge | D/C | 24/16K | 19.95 |
| King Arthur's Heir | D | 32K | 19.50 |
| 32K RAM board 400/800 machines | | | 59.50 |
| Fast Chip | ROM | | 27.95 |
| Atari 400 keyboard (in-home) | | | 79.95 |

**To: SOFT-DEAL**

**48 BROADWAY GROVE,**
**ST. JOHNS, WORCESTER WE2 5EY**

SOFT DEAL

Please send me the following items:

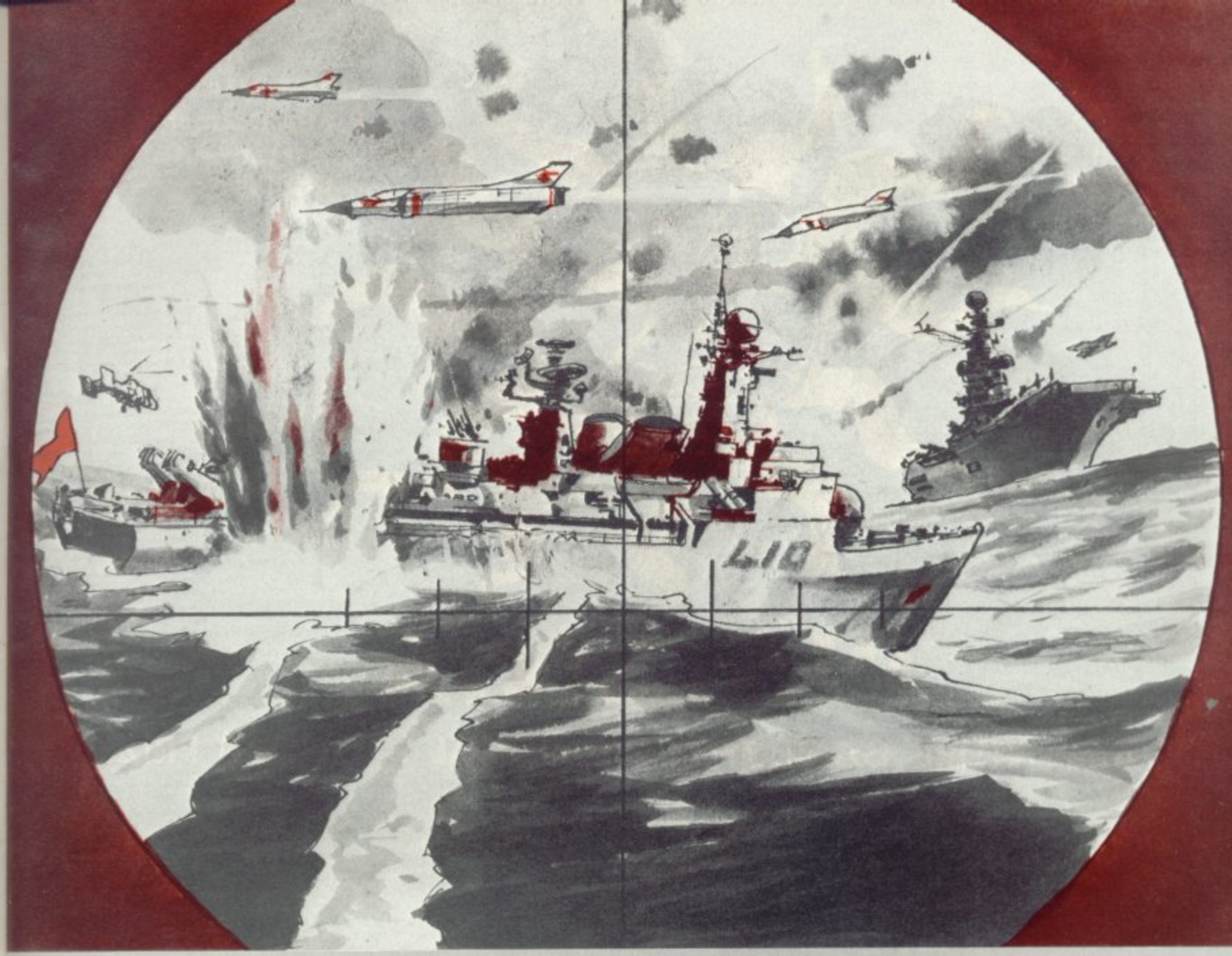
1 .....
2 .....
3 .....
4 .....
5 .....
6 .....

I enclose my cheque for £..... Add 60p post/packing for each item
Please debit my Access card no.....

Despatch to:

Name .....

Address .....
.....
.....




```
7210 IF Q>150 OR Q<40 THEN 7020
7220 GO=RND(0)*100:IF GO>95 THEN FIRE=1:GOTO 7240
7230 GOTO 7020
7240 IF START=1 THEN 7260
7250 START=1:U=Q:V=68
7260 POKE PMBASE+384+V,0
7270 IF X>U THEN U=U+RND(0)
7280 IF X<U THEN U=U-1-(U-X)/80
7290 V=V-1:IF V+10<Y OR V=0 OR U=0 OR U=255 THEN GOSUB 7350
7300 HIT=PEEK(53258):IF HIT>0 THEN GOSUB 7350:GOSUB 7500
7305 IF START=0 THEN GOTO 7020
7307 SOUND 3,V,10,7
7310 POKE PMBASE+384+V,48:POKE 53254,U
7320 GOTO 7020
7349 REM **DESTROYER MISSILE END**
7350 FIRE=0:START=0:POKE 53254,0:POKE PMBASE+384+V,0:SOUND 3,0,0,0
7355 POKE 77,0
7360 GOTO 7020
7499 REM **CLEAR HELICOPTER**
7500 GOSUB 7600:M=3
7505 FOR A=1 TO 50:POKE 707,0:POKE 707,14:SOUND 0,200,8,15:NEXT A
7510 SOUND 0,0,0,0:POKE 707,54:X=45:POKE 53251,X
7520 MSL=20:HEL=HEL-1:IF HEL=0 THEN GOSUB 7350:GOSUB 7800:GOTO 8000
7530 GOSUB 7800
7599 REM ** HELICOPTER MISSILE END **
7600 SOUND 3,0,0,0:POKE 53278,0:POKE 53255,0:POKE PMBASE+383+R,0:R=95
7620 IF MSL=0 THEN 7510
7630 RETURN
7799 REM **PRINT SCORE**
7800 POKE 752,1
7810 PTS=(HITS*250)-(HOME*50)+(DST*100)
```

Illustration: Jon Davis

SEE US AT
5th
ZX MICROFAIR
DECEMBER 18th
NEW HORTICULTURAL HALL, LONDON SW1.

AUTOMATA Ltd. (C)
65a Osborne Road
Portsmouth PO5 3LR
England

# PIMANIA

## THE ADVENTURE GAME THAT'S FOR REAL ! £6,000 PRIZE!

Will you be the first to locate the **Golden Sundial of Pi** in time and space, and be rewarded with the original? Exquisitely crafted by the winner of the De Beers Diamond International Award, from gold, diamond and the most precious of the earth's riches.

PIMANIA - where saxophones turn into hangliders, where music meets madness and where the Pi Man rules supreme! He'll talk with you, he'll befriend you, he'll betray you, he'll even do the Hokey-Kokey! Animated cartoon graphics! Full musical score! Spectacular colour and sound effects!* Includes free hit single "Pimania", with vocals by Clair Sinclive and the Pi-Men!

**It could take you a week to play, it could take you a lifetime! PIMANIA,** " the best evidence that computer gaming has come of age . . an adventure enthusiast's dream!" (Computer & Video Games)

**An investment at £10 (48K Spectrum)* £8 (16K ZX81)**



```
7850 ? "SUBS DESTROYED  ";:? HITS;:? " HELICOPTERS ";:? HEL
7855 ? "SUBS HOME       ";:? HOME;:? " MISSILES    ";:? MSL
7860 ? "DESTROYERS SUNK ";:? DST;:? " POINTS       ";:? PTS
7870 RETURN
8000 RESTORE
8002 POKE 53277,0:POKE 53248,0:POKE 53249,0:POKE 53250,0:POKE 53251,0
8005 GRAPHICS 2+16
8010 ? #6;" ":? #6;" ":? #6;"      THE END":? #6;" "
8015 FOR A=1 TO 200:NEXT A:GRAPHICS 2+16
8020 ? #6;"YOU SANK ";:? #6;DST:? #6;"      DESTROYERS"
8030 ? #6;"YOU BLEW UP ";:? #6;HITS:? #6;"      SUBMARINES"
8040 ? #6;"AND SCORED ";:? #6;PTS:? #6;"       POINTS"
8050 ? #6;" "
8060 IF PTS<2000 THEN 8070
8061 IF PTS<8000 THEN 8080
8062 IF PTS<15000 THEN 8090
8063 ? #6;"perfect!!! well done":GOTO 8095
8070 ? #6;"perhaps you had the joystick upside down":GOTO 8095
8080 ? #6;" not bad! try again":GOTO 8095
8090 ? #6;"    very good"
8095 ? #6;"PRESS START TO PLAY       AGAIN"
8100 IF PEEK(53279)<>6 THEN 8100
8110 GOTO 10
8800 GRAPHICS 2+16:POSITION 0,4:? #6;"  submarine hunter":POSITION 0,6:? #6;"
BY HUGH DENHOLM"
8810 POSITION 0,10:? #6;"press start to begin"
8850 IF PEEK(53279)<>6 THEN 8850
8900 REM **ESTABLISH BACKGROUND**
8901 REM **AND PLAYERS**
8905 GRAPHICS 7
8910 COLOR 1:SETCOLOR 0,0,15:SETCOLOR 4,9,10
8920 PLOT 35,10:DRAWTO 38,10:PLOT 33,11:DRAWTO 40,11:PLOT 32,12:DRAWTO 42,12
8930 PLOT 30,13:DRAWTO 43,13:PLOT 29,14:DRAWTO 45,14:PLOT 27,15:DRAWTO 48,15
8935 PLOT 28,16:DRAWTO 47,16:PLOT 29,17:DRAWTO 45,17:PLOT 31,18:DRAWTO 44,18
8940 PLOT 33,19:DRAWTO 42,19:PLOT 34,20:DRAWTO 41,20:PLOT 36,21:DRAWTO 40,21
8945 PLOT 97,2:DRAWTO 101,2:PLOT 95,3:DRAWTO 102,3:PLOT 93,4:DRAWTO 103,4:PLOT 9
2,5:DRAWTO 104,5
8950 PLOT 91,6:DRAWTO 107,6:PLOT 90,7:DRAWTO 111,7:PLOT 90,8:DRAWTO 113,8:PLOT 8
9,9:DRAWTO 114,9
8960 PLOT 90,10:DRAWTO 115,10:PLOT 90,11:DRAWTO 115,11:PLOT 91,12:DRAWTO 114,12:
PLOT 92,13:DRAWTO 113,13
8970 PLOT 93,14:DRAWTO 112,14:PLOT 93,15:DRAWTO 111,15:PLOT 95,16:DRAWTO 109,16:
PLOT 97,17:DRAWTO 107,17
8975 PLOT 72,20:DRAWTO 75,20:PLOT 70,21:DRAWTO 76,21:PLOT 68,22:DRAWTO 78,22:PLO
T 67,23:DRAWTO 79,23
8980 PLOT 68,24:DRAWTO 78,24:PLOT 69,25:DRAWTO 76,25:PLOT 71,26:DRAWTO 75,26:PLO
T 72,27:DRAWTO 74,27
9010 COLOR 3:SETCOLOR 2,8,4
9020 FOR Y=60 TO 79:PLOT 0,Y:DRAWTO 159,Y:NEXT Y
9030 FOR CT=1 TO 80:XX=INT(RND(0)*160):PLOT XX,59:NEXT CT
9035 COLOR 2:SETCOLOR 1,12,10:FOR YY=58 TO 70:PLOT 130,YY:DRAWTO 159,YY:NEXT YY
9037 FOR YY=71 TO 79:PLOT 157,YY:DRAWTO 159,YY:NEXT YY:PLOT 0,79:DRAWTO 159,79
9040 YY=57:FOR XX=130 TO 159:L=RND(0)*2:YY=YY-L:PLOT XX,57:DRAWTO XX,YY:NEXT XX
9042 HEL=3:MSL=20:HITS=0:HOME=0:DST=0
9045 POKE 752,1:? :? "PLEASE WAIT WHILE I BUILD YOUR":? "      HELICOPTER"
9050 POKE 623,4
9055 POKE 559,46:POKE 707,52
9060 X=47:Y=5:E=0:Q=180
9070 A=PEEK(106)-24:POKE 54279,A:PMBASE=256*A
9080 FOR B=PMBASE+384 TO PMBASE+1024:POKE B,0:NEXT B:POKE 53277,3
9090 FOR B=PMBASE+896+Y TO PMBASE+902+Y:READ A:POKE B,A:NEXT B
9100 DATA 127,8,190,251,62,36,126
9110 POKE 53251,X
9120 FOR B=PMBASE+730 TO PMBASE+734:READ A:POKE B,A:NEXT B
9130 DATA 8,8,126,127,62
9140 POKE 53257,1:POKE 705,88:POKE 53249,E
9150 FOR B=PMBASE+839 TO PMBASE+843:READ A:POKE B,A:NEXT B
9160 DATA 16,58,255,127,62
9170 POKE 53258,1:POKE 53248,Q:POKE 706,2
9175 GOSUB 7800
9180 GOTO 2100
```

Some nasty alien dambusters are out to knock a big hole in your local dam and only you can stop them! The alien ships — code named Nibblers — can only be stopped by a well placed bomb from your fighter. If you miss the Nibbler will blast a bit out of the dam, weakening it. This is a game for one player adapted from Paul Jay's prizewinning program which won him the Computer and Video Games Program of the Year competition

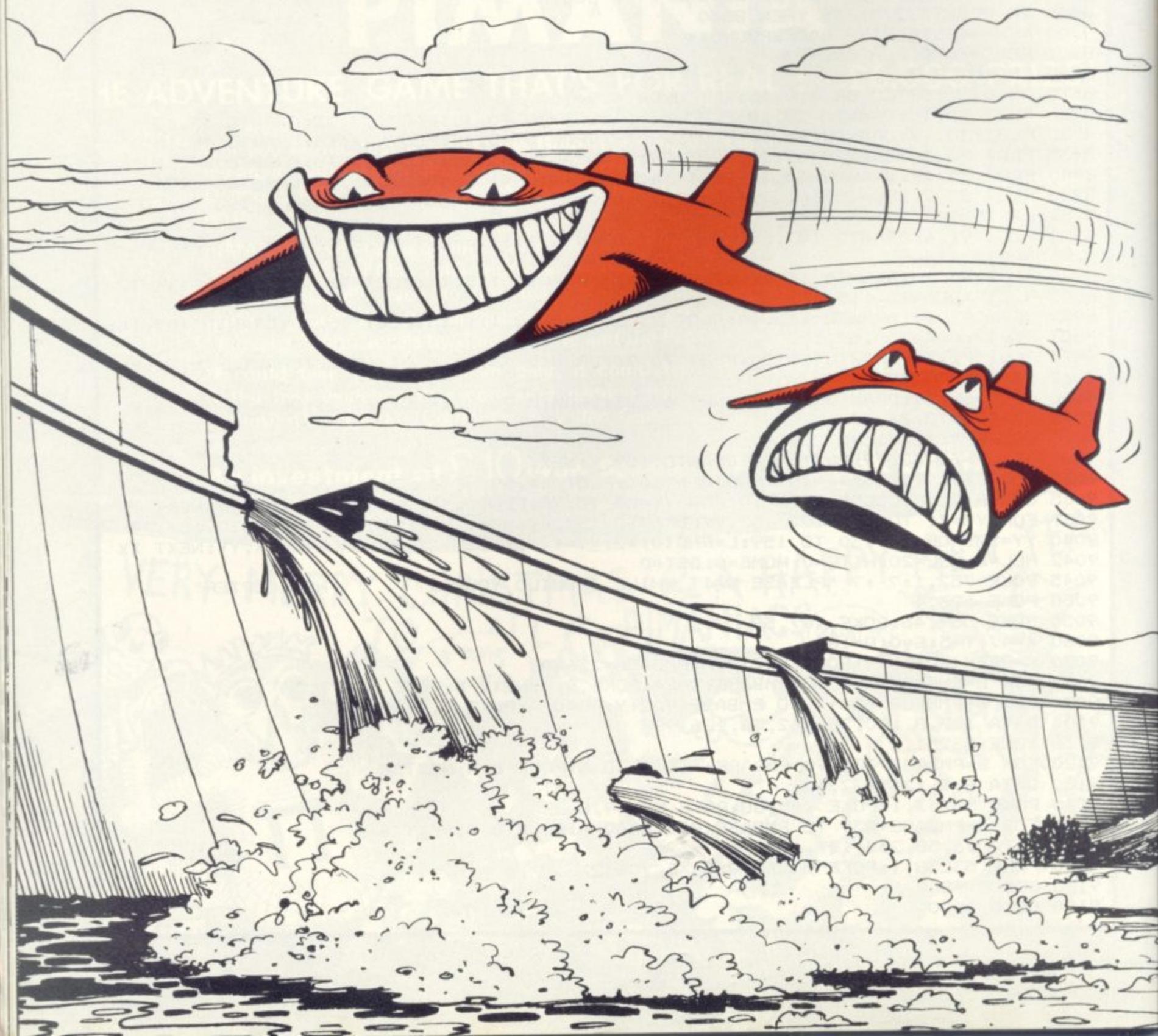
The Nibbler appears on the right hand side of the screen and moves across towards the dam. To stop the Nibbler and launch your ship you hit the space bar. When you are directly above the nasty alien you press the space bar again to bomb.

If the computer has been expanded and so has extra memory you could use the user-definable graphics cabability of the Vic to improve the game. If so then the following routine should be added at the end of the program, and line 3 changed to:

```
3 PRINT CHR$(14): GOSUB 1000
1000 FOR I = 0 TO 1024
1010 POKE 5120 + I, PEEK (32768 + I): NEXT I
1020 FOR I = 0 TO 1024: READ A
1030 IF A = 1 THEN 1070
1040 POKE 6144 + I, A: NEXT
1050 DATA 56, 124, 230, 3, 3, 230, 124, 56
1060 DATA 24, 60, 102, 231, 166, 24, 35, 68
1070 POKE 36869, 253: POKE 36866, PEEK (36866) OR 128
1080 RETURN
```

If the above program is used then the pokes and peeks will have to be changed — 60 to 128 and 62 to 129.

# NIBBLERS



**RUNS ON AN UNEXPANDED VIC-20**

**ADAPTED FROM C&VG's**

**PROGRAM OF THE YEAR**

```
1 REMCONCAT
2 PRINT"⌐":O=-32
3 PRINTCHR$(14)
4 POKE36879,237:POKE36878,15
5 FORM=7680TO7701:POKEM,224:NEXT
6 FORM=7702TO8164STEP22:POKEM,224:POKEM+21,224:NEXT
7 FORM=8164TO8185:POKEM,224:NEXT
8 FORB=1TO5
9 POKE36875,200:POKE36876,0
10 FORL=1TO500:NEXT
15 PRINT"▒▒▒▒▒▒▒▒▒▒▒▒▒▒▒▒▒▒▒▒▒▒/";:FORP=1TO200:NEXT
20 PRINT"\";:FORP=1TO200:NEXT
25 PRINT"|";:FORP=1TO200:NEXT
27 PRINT"|";:FORP=1TO200:NEXT
30 PRINT"L";:POKE36876,200:POKE36875,0:FORP=1TO200:NEXT
35 PRINT"‾";:FORP=1TO200:NEXT
40 PRINT"_";:FORP=1TO200:NEXT
50 PRINT"♥";:FORP=1TO200:NEXT
65 PRINT"▒▒▒▒▒▒▒▒▒▒▒▒                ":FORP=1TO200:NEXT
68 NEXT
69 POKE36879,25:POKE36876,0
70 PRINT"⌐|HE OBJECT OF THE GAME"
80 PRINT"IS TO HIT THE /IBBLERS"
90 PRINT"BEFORE THEY DESTROY":PRINT
100 PRINT"THE DAM.":PRINT
110 PRINT"   |HE CONTROLS ARE:":PRINT
120 PRINT"♥PACE TO STOP /IBBLER":PRINT:PRINT"AND LAUNCH YOUR SHIP,":PRINT
130 PRINT"AND SPACE AGAIN TO":PRINT:PRINT"DROP YOUR BOMB.\F YOU "
131 PRINT"MISS YOU LOSE A POINT.":PRINT
140 PRINT" |IT A KEY TO CONTINUE"
150 GETA$:IFA$=""THEN150
151 POKE36879,191
155 PRINT"⌐"
156 FORM=8164TO8185:POKEM,224:POKEM+30720,5:NEXT
159 REM****************          *CONSTRUCT DAM*          ****************
165 V=12:POKE36878,15
170 A=0
180 FORB=7724TO8164STEP22
185 POKE36877,220:FORX=1TO5:NEXT:POKE36877,0
190 POKEA+B,224:POKEA+B+30720,6
200 NEXTB
210 A=A+1:IFA<2THEN180
220 FORA=0TO1
230 FORB=7726TO8167STEP22
235 POKE36877,220:FORX=1TO5:NEXT:POKE36877,0
240 POKEA+B,102:POKEA+B+30720,0
250 NEXTB
260 NEXTA
261 PRINT"▒SCORE";S
262 TI$="000000"
263 PRINT"▒▒▒▒▒▒▒▒▒▒▒▒▒▒▒▒HIGH"O
264 REM****************          ****NIBBLER****          ****************
270 A=INT(RND(1)*19)+1:D=7744:B$="":F=0
280 FORP=1TOA:D=D+22:NEXT
290 IF PEEK(D)<>102THENR=0:GOTO380
```





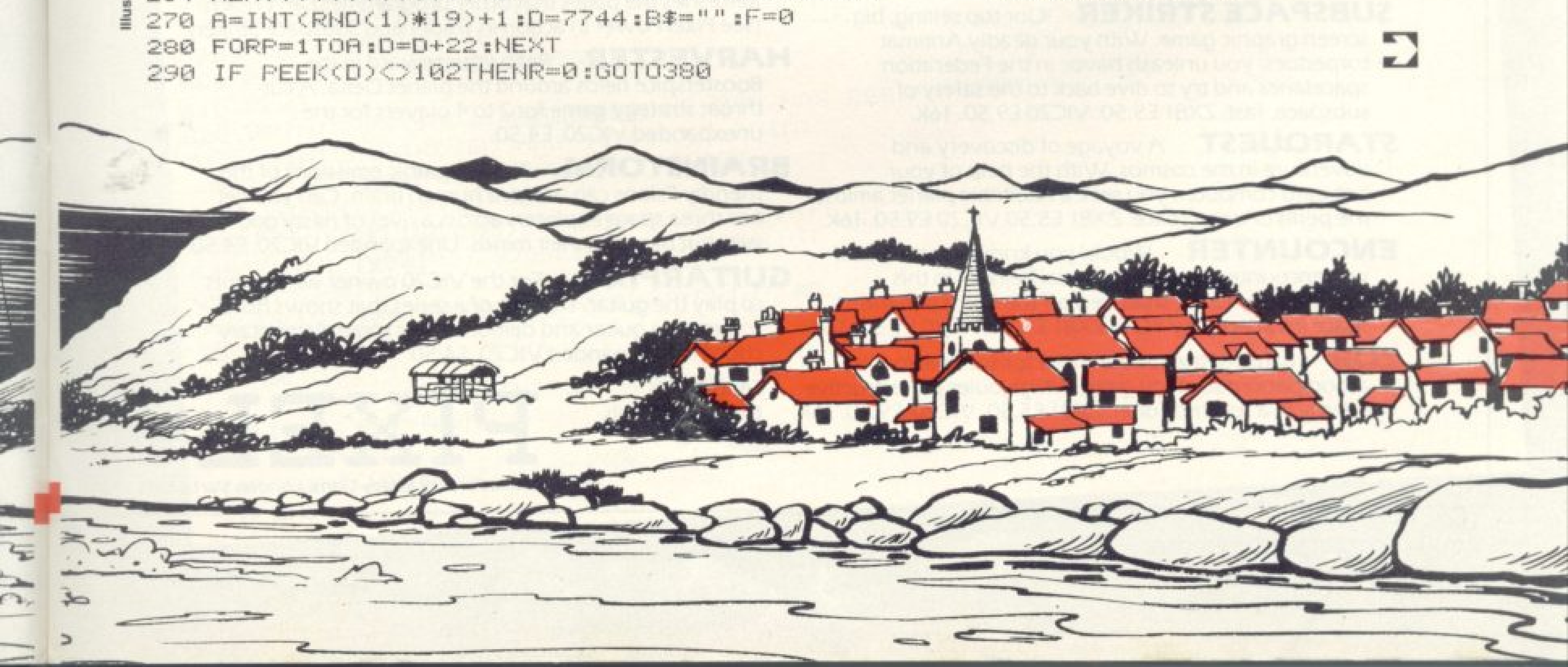


Illustration: Terry Rogers

# * SUPER QUALITY SOFTWARE FROM LLAMASOFT!! *

(DESIGNER — JEFF MINTER)

J = JOYSTICK CONTROL

## VIC 20

**ABDUCTOR** NEW J

A classic new space game! ZAP the swirling alien hordes before they ram you — and abduct your humanoids! Survive the assault for long enough and you'll get an extra stage on your spaceship with double firepower! Awesome unexpanded Vic Action.

**GRIDRUNNER** NEW J

Finally, true arcade quality on the unexpanded VIC! Shoot down the segmented DROIDS invading the grid. Beware of the pods and zappers! The awsome speed, sound and graphics gives you the best blast available for unexpanded Vic.

**ANDES ATTACK (8K, REPLACES DEFENDA)** NEW J

Your spacecraft must attack the descending aliens and frustrate their evil intent. Fly your Ramjet fighter over the Andes mountain range and protect your llamas from kidnap by hostile UFOS. Features 5 kinds of UFO, controls include up, down, reverse, fire, thrust and smart bomb. Entirely in machine code. Requires 8K expansion and joystick. **£8.00 + 50p P&P.**

**TRAXX M/C (8K + EXPANSION)** J

This is VIC 20 cross breed between the now famed 'Packman' and the game 'Quix'. All in machine code, fast and fun with joystick controls, uses Hi-Res colour graphics. 8K or larger expansion needed. **Only £6.00 + 50p P&P complete with instructions.**

**RATMAN! (8K EXPANSION)**

Another amazing game from Llamasoft!! You are the man under attack by the deadly rats as they fall from the sky. You must dodge the arrows to get to the rats and then squash them with your hammer before they dig under the platform on which you stand, and mutate into devils. Fast action with great graphics to make an extremely addictive game. 8K or larger memory expansion needed. Hi-Res colour graphics, in machine code. **Only £5.00 + 50p P&P complete with instructions.**

**BREAKOUT/DEFLEX**

Unexpanded package a full feature version of the popular arcade Breakout plus a new concept in computer games, Deflex!! Both programs on one cassette **only £3.95.**

**BLITZKRIEG**

As seen at the Commodore show and reviewed by the Daily Telegraph. Fly your Vulcan Bomber over the enemy city and destroy the buildings. 25 levels of play, uses Hi-Res colour graphics and plays Rule Britannia between waves. **Only £4.95 complete with instructions.**

**GAME GRAPHICS EDITOR**

Create your very own custom characters for the unexpanded VIC 20, up to 64 characters with facilities such as reflect and save on cassette etc.

## SPECTRUM

**GRAPHICS CREATOR (16K)**

Not just another character editor! Allows you to define not only the 21 user definable characters. Also allows you to change the entire 96 character ASCII set. Creates BYTES files ready for you to load into your own programs. Includes advanced Reflect, Invert, Field commands etc. Complete with full documentation. Bin the BIN statement and use Graphics Creator with its easy on-screen cursor editing. **£2.95 + 50p P&P.**

**BOMBER (16K)**

Yes, a full feature version of the popular game 'Blitz', supplied for the 16K or 48K Spectrum. **For only £2.95 + 50p P&P.**

**ROX III (16K)**

Blast the falling meteors as they invade your planet, cruise missiles are your only defence in this world of disaster. If they break through the crust of your planet then your life support systems will fail. An addictive game with fast action and great graphics. 16K or 48K Spectrum **only £2.95 + 50p P&P.**

**SUPERDEFLEX (48K)**

Bounce 'Sid', the space invader, around the screen into the power pods, keeping away of course from the devil who chases you around the screen. Steer with your Deflex shields, but beware the mines or you may be buried alive! Superb graphics and fantastic sound on the 48K Spectrum only. **Only £4.95 on cassette + 50p P&P.**

## ATARI 400-800

**TURBOFLEX**

Superb ultra-fast and totally new ball game. Uses ATARI's unique features to the full. Incorporates superb colour/sound effects and uses Player/Missile graphics. Tables top 10 scores along with Scorer's name. **£6.00 + 50p P&P.**

**GRAPHICS/CHARACTER CREATOR**

Now you can define your own custom character sets, or edit existing sets. Results are fully displayed on screen in modes 0, 1, 2. Special features include reflect, invert, save character sets etc. Supplied on cassette with data sheet **only £8.00 + 50p P&P.**

## ZX81

**CENTIPEDE (16K)**

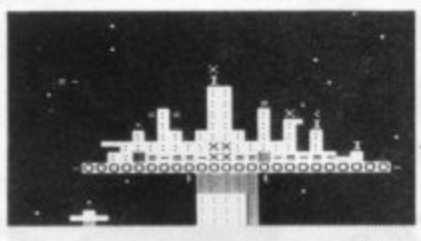
the ORIGINAL game from the ORIGINAL author. This is the identical program to that being sold by other companies for three times our price. The game has received ecstatic reviews in the computing press. Program has 30 speed levels and ever increasing Centipede hordes. Tables top 10 scores and names. Why wait to pay more? **Only £1.95 + 50p P&P.**

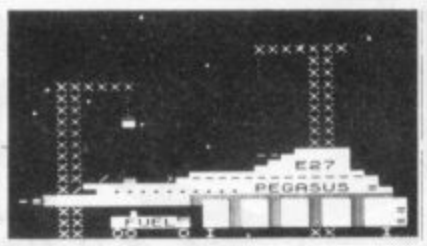
**LLAMASOFT SOFTWARE**

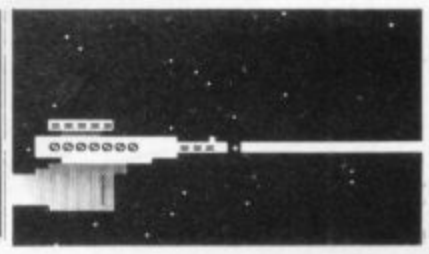


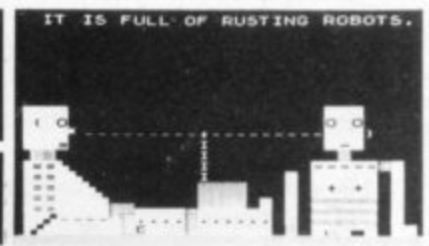
**Dept. CV5, 49 Mount Pleasant, Tadley, Hants RG26 6BN. Tel: 07356-4478 Trade enquiries welcome.**

**Please add 50p P&P with all orders**








# And now for the big picture.

**TRADER** A trilogy of 16K programmes that combine to give an epic 48K graphic adventure. As a galactic trader, you deal with some very bizarre customers indeed. Will you live to tell the tale? ZX81 £10.50. VIC20 £18.50 (tape or disc).

**SUBSPACE STRIKER** Our top selling, big screen graphic game. With your deadly Antimat torpedoes, you unleash havoc in the Federation spacelanes and try to dive back to the safety of subspace, fast. ZX81 £5.50. VIC20 £9.50. 16K.

**STARQUEST** A voyage of discovery and adventure in the cosmos. With the help of your onboard computer, you seek a habitable planet amidst the perils of deep space. ZX81 £5.50.VIC20 £9.50. 16K.

**ENCOUNTER** Would you know what to do if you encountered extra-terrestial beings? In this adventure, you are snatched off the Earth and the space invaders play YOU! ZX81 £5.50.VIC20 £9.50. 16K.

**ZOR** Battle of the robots. Fight for survival in this action-packed strategy game. Megajoules of destructive energy in a futuristic duel. ZX81 £5.50. VIC20. £9.50. 16K.

**PIXEL POWER** At last it is easy to create your own custom characters on the 8K plus expanded VIC20. A graphics workshop packed with useful features like Create, Amend, Save, View Set. £9.50. Refreshes the pixels that other programmes can't reach. (See Pixel Power in action in Trader and Subspace Striker)

**HARVESTER** Reap your reward in the Boosterspice fields around the planet Delta. A cut-throat strategy game for 2 to 4 players for the unexpanded VIC20. £4.50.

**BRAINSTORM** The telepathic emissions of the friendly Psions can wreck a human brain. Can you get our three space explorers across a river of nasty goo without blowing their minds. Unexpanded VIC20. £4.50.

**GUITARPIX 1** For the VIC20 owner who wants to play the guitar. The first of a series that shows how to tune the guitar and demonstrates some elementary chords. Unexpanded VIC20. £4.50.

Send SAE for more details.

# PIXEL

**Pixel Productions 39 Ripley Gdns. London SW14 8HF**

```
294 IFPEEK(D-1)=224THEN590
295 POKE36878,15:POKE36864,11:POKE36877,250:FORM=1TO40:NEXT:POKE36877,0:POKED,3
2
300 POKE36864,12:GOTO270
380 POKED,60:POKED+30720,0
385 IFB$=" "THEN400
390 GETB$:IFB$=" "THEN430
400 D=D-1
405 POKE36878,15:POKE36876,140:FORW=1TO20:NEXT:POKE36876,0
410 FORM=1TO20:NEXT
420 POKED+1,32:GOTO290
424 REM**********          ****SHIP*******          **********
430 FORB=7702TO7723
440 POKEB,62:POKEB+30720,0
445 POKE36878,15:POKE36876,220:FORP=1TO5:NEXTP:POKE36876,0
450 GETC$:IFC$=" "THEN490
470 FORP=1TO20:NEXTP
480 POKEB,32:NEXTB
481 GOTO380
484 REM**********          ****BOMB*******          **********
490 L=200
491 FORC=B+22TOB+484STEP22
495 IFB<7706THEN530
496 POKE36878,5:L=L-1:POKE36876,L
500 POKEC,46:POKEC+30720,0
505 IFPEEK(C+22)=60THENS=S+1:GOTO550
510 R=0
512 IFPEEK(C+44)=224THENPOKE36876,0:POKEC,32:R=1:S=S-1:GOTO550
520 FORP=1TO30:NEXT:POKEC,32
530 NEXT
540 POKEB,32:GOTO380
550 POKE36876,0:POKEC+22,32:POKEC,32
551 PRINT"■SCORE"S
552 POKE36877,220
553 FORW=15TO0STEP-1
554 POKE36878,W
565 IFR=1THENPOKE36865,37
566 FORE=1TO30:NEXTE:IFR=1THENPOKE36865,39
567 FORE=1TO30:NEXTE,W
568 POKE36877,0:IFR=1THENPOKE36865,38
569 FORM=BTO7723
570 POKEM,62:POKEM+30720,0:POKE36878,15:POKE36876,220:FORW=1TO5:NEXT:POKE36876,
0
571 FORH=1TO40:NEXT:POKEM,32
575 NEXT
578 IFR=1THENPOKE36865,38:GOTO290
580 GOTO270
590 FORZ=0TO1:POKED+Z,224:POKED+Z+30720,6:NEXT:PRINTCHR$(142):POKED+2,223:POKED
+30722,6
594 POKE36878,4:POKE36877,180
595 FORZ=D+24TO8169STEP22:POKEZ,224:POKEZ+30720,6:NEXT
599 FORZ=8185TODSTEP-1
600 POKEZ,224:POKEZ+30720,6
610 NEXT
620 PRINTCHR$(14);"■■■■■■■■HE DAM HAS BEEN":PRINT
630 PRINT"DESTROYED AND ITS ALL":PRINT
640 PRINT"■■■■YOUR FAULT!!!":PRINT
644 U=INT((TI+0.5)/60)
645 PRINT"■■ OU LASTED"U"■ SECS":PRINT
646 PRINT"■■■AND SCORED"S:PRINT:PRINT
647 IFS>0THENO=S
650 PRINT"■■NOTHER GO(Y/N)?":PRINT"■"
655 POKE36877,0
660 GETD$
670 IFD$="Y"THENPRINT"□":S=0:GOTO70
680 IFD$<>"N"THEN660
700 PRINT"□"
710 PRINTCHR$(142):POKE650,0
720 END
```

```
 10 REM DRAGON'S TEETH BY C. GORDON
 20 GOSUB 230
 30 BX=BX+ (JOYSTK (0) <20 AND BX>0) — (JOYSTK(0)>40) AND BX<27):
    PRINT@ 416+BX, B$; :RETURN
 40 GOSUB 30
 50 TP=BP+BD: IF TP>1503 THEN 120 ELSE IF PEEK (TP)=128 THEN POKE BP,
    128 :POKE TP, 131: BP= TP: GOSUB 30: GOTO 40
 60 GOSUB 30
 70 IF PEEK (TP)=245 THEN BD=BD+2: GOTO 40
 80 IF PEEK (TP)=140 THEN BD=-32+ (BD=31) — (BD=33): IF SC-MX>60 THEN
    MX=SC: GOSUB 330 :GOTO 40 ELSE GOTO 40
 90 IF PEEK(TP)>143 AND PEEK(TP)<230 THEN POKE TP,128:SC=SC
    +1:PRINT@489,"";:PRINT USING "####";SC;:SOUND
    160,1:BD=32-(ABS(BD)=31)+(ABS(BD)=33):GOTO40
100 IF PEEK(TP)=255 THEN BD=(-BD)+2*(BD<-32)-2*(BD>-32):GOTO 40
110 IF PEEK(TP)=250 THEN BD=BD-2:GOTO 40
120 SOUND 3, 10:POKE BP,128:BL=BL-1:IF BL=0 THEN 270 ELSE
    PRINT@509,"";:PRINT USING"#";BL;
130 PRINT@416,STRING$(32,128);
140 GOTO 180
150 CLS0:CLEAR200:PRINT@0,STRING$(32,255);:FOR I=0 TO 448 STEP 32:
    PRINT@I,CHR$(245);:PRINT@I+31,CHR$(250);:NEXT I
160 GOSUB 330
170 SC=0:BL=5
180 BP=1217+RND(10):BD=33
190 PRINT@483, "SCORE";:PRINT@503,"BALLS";:PRINT@509," ";:PRINT
    USING"#";BL;
200 B$=CHR$(128)+STRING$(3,140)+CHR$(128):BX=10:PRINT@416+BX,B$;
210 GOSUB 30:IF(PEEK(65280)AND 1)>0 THEN 210
220 GOTO 40
230 CLS:PRINT@6,"DRAGON'S TEETH":?:?"YOU ARE CONFRONTED BY A
    HORRIBLE DRAGON AND YOU ARE ONLY EQUIPPED WITH A BAT AND FIVE
    BALLS. ":PRINT "YOU WILL HAVE TO KNOCK OUT MOST OF ITS TEETH TO
    SURVIVE"
240 PRINT:PRINT"HIT ANY KEY TO START"
250 IF INKEY$=""THEN 250
260 GOTO150
270 CLS
280 PRINT USING"YOUR FINAL SCORE IS####";SC
290 F=0:PRINT@448, "WANT ANOTHER GAME ?"
300 Z$=INKEY$:IF Z$="" THEN 300
310 IF Z$="N" AND F=0 THEN PRINT@416,"DOES
    ANYONE ELSE":F=1:GOTO 300 ELSE IF Z$="N"
    THEN CLS:END
320 GOTO 150
330 FOR I=65 TO 161 STEP 32:PRINT STRING$(30,
    (143+(I-1)/2));:NEXT I:RETURN
340 END
```

**BY COLIN GORDON**

**RUNS ON A DRAGON IN 32K**

# DRAGONS TEETH

***If you thought fighting dragons was all about knights in armour, giant broadswords and maidens in distress you've got another think coming! All you really need to vanquish one of these fire-breathing reptiles is a table-tennis bat and five tennis-balls. Yes, really! And you don't even have to be John McEnroe to do it!***

***You are confronted by a particularly nasty looking dragon with a set of razor sharp teeth that make Jaws look like Albert Steptoe. All you have to do to survive is knock out the dragon's teeth using the bat and balls. Easy huh! This is breakout with a difference — it bites back! Only brave dentists need apply . . .***

Illustration: Dorian Cross

sinclair

## ZX Spectrum

# JOYSTIX !




JOYSTIX SHOWN NOT INCLUDED

FROM INTERCEPTOR MICRO'S

At last, the ultimate in ZX add-ons has arrived. The unique board has been designed to take Atari* type or Commodore × type joystix The board will take two joysticks+ which are software programable using the in statement on your Spectrum. Just add a few simple lines to your programs for true arcade action. Supplied with full instructions and demonstration cassette for only

**£18·95**

**2 earth shattering games at fantastic prices**

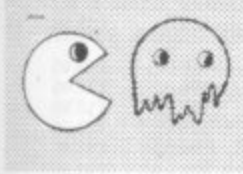
INTERCEPTOR SOFTWARE

TRADE ENQUIRIES WELCOME
FOREIGN DISTRIBUTORS REQUIRED

FROG



PUCKMAN



VIC RESCUE



VIC 20 Unexpanded

SPACE BUGS — MACHINE CODE
Can you defend your planet from an alien invasion. The Marauding bugs are swarming in for the kill. So keep on your toes, joystix or keyboard.....£4.00

GALAXZIONS — MACHINE CODE
This is the most amazing alien game ever seen on the Vic 20. Galaxzions swarming in attack formation to destroy your planet. The nearest program to the real arcade game for the unexpanded Vic 20.....£7.00

FROG
An amazing version of Frogger in the unexpanded Vic 20. With diving turtles and plenty of vehicles to run you down. Fast action and high resolution graphics. Joystix or keyboard control.....£4.00

ALIEN ATTACK — MACHINE CODE
You are under attack from an immense force. This program has various ways for you to battle against giving an extra-terrestrial experience for any adventurous human being.....£6.00

VIC BOMBER
An extremely fast action Bomber game for the Vic 20. With high resolution colour graphics. Flatten the enemy city before its too late.....£3.00

PUCKMAN — MACHINE CODE
The old favourite back again. Joystix or keyboard control. Fast action. High resolution colour graphics on the unexpanded Vic 20.....£6.00

SPACE TRAVEL — MACHINE CODE
Zap your way through the myriad of invading aliens to survive. Keyboard or joystix controls, high resolution colour graphics.....£5.00

VIC RESCUE — MACHINE CODE
Your Planet is under attack by a fourth dimension and your only escape is by lunar pod to the mother ship. However you must first dodge your way through the Astroid belt and onto the landing pad before returning home. Keyboard or Joystix control, high resolution colour graphics.....£5.00

VIC 20 3 k Expansion

GOLF
Can you get a Birdie, or how's your handicap coming along? A real time 18 hole golf course puts you to the test. One or two players, choice of clubs, with score sheet. See you at the 18th.....£4.99

SPECTRUM 16k or 48k

STAR SNAKE
A novel games idea — manoeuvre the snake around the screen to eat the stars but watch it or you may eat yourself.....£1.99

ATARI 400/800 16 k

WORDHANGER
A highly educational hangman game with vocabulary and 2 player or play against the computer option.....£5.00

INTERCEPTOR MICRO'S

LINDON HOUSE, THE GREEN,
TADLEY, HANTS.




# URGENTLY REQUIRED

Software and hardware projects for all micro computers. If you have written a program or designed an add-on then we will pay top cash or the highest royalties. So send in a demo now to: Interceptor Micro's, Lindon House, The Green, Tadley, Hants.

Mr. Mrs. Miss _____
Address _____

| Quantity | Item | Item Price | Total |
|---|---|---|---|
| | Joystix board (Spectrum) | £18.95 | |
| | Galaxzions Vic 20 | £7.00 | |
| | Space Bugs Vic 20 | £4.00 | |
| | Frog Vic 20 | £4.00 | |
| | Alien Attack Vic 20 | £6.00 | |
| | Bomber Vic 20 | £3.00 | |
| | Puckman Vic 20 | £6.00 | |
| | Space travel Vic 20 | £5.00 | |
| | Vic Rescue Vic 20 | £5.00 | |
| | Golf (3k Exp) Vic 20 | £4.99 | |
| | Star Snake Spectrum | £1.99 | |
| | Wordhanger Atari | £5.00 | |
| | Postage & packing | £0.50 | £0.50 |
| | C & VG Jan 83 TOTAL: | £ | |

Send order to:- Interceptor Micro's, Lindon House, The Green, Tadley, Hants.

*Is a registered trade mark of Atari inc. ×Is a registered trade mark of Commodore Business Machines

* Is a registered trade mark of Sinclair Research Ltd.

# Calisto Computers Ltd.

**119 JOHN BRIGHT STREET**

## BIRMINGHAM

**021-632 6458**

**ATARI 400** with Basic language **249.95**
without Basic language
**£199.95**

**ATARI 800**
with Basic language 16K
**£399.95**

**ATARI 810**
Disc Drive with DOS II
**£299.95**

**ATARI 410**
Cassette Recorder
**£49.99**

**ATARI 400** 48K
INC BASIC **£299.99**
+**£10** p & p

**ATARI 800**
with Basic language 48K
**£479.95**

**UPGRADES**
for ATARI 400
32K **£75.00** 48K **£99.95**

**850**
Interface Module
**£135.00**

| GAMES | | |
|---|---|---|
| ASTEROIDS | ROM | £29.95 |
| BASKETBALL | ROM | £24.50 |
| MISSILE COMMAND | ROM | £29.95 |
| PAC-MAN | ROM | £29.95 |
| SPACE INVADERS | ROM | £29.95 |
| SUPER BREAKOUT | ROM | £24.50 |
| CENTIPEDE | ROM | £29.99 |
| SUBMARINE COMMANDER | ROM | £34.99 |
| JUMBO JET PILOT | ROM | £34.99 |
| SOCCER | ROM | £29.99 |
| KICKBACK | ROM | £29.99 |
| MOUNTAIN SHOOT | 16k (c) | £12.50 |
| DEFLECTIONS | 16k (c) | £12.50 |
| ANGLE WORMS | 16k (c) | £12.50 |
| LUNAR LANDER | 24k (c) | £12.50 |
| REARGUARD | 16k (c) | £16.50 |
| REARGUARD | 32k (d) | £16.50 |
| JAW BREAKER | 16k (c or d) | £23.95 |
| FROGGER | (c or d) | £31.50 |
| PROTECTOR | 32k (c or d) | £25.50 |
| CHICKEN | 16k (c or d) | £25.50 |
| DODGE RACER | 16k (c or d) | £25.50 |
| KRAZY SHOOTOUT | ROM | £29.95 |
| SHOOTING GALLERY | 16k (c) | £16.75 |
| RACE IN SPACE | 16k (c) | £16.75 |
| GHOST HUNTER | 16k (c) | £19.95 |
| GHOST HUNTER | 32k (d) | £19.95 |
| ALIEN SWARM | 16k (c) | £21.95 |
| ALIEN SWARM | 32k (d) | £25.50 |
| HOTFOOT | 16k (c) | £7.50 |
| GALACTIC CHASE | 16k (c) | £15.95 |
| GALACTIC CHASE | 32k (d) | £20.25 |
| AIR STRIKE | 16k (c) | £19.95 |
| AIR STRIKE | 32k (d) | £19.95 |
| SHAMUS | 16k (c) or 32k (d) | £25.50 |
| NAUTILUS | 32k (c or d) | £25.50 |
| CLOWNS & BALLOONS | 16k (c or d) | £21.80 |
| TUMBLEBUGS | 24k (d) | £21.80 |
| TRACK ATTACK | 32k (d) | £21.80 |
| PACIFIC COAST HIGHWAY | 16k (c) or 32k (d) | £21.80 |
| CANYON CLIMBER | 16k (c) or 32k (d) | £21.80 |
| CHOPLIFTER | 48k (d) | £25.50 |
| PREPPIE | 16k (c) or 32k (d) | £19.95 |
| APPLE PANIC | 32k (d) | £21.80 |
| SLIME | 24k (c) | £25.50 |
| SNOOKER & BILLIARDS | 16k (c) | £19.99 |
| DARTS | 16k (c) | £19.99 |
| GHOST ENCOUNTERS | 16k (c) or 32k (d) | £19.95 |
| FIGUREFUN | 16k (c) | £14.99 |
| COMPUTE 4 and REVERSI | 16k (c) | £14.99 |
| OWARI & BULL & COW | 16k (c) | £14.99 |
| EASTERN FRONT | 16k (c) | £24.50 |
| SPACE GAMES | 16k (c) | £16.95 |
| BUG OFF | 16k (c) | £19.50 |
| BUG OFF | 24k (d) | £19.50 |
| COMBAT | 24k (c) | £38.50 |
| COMBAT | 24k (d) | £38.50 |
| ELIMINATOR | 16k (c) | £19.50 |
| ELIMINATOR | 32k (d) | £19.50 |
| STRATOS | 16k (c) | £26.95 |
| STRATOS | 32k (d) | £26.95 |
| SEA DRAGON | 16k (c) | £26.95 |
| SEA DRAGON | 32k (d) | £26.95 |
| TUTTI FRUTTI | 16k (c) | £19.50 |
| TUTTI FRUTTI | 32k (d) | £19.50 |
| WAR | 32k (d) | £19.50 |
| CHOPPER RESCUE | 32k (d) | £29.50 |
| HELLCAT ACE | 32k (d) | £29.50 |
| FLOYD OF THE JUNGLE | 32k (d) | £29.50 |
| BATTLE TREK | 32k (d) | £22.50 |
| THE GRANITE POINT GHOST | 48k (d) | £36.80 |
| THE DISAPPEARING DOLPHIN | 48k (d) | £36.80 |
| STORY MACHINE | 48k (d) | £28.60 |
| FACEMAKER | 48k (d) | £28.60 |
| CHRISTMAS SAMPLER | 48k (d) | £24.50 |
| ASTRO CHASE | 32k (c) | £26.50 |
| ASTRO CHASE | 32k (d) | £26.50 |
| SKIING | 16k (c) | £19.95 |
| TT RACER | 16k (c) | £19.95 |

| ADVENTURE GAMES | | |
|---|---|---|
| ADVENTURELAND | 24k (c) | £16.50 |
| PIRATE ADVENTURE | 24k (c) | £16.50 |
| MISSION IMPOSSIBLE | 24k (c) | £16.50 |
| VOODOO CASTLE | 24k (c) | £16.50 |
| THE COUNT | 24k (c) | £16.50 |
| STRANGE ODYSSEY | 24k (c) | £16.50 |
| MYSTERY FUNHOUSE | 24k (c) | £16.50 |
| PYRAMID OF DOOM | 24k (c) | £16.50 |
| GHOST TOWN | 24k (c) | £16.50 |
| SAVAGE ISLAND PART I | 24k (c) | £16.50 |
| SAVAGE ISLAND PART II | 24k (c) | £16.50 |
| GOLDEN VOYAGE | 24k (c) | £16.50 |
| ZORK I | 32k (d) | £30.95 |
| ZORK II | 32k (d) | £30.95 |
| DEADLINE | 32k (d) | £39.50 |
| BOMB HUNTER | 16k (c) | £17.95 |
| CAVES OF DEATH | 32k (c) | £19.95 |
| ADVENTURE HINTS | | £ 5.95 |

| GAMES SOFTWARE | | |
|---|---|---|
| COMPUTER CHESS | ROM | £24.50 |
| VIDEO EASEL | ROM | £24.50 |
| STAR FLITE | 32k (c) | £16.50 |
| STAR FLITE | 40k (d) | £20.25 |
| SUNDAY GOLF | 16k (c) | £12.50 |
| GALACTIC TRADER | 32k (c) | £16.50 |
| GALACTIC EMPIRE | 32k (c) | £16.50 |
| MISSION ASTEROID | 40k (d) | £22.25 |
| WIZARD & PRINCESS | 40k (d) | £29.50 |
| ULYSSES & THE GOLDEN FLEECE | 40k (d) | £31.95 |
| CROSSFIRE | 32k (d) | £23.95 |
| MOUSATTACK | 32k (d) | £31.50 |
| THRESHOLD | 40k (d) | £31.95 |
| ACTION QUEST | 16k (c) or 32k (d) | £19.50 |
| ANALOG ADVENTURER | 32k (d) | £18.99 |
| CRYPTS OF TERROR | 16k (c) | £21.95 |
| CRYPTS OF TERROR | 32k (d) | £25.50 |
| CRUSH, CRUMBLE, CHOMP | 32k (c) | £22.45 |
| RICOCHET | 16k (c) | £14.95 |
| STAR WARRIOR | 32k (c) | £29.95 |
| TEMPLE OF APSHAI | 32k (c) | £29.95 |
| UPPER REACHES OF APSHAI | 32k (c) | £14.95 |
| RESCUE AT RIGEL | 32k (c) | £22.45 |
| INVASION ORION | 24k (c) | £18.75 |
| DATESTONES OF RYN | 32k (c) | £14.95 |
| MURDER AT AWESOME HALL | 16k (c) | £12.95 |
| TOURNAMENT & BALL POOL | 16k (c) | £19.50 |
| DARTS | 16k (c) | £19.50 |
| CRIBBAGE & DOMINOES | 16k (c) | £19.50 |
| BRITISH JIGSAW PUZZLES | 16k (c) | £19.50 |
| EUROPEAN JIGSAW PUZZLES | 16k (c) | £19.50 |
| NURSERY RHYMES I | 16k (c) | £19.50 |
| NURSERY RHYMES II | 16k (c) | £19.50 |

| ACCESSORIES | |
|---|---|
| 16k RAM (800) | £40.00 |
| 16k RAM BOARD (800) | £65.00 |
| 32k RAM PACK (800) | £115.00 |
| 32k UPGRADE (400) | £89.95 |
| DOS 2 MASTER DISKETTE | £21.95 |

| BOOKS AND MANUALS | |
|---|---|
| DE-RA ATARI | £18.00 |
| MASTER MEMORY MAP | £4.95 |

| GENERAL SOFTWARE | | |
|---|---|---|
| WORD PROCESSOR | | £99.95 |
| INVITATION TO PROGRAMMING 1 | | £15.95 |
| INVITATION TO PROGRAMMING 3 | | £22.95 |
| CONVERSATIONAL FRENCH | | £39.95 |
| CONVERSATIONAL GERMAN | | £39.95 |
| CONVERSATIONAL ITALIAN | | £39.95 |
| CONVERSATIONAL SPANISH | | £39.95 |
| MINI WORD PROCESSOR | 32k (c) | £9.95 |
| KIDS I | 16k (c) | £9.95 |
| KIDS II | 16k (c) | £9.95 |
| BOBS BUSINESS | 16k (c) | £9.95 |
| GRAPHICS MACHINE | (d) | £13.50 |
| PLAYER PIANO | 16k (c) | £9.95 |
| MICROPAINTER | 48k (d) | £25.50 |
| GRAPHIC MASTER | 48k (d) | £29.10 |
| GRAPHIC GENERATOR | 32k (d) | £18.20 |
| S.A.M. | 32k (d) | £43.70 |
| ABUSE | 48k (d) | £14.50 |
| HOME FINANCIAL MANAGEMENT | 16k (c) | £19.99 |
| MICROSOFT BASIC | 48k (d) | £59.99 |

| TUTORIALS | | |
|---|---|---|
| DISPLAY LISTS | 16k (c) | £13.95 |
| HORIZONTAL & VERTICAL SCROLLING | 16k (c) | £13.95 |
| PAGE FLIPPING | 16k (c) | £13.95 |
| BASICS OF ANIMATION | 16k (c) | £13.95 |
| PLAYER MISSILE GRAPHICS | 32k (c) | £19.95 |
| SOUNDS | 16k (c) | £13.95 |
| DISK UTILITIES | 32k (d) | £19.95 |

| BUSINESS AND UTILITIES | | |
|---|---|---|
| CCA DATA MANAGEMENT | (d) | £101.00 |
| TEXT WIZARD | (d) | £99.95 |
| 3-D SUPERGRAPHICS | 40k (c or d) | £39.99 |
| K-DOS | | £53.95 |
| MACRO ASSEMBLER | 40k (c) | £51.50 |
| | 40k (d) | £55.50 |
| MACHINE LANGUARE MONITOR | 16k (c) | £25.95 |
| | (d) | £30.95 |
| MONKEY WRENCH (800 ONLY) | ROM | £51.50 |
| MEMORY TEST | 16k (c) | £7.95 |
| BASIC ROUTINES | 16k (c) | £19.50 |
| BASIC ROUTINES | 24k (d) | £19.50 |
| C.R.I.S. | 32k (d) | £171.20 |
| DISKEY | 32k (d) | £38.50 |

To: CALISTO COMPUTERS LTD, 119 JOHN BRIGHT STREET, BIRMINGHAM.
PLEASE ACCEPT MY ORDER FOR THE FOLLOWING PROGRAMS:-

1. .....
2. .....
3. .....
4. .....
5. .....

Cheque No. .....for £ ..... enclosed.

Please debit my credit card ACCESS/VISA No. .....

Phone orders welcome on 021-632 6458. Signed .....

**Calisto Computers Ltd.**

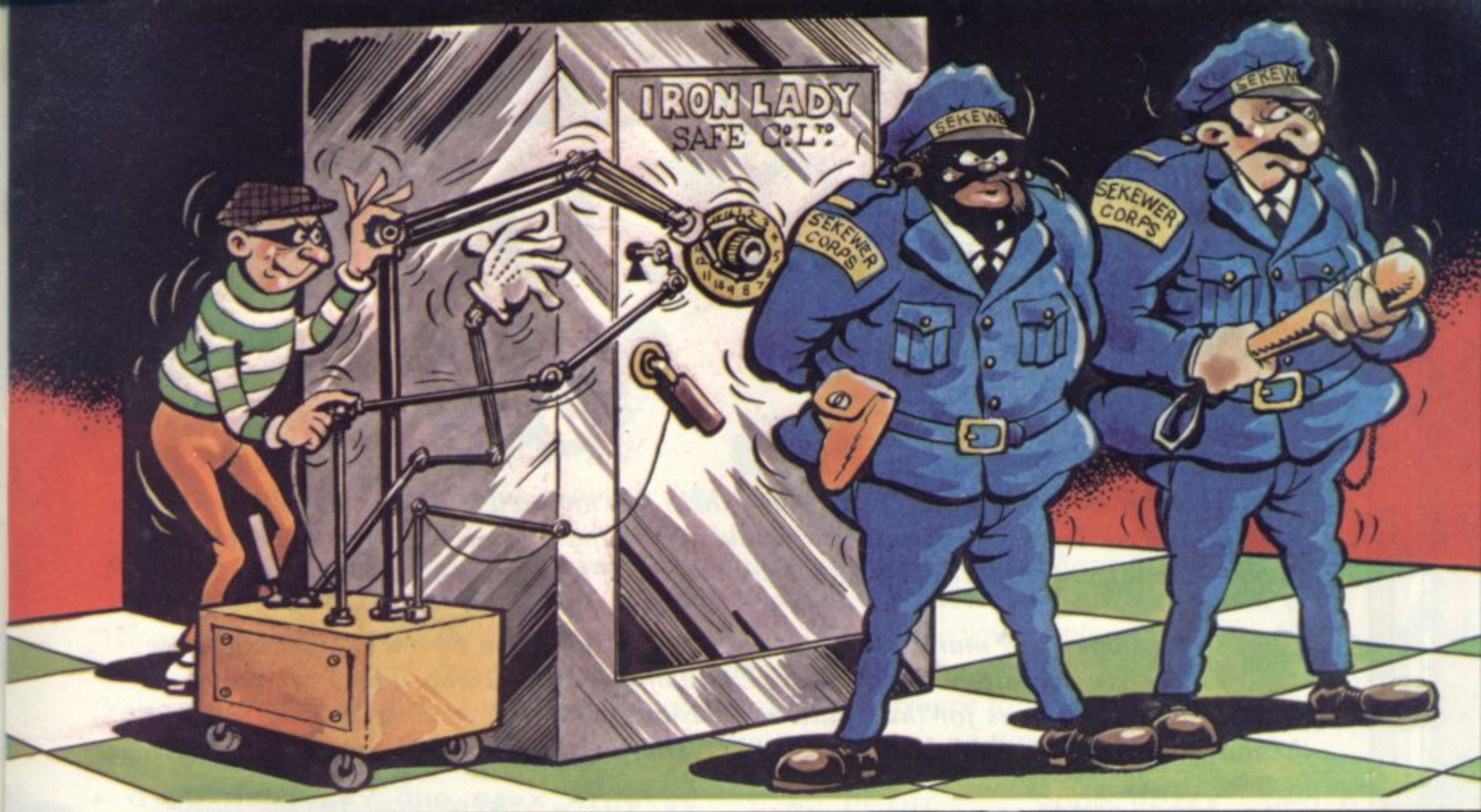
Despatch to:

Name: .....

Address: .....

.....

SPECIALISTS IN MICROCOMPUTERS AND SOFTWARE
119 JOHN BRIGHT STREET, BIRMINGHAM B1 1BE
Telephone: 021-632 6458




RUNS ON AN ACORN ATOM IN 3K

BY STEPHEN MAYFROIDT

# BULLION SNATCH

**Pssst! Want to get a gold record? A criminal one that is. No it's not a Bucks Fizz number, stupid! I'm talking about real gold bars. All you have to do is find your way around a maze, pick up five gold bars and deposit them in a safe. Nothing to it. Well, there could be a few minor problems. Like the guards who roam the maze. They can be a bit nasty at times — lethal in fact. But only if you get on the wrong side of them. The safe is also guarded by two sentries. But that shouldn't put you off — just think of all that gold!**

**Scoring is as follows:**

**100 points are awarded for picking a gold bar up.**
**200 points are awarded for placing it in the safe.**
**500 bonus points + 1 extra live are awarded for picking up and depositing the five gold bars in the safe separately.**

**Once all the gold bars have been removed off the screen, "A" should be pressed — a new level of skill will be prepared, and your score and number of lives will be displayed.**

**The controls are — 'U' to move up, 'N' to move down, 'H' to move left, 'J' to move right.**

```
  6 DIMZZ50;M=0;O=£B002
  7 W=0;L=3;R=3;C=50;Q=35;U=0
 13 Z=£8021;X=0
 14 ZZ2=£80F5;F.A=¬TO10;ZZA=ZZ2+A;N.
 15 F.A=11TO25;ZZA=£80E2;N.;F.A=20TO50;ZZA=£80E3+A-26;N.
 17 ZZ0=£81BE;H=-32;ZZ1=£81DA;G=-1
 18 IFR>50 R=50
 20 IFU=1500 U=2000
 21 W=W+U;IFU=2000 L=L+1
 22 P.£12'"SCORE "W''"LIVES "L
 23 F.A=1TO300;WAIT;N.
 24 U=0
 80 G.a
 90 P.£12
100 F.A=1TOC;B=A.R.%510+1;B?£8000=£FF;N.
110 F.A=£8000 TO £801E;?A=£FF;N.;F.A=£801F TO £81FF S.32;
    ?a=£FF;N.
111 F.A=£81DE TO £81FF;?A=£FF;N.
112 F.A=£8000 TO £81DE S.32;?A=£FF;N.
119 F.A=1TO5;B=A.R.%510+1;B?£8000=115;N.
120 ?£81DE=127
131 A=0
200 LINK RRO
210 T=Z
215 IF?Z=42 G.b
220 IF?£80=53 Z=Z-32
230 IF?£80=46 Z=Z+32
240 IF?£80=40 Z=Z-1
250 IF?£80=42 Z=Z+1
255 IF?£80=33 AND Q=35;R=R+5;G.13
260 IF?z=42 G.b
270 IF?Z=£FF OR(?Z=127 AND Q=35)OR(Z<£8000ORZ>£81FF);Z=T
280 IF?Z=115 G.c
285 IF Q=£A3 AND ?Z=127;Q=35;P.£7;?Z=127;Z=£81BE;U=U+200
290 ?T=32;?Z=Q
295 IFM=0 G.z
296 IFM=1 R.
300 G.200
380zF.Y=2TOR
400 A=ABSRND%4+1;IFA=1 X=-32
401 IFA=2 X=32
402 IFA=3 X=-1
403 IFA=4 X=1
405 ?ZZY=32
406 IF(?(ZZY+X)=£FF)OR(?(ZZY+X)=127)G.410
407 IF(ZZY+X>£8000)AND(ZZY+X<£81FF)ZZY=ZZY+X.
410 ?ZZY=42
416 M=1;GOS.200
418 N.
419 M=0;F.A=1TO2
420 ?ZZ0=32;?ZZ1=32;ZZ0=ZZ0+G;ZZ1=ZZ1+H
430 ?ZZ0=42;?ZZ1=42
440 IF(ZZ1=£815A)OR(ZZ1=£81DA);H=H*-1;G=G*-1
445 N.
450 G.200
700bL=L-1;F.A=1TO80;?G=?O:4;N.;IFL  0 G.290
710 P.£12';F.A=1TO16;P.£7',"you're dead!!!!!!!!!!!!!!!!";N.
715 IFU=1500 U=2000
716 W=W+U
720 P.''''''"SCORE "W;E.
800cQ=£A3;U=U+100;G.290
1000aDIM RR1,WW3,P-1;P.£21
1010 (;:RRO JSR £FE71;STY £80;RTS;)
1020 P.£6;G.90
```

Illustration: Terry Rogers

# CURSE OF THE







**BY DAVID HEALEY**

*Somewhere in the Mountains of the Moon there lies an ancient Aztec temple. Inside this crumbling ruin there is a treasure so strange, so valuable and so cunningly hidden that bounty hunters from all over the world have been lured to take up the challenge to discover it.*

*But so far none have managed to unearth the treasure from its ancient resting place. They have all fallen victim to the Curse of the Aztec Tomb. There are many unmentionable dangers for the would-be treasure hunter to overcome once he steps into the musty depths of the tomb and the only clue to the treasure's hiding place is a curious*

```
 45 GOTO 9500
 50 LET X=28
 55 LET M=1
 60 LET Y=18
 65 LET G=0
 70 LET S=1000
 75 LET M1=0
 80 LET V=0
 90 GOSUB 9000
100 GOSUB 2000
280 PRINT AT A-1,C-1;" "
285 IF A=21 THEN GOSUB 2000
290 PRINT AT A,C;"O"
300 LET S=S-25
303 LET A=A+1
305 LET C=C+1
333 IF A=Y AND C=X THEN GOTO 93
00
350 PRINT AT Y,X;"+"
360 IF INKEY$="J" THEN GOSUB 30
00
370 IF INKEY$="0" THEN GOTO 320
0
500 GOTO 270
2000 LET A=3
2010 LET C=13
2020 RETURN
3000 LET X=X-1
3005 LET S=S+100
3010 LET Y=Y-1
3015 PRINT AT Y+1,X+1;" "
3017 IF Y=2 THEN GOTO 3500
3018 RETURN
3200 PRINT AT Y,X;" "
3210 LET S=S-200
3220 LET Y=Y-2
3230 PRINT AT Y,X;"+"
3235 IF C=X-1 THEN GOTO 3240
3236 PRINT AT Y,X;" "
3237 LET Y=Y+2
3238 GOTO 240
3240 PRINT AT A-1,C-1;" "
3245 FOR Q=1 TO 3
3250 PRINT AT A,C;" "
3260 LET A=A+1
3270 LET C=C+1
3280 PRINT AT A,C;"O"
3290 NEXT Q
3295 PRINT AT A,C;" "
3300 GOTO 3236
3500 LET X=12
3510 LET Y=2
3520 LET S=S+300
3530 PRINT AT Y,X;"+"
3550 IF X=4 THEN GOTO 3560
3555 IF INKEY$="0" THEN GOSUB 40
00
3560 IF INKEY$="1" THEN GOTO 370
0
```

Illustration: Dorian Cross

```
3570 IF X=10 AND Y=2 THEN GOTO 4
200
3580 IF X=7 AND Y=2 THEN GOTO
 4200
3585 LET S=S-25
3590 IF X=5 AND Y=2 THEN GOTO
 4200
3595 IF X>12 THEN LET X=12
3600 IF X=3 THEN GOTO 4400
3620 GOTO 3530
3700 PRINT AT Y,X;" "
3710 LET X=X-1
3720 LET S=S+100
3730 PRINT AT Y,X;"+"
3735 IF X=5 THEN GOTO 3560
3740 GOTO 3570
4000 LET Y=Y-1
4010 PRINT AT Y+1,X;" "
4020 PRINT AT Y,X;"+"
4030 LET Y=Y-1
4040 LET X=X-1
4050 PRINT AT Y+1,X+1;" "
4060 PRINT AT Y,X;"+"
4070 LET Y=Y+1
4080 LET X=X-1
4090 PRINT AT Y-1,X+1;" "
4100 LET Y=Y+1
4110 PRINT AT Y-1,X;" "
4120 PRINT AT Y,X;"+"
4130 LET S=S-75
4140 GOTO 3570
4200 FOR I=1 TO 3
4210 PRINT AT Y,X;" "
4220 LET Y=Y+1
4230 PRINT AT Y,X;"+"
4240 NEXT I
4250 PRINT AT Y,X;"▒"
4260 GOTO 9350
4400 LET S=S+300
4500 LET S=S-10
4507 IF INT (RND*10)=1 THEN GOTO
 5000
4510 IF INT (RND*10)=2 THEN GOTO
 5300
4520 IF INKEY$="0" THEN GOTO
 5500
5000 IF V=1 THEN GOTO 4500
5010 LET V=1
5015 LET M=0
5020 PRINT AT 9,3;" ";AT 10
,3;" ";AT 11,3;" "
5021 PRINT AT 9,1;"▪";AT 10
,1;"▪▪";AT 11,2;"▪▪"
5024 PRINT AT 9,1;" ";AT 10
,1;" ";AT 11,2;" "
5050 PRINT AT 9,0;"▪";AT 10
,1;"▪▪";AT 11,2;"▪▪"
5075 PRINT AT 9,0;" ";AT 10
```

# AZTEC TOMB



**RUNS ON A ZX81 IN 16K**

*Aztec symbol — which looks strangely like a modern dollar sign. But you'll have to struggle to even find that . . .*

*This is an adventure game based almost entirely on graphics and you have to explore the scene presented to you on the screen. The only controls you have are the '1' key which is the walk command and the '0' key which can be used to make your explorer, represented by a plus sign, jump over any obstacles.*

*You start the game at the base of the mountain and the entrance to the tomb is on the far side. Once you are at the base of the mountain there is no turning back . . .*

```
,1;" ";AT 11,2;" "
5080 PRINT AT 10,0;" ";AT 11
,1;" "
5085 PRINT AT 10,0;" ";
AT 11,1;""
5090 PRINT AT 12,0;""
5100 GOTO 4500
5300 IF V=0 THEN GOTO 4500
5310 LET V=0
5315 LET M=1
5320 PRINT AT 12,0;"  "
5325 PRINT AT 10,0;" ";AT 11,1;"
"
5327 PRINT AT 10,0;" ";AT 11,1;"
 "
5330 PRINT AT 9,0;" ";AT 10,1;"
";AT 11,2;""
5340 PRINT AT 9,0;" ";AT 10,1;"
";AT 11,2;" "
5350 PRINT AT 9,1;" ";AT 10,1;"
";AT 11,2;""
5355 PRINT AT 9,1;" ";AT 10,1;"
";AT 11,2;" "
5360 PRINT AT 9,0;" ";AT 10,1;"
";AT 11,2;" "
5370 PRINT AT 9,3;"";AT 10,3;""
;AT 11,3;""
5375 IF M=1 AND M1=1 THEN GOTO 5
540
5380 GOTO 4500
5500 LET M1=1
5505 PRINT AT Y,X;" "
5510 LET S=S+100
5520 LET Y=Y-1
5530 PRINT AT Y,X;"+"
5531 IF M=1 THEN GOTO 5540
5532 IF INT (RND*3)=1 THEN GOTO
8000
5540 LET Y=Y-1
5550 LET X=X-1
5560 PRINT AT Y+1,X+1;" "
5570 PRINT AT Y,X;"+"
5580 LET Y=Y+1
5590 LET X=X-1
5600 PRINT AT Y-1,X+1;" "
5610 PRINT AT Y,X;"+"
5620 FOR K=1 TO 10
5630 PRINT AT Y,X;" "
5640 LET Y=Y+1
5650 PRINT AT Y,X;"+"
5660 IF Y=11 AND V=1 THEN GOTO 6
000
5670 NEXT K
5678 LET S=S-750
5680 PRINT AT 18,0;""
5685 PRINT AT 19,0;""
5690 FOR J=1 TO 50
5695 NEXT J
5696 IF G=1 THEN GOTO 6850
5697 CLS
5700 PRINT "   GOOD GRIEF, WHO D
O YOU THINK"
5710 PRINT "YOU ARE, SUPERMAN. F
ANCY DOING"
5720 PRINT "A SWAN DIVE OFF THE
TOP OF A"
5730 PRINT "CLIFF. WHAT SOME PEO
PLE WILL DO"
5740 PRINT "FOR A BIT OF AZTEC T
REASURE."
5750 PRINT
5760 PRINT "YOU SCORED ";S
5770 PRINT "PRESS N/L TO RE-STAR
T"
5780 IF INKEY$="" THEN GOTO 5780
5785 CLS
5790 GOTO 50
6000 IF INT (RND*3)=2 THEN GOTO
6700
6030 LET S=S-15
6050 IF X>5 THEN LET X=5
6055 IF X=4 AND INT (RND*5)=2 TH
EN GOTO 7200
6057 IF X=8 THEN GOTO 7800
6060 IF INKEY$="1" THEN GOTO 630
0
6070 IF INKEY$="0" THEN GOTO 690
0
6110 GOTO 6050
6300 LET X=X+1
6310 PRINT AT Y,X-1;" "
6320 PRINT AT Y,X;"+"
6325 LET S=S+100
6330 GOTO 6050
6700 LET Y1=12
6710 LET X1=0
6720 PRINT AT Y1-1,X1;"  "
7220 PRINT AT 9,3;""
7230 GOSUB 7300
7240 PRINT AT 10,3;""
7250 GOSUB 7300
7260 PRINT AT 10,3;""
7270 GOSUB 7300
7280 PRINT AT 11,3;""
7290 GOSUB 7300
7295 PRINT AT 11,3;""
7297 GOTO 7350
7300 REM
7310 RETURN
7320 LET S=S-300
7350 CLS
7360 PRINT "   AN INTERESTING FE
ATURE OF "
7370 PRINT "AZTEC ARCHITECTURE I
S THE CLEVER"
7380 PRINT "LITTLE CEILINGS THAT
 LOWER "
7390 PRINT "THEMSELVES DOWN ON T
OP OF"
```




# OUT NOW— Software for your BBC Computer

Make the most of your BBC Microcomputer with this exciting new range of BBC software packs.

Featuring colour, sound, movement and superb graphics, they cover a wide range of applications – from painting, drawing and home finance to sophisticated video games. Two of the packs include programs demonstrated in *The Computer Programme* on BBC tv.

Each of these high-quality software packages contains a pre-recorded program cassette and a comprehensive handbook.

**Home Finance • Early Learning**
**Fun Games • Games of Strategy**
**Painting • Drawing • Music**
**The Computer Programme Programs Vol. 1**
**The Computer Programme Programs Vol. 2**

Price **£10.00** (inc. VAT) each

ON SALE WHERE YOU SEE THIS SIGN

BBC SOFT

THE *REAL* SOFTWARE FOR YOUR BBC COMPUTER

Published by British Broadcasting Corporation

# TRS-80 SOFTWARE

## DOUBLE AGENT £12.95
**(3-D M/C Graphics Adventure. With sound)**

Your mission is to steal the secret plans. As a master of disguise you must choose one very carefully before entering the enemy H.Q. Don't rush, don't dawdle, for either will raise suspicion. If challenged you may be able to bluff, flee or fight. You may also be taken to the cells where your disguise will help, won't it?

BUY THE TWO PROGRAMMES
**DOUBLE AGENT & EXTERMINATOR for £19.95**
and get a FREE copy of **MOONBASE RESCUE** (value £5.95)
This offer Valid until 31st January, 1983

## THE EXTERMINATOR £7.95
**(Fast action M/C arcade style game)**

**Stage 1**
...Kill the birds. Your ship has 8 directions of fire. Remember they like their eggs. They have a helper . . . watch out!

**Stage 2**
...Now the birds have gone, it will be easy. All you do is pick them off the ground and return them to the 'Safe area' for elimination. Wait . . . what was that. Look out'!! It's two robo....AGGGGGH

**ALGRAY SOFTWARE**
Please put me on your mailing list.

Name .....

Address .....

.....

Town/City .....

Machine ..... Memory ..... Disks .....

Signed .....

ALGRAY
**FREEPOST ALGRAY**
**Algray House, 33 Bradbury Street, Barnsley, South Yorkshire.**

```
7400 PRINT "UNSUSPECTING EXLOPLO
RERS"
7410 PRINT "ESPECIALLY WHEN THEY
 ARE ONLY"
7420 PRINT "YARDS AWAY FROM THE
FABULOUS"
7430 PRINT "TREASURES OF THE INN
ER TOMB. "
7440 PRINT
7450 PRINT "YOU SCORED ";S
7455 PRINT
7460 PRINT "PRESS N/L TO RE-STAR
T"
7470 IF INKEY$="" THEN GOTO 7470
7475 CLS
7480 GOTO 50
7800 PRINT AT 9,8;"$"
7805 LET D=0
7810 IF D=6 THEN GOTO 7985
7815 IF INKEY$="0" THEN GOTO 785
0
7820 GOTO 7810
7850 IF INT (RND*8)=4 THEN GOTO
7900
7855 LET D=D+1
7857 LET S=S-50
7860 LET Y=Y-1
7865 PRINT AT Y+1,X;" ";AT Y,X;"
+"
7870 LET Y=Y+1
7875 PRINT AT Y-1,X;" ";AT Y,X;"
+"
7880 GOTO 7810
7900 LET Y=Y-2
7910 PRINT AT Y+2,X;" ";AT Y,X;"
+"
7920 LET Y=Y+2
7930 PRINT AT Y-2,X;" ";AT Y,X;"
+$"
7935 PRINT AT 0,0;"CONGRATULATIO
NS, YOU HAVE FOUND"
7940 PRINT "THE AZTEC TREASURE A
ND SCORED "
7944 LET S=S+2500
7945 PRINT S
7950 PRINT AT 11,10;" "
7955 PRINT AT 9,11;"    "
7960 PRINT AT 10,11;"    "
7965 PRINT AT 11,11;"    "
7970 PRINT AT 11,12;"**";AT 11,1
2;"**";AT 11,12;"▒▒"
7975 PRINT AT 10,12;"**";AT 10,1
2;"**";AT 10,12;"▒▒"
7980 GOTO 7970
7985 FOR J=1 TO 30
7986 NEXT J
7987 CLS
7990 PRINT "   YOU HAVE BEEN BIT
TEN BY A"
7992 PRINT "DEADLY KING COBRA. N
OT A LOT YOU"
7994 PRINT "CAN DO ABOUT THAT, Y
OU FORGOT TO"
7996 PRINT "BRING SOMEONE TO SUC
K OUT THE"
7997 PRINT "POISON."
7998 LET S=S-250
7999 GOTO 9315
8000 LET M=1
8010 GOTO 5300
9000 PRINT AT 3,0;"    ██ █ ██ ██
"
9010 PRINT "    █ ██ ████"
9020 PRINT "    ████████ █"
9030 PRINT "    ██████████"
9040 PRINT "    ███████████"
9050 PRINT "    ████████████"
9060 PRINT "    █ █  ████████"
9070 PRINT "    █    █████████
"
9080 PRINT "    █    ████████
█"
9090 PRINT "    ████████████████
██"
9100 PRINT "    ████████████████
███"
9110 PRINT "    ████████████████
████"
9120 PRINT "    ████████████████
█████"
9130 PRINT "    ████████████████
██████"
9140 PRINT "    ████████████████
██████"
9150 PRINT "    ████████████████
███████"
9160 PRINT "    ████████████████
████████"
9170 PRINT "████████████████████
█████████"
9180 PRINT "████████████████████
██████████"
9200 RETURN
9300 FOR J=1 TO 50
9301 NEXT J
9302 CLS
9303 PRINT "   YOU HAVE BEEN SQU
ASHED BY A"
9305 PRINT "BOULDER. YOURE CERTA
INLY NOT THE"
9310 PRINT "ATHLETIC TYPE ARE YO
U?"
9315 PRINT
9317 LET S=S-500
9320 PRINT "YOU SCORED ";S
9325 PRINT
9330 PRINT "PRESS N/L TO RE-STAR
T"
9335 IF INKEY$="" THEN GOTO 9335
9338 CLS
9340 GOTO 50
9350 FOR J=1 TO 50
9352 NEXT J
9353 LET S=S-500
9354 CLS
9355 PRINT "   YOU HAVE DROWNED
IN THE MOAT."
9360 PRINT "ISNT IT ABOUT TIME Y
OU LEARNT TO"
9365 PRINT "TO SWIM? I SUPPOSE I
TS A BIT "
9370 PRINT "LATE THOUGH NOW."
9375 PRINT
9380 PRINT "YOU SCORED ";S
9385 PRINT
9390 PRINT "PRESS N/L TO RE-STAR
T"
9395 IF INKEY$="" THEN GOTO 9395
9400 CLS
9410 GOTO 50
9500 PRINT AT 2,4;"CURSE OF THE 
AZTEC TOMB"
9510 PRINT AT 6,0;"   YOU ARE FA
CED WITH THE TASK"
9520 PRINT "OF EXPLORING A SACRE
D MOUNTAIN"
9530 PRINT "OF THE AZTECS, IN WH
ICH ONE OF"
9540 PRINT "THEIR GREAT LEADERS
IS RUMOURED"
9550 PRINT "TO BE BURIED ALONG W
ITH UNTOLD"
9560 PRINT "RICHES IN ANCIENT RE
LICS."
9570 PRINT "   THE ONLY CLUE YOU
 HAVE IS "
9580 PRINT "THAT YOU MUST SEEK O
UT A KEY "
9590 PRINT "WHICH CLOSELY RESEMB
LES A DOLLAR"
9600 PRINT "SIGN."
9610 PRINT "BEWARE OF THE CURSE.
 THERE ARE"
9620 PRINT "MANY DANGERS TO FACE
 ON YOUR WAY"
9630 PRINT "TO THE TREASURE. GOO
D LUCK."
9640 PRINT "   KEY 1 ALLOWS YOU
TO MOVE"
9650 PRINT "FORWARD AND KEY 0 AL
LOWS YOU TO"
9660 PRINT "JUMP. PRESS N/L TO S
TART"
9670 PRINT AT 0,0;"*************
*******************"
9680 PRINT AT 4,0;"*************
*******************"
9690 PRINT AT 1,0;"█";AT 2,0;"█"
;AT 3,0;"█"
9700 PRINT AT 1,31;"█";AT 2,31;"
█";AT 3,31;"█"
9710 IF INKEY$="" THEN GOTO 9710
9715 CLS
9720 GOTO 50
9980 SAVE "ONLY █"
9990 GOTO 1
```

# TUNNEL RUN

RUNS ON A
3000 SERIES PET
IN 8K
BY NEIL STEVENSON

Meanwhile back in space . . . the long and winding tunnel faces our brave astronaut trapped deep in the heart of a very unfriendly planet.

You have to steer a ship through the tunnel avoiding outcrops of rock and deadly mines. To keep the ship flying you must navigate through fuel gates which you'll find tucked away in the tunnel.

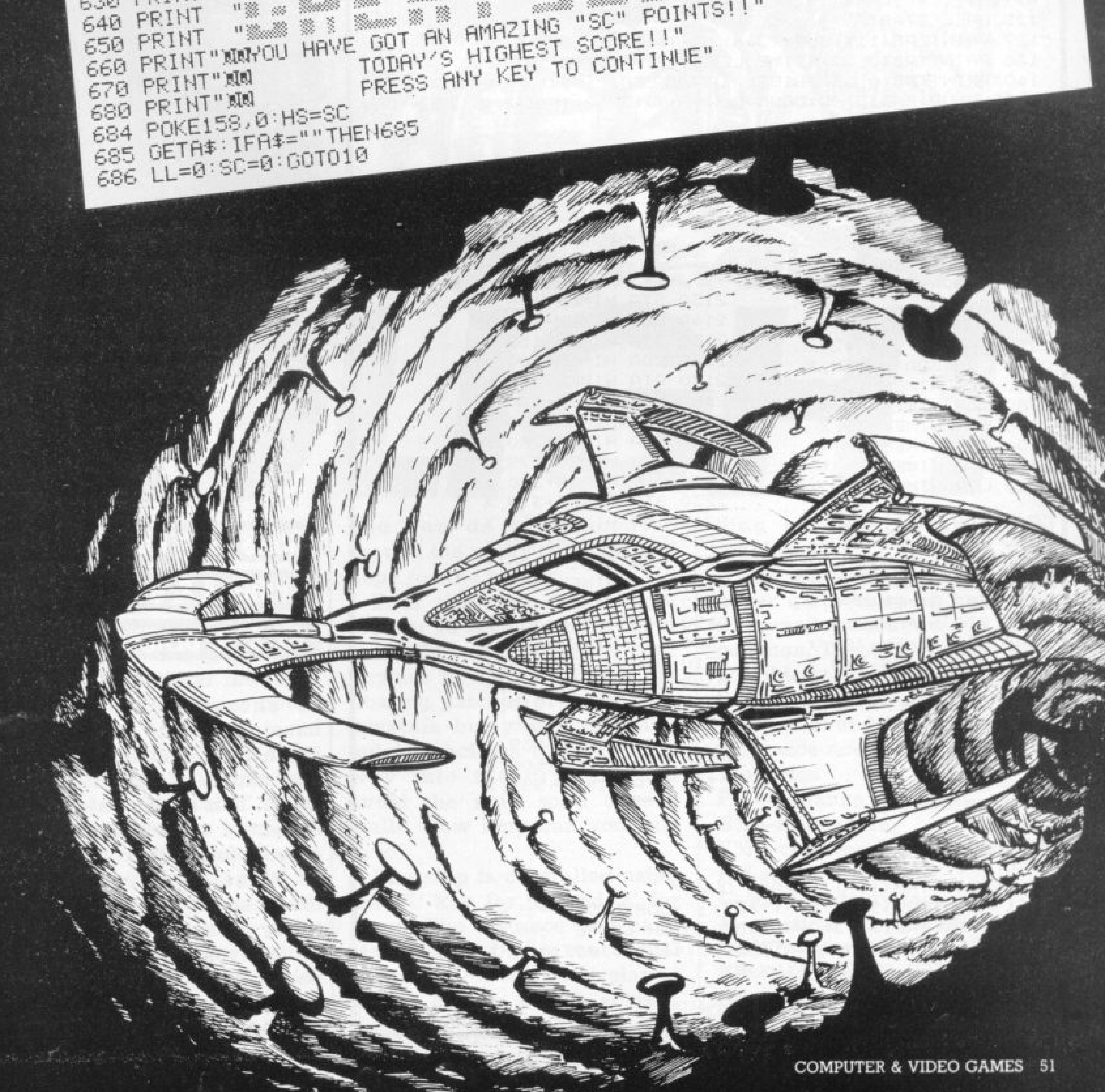
There is a high score feature built into the program and you can alter the width of the tunnel as you get more skilful at navigating through the tortuous twists and turns. Control keys are '4' for left and '6' for right.

So now it's all up to you — are you a space-age artful dodger?

```
5 REM************ TUNNELRUN *********
6 REM*** OCT.1982 BY NEIL STEVENSON****
10 PRINT"": FORA=32768TO32807:POKEA,160:NEXT
20 FORA=32807TO33767STEP40:POKEA,160:NEXT
30 FORA=33767TO33728STEP-1:POKEA,160:NEXT
40 FORA=33728TO32728STEP-40:POKEA,160:NEXT
50 PRINT"▒▒▒▒ ▒ ▒ ▒▒ ▒ ▒▒ ▒ ▒▒▒ ▒ ▒ ▒▒"
60 PRINT    "▶▶ ▒  ▒ ▒ ▒▒ ▒▒ ▒  ▒▒▒ ▒ ▒ ▒▒"
70 PRINT    "▶▶ ▒  ▒▒▒ ▒▒ ▒▒ ▒▒  ▒ ▒ ▒▒ ▒▒"
71 PRINT"▶▶▶FLY YOUR SHIP(V) THROUGH THE WINDING";
72 PRINT"▶▶▶ TUNNEL,AVOIDING MINES(♦) AND "
73 PRINT"▶▶▶OUTCROPS OF ROCK.NAVIGATE THROUGH"
74 PRINT"▶▶▶THE FUEL GATES(●-●) FOR A BONUS."
75 PRINT"▶▶▶      4-MOVE LEFT  6-MOVE RIGHT"
76 PRINT"▶▶▶   INPUT WIDTH OF TUNNEL(3-IMPOSSIBLE"
77 PRINT"▶▶TO 9-EASY)"
78 GETA$:GG=VAL(A$):IFGG<3ORGG>11THEN78
79 GG=GG*2
100 PRINT"":G=33272:PRINT"▒▒▒▒▒▒▒▒▒▒▒▒▒▒▒▒▒▒▒▒▒▒▒▒▒"
   :REM*25 CURSOR DOWNS*
110 H=33748:FORA=HTOH-(40*12)STEP-40:POKEA,160:NEXT
115 FORA=H+GGTOH+GG-(40*12)STEP-40:POKEA,160:NEXT
120 POKEG,32:POKEH,160:POKEH+GG,160:PRINT"":POKEG,22
130 IFPEEK(G+40)<>32THEN500
140 SC=SC+1
150 IFPEEK(151)=41THENPOKEG,32:G=G+1:GOTO240
160 IFPEEK(151)=42THENPOKEG,32:G=G-1:GOTO240
170 A=INT(RND(1)*8)+1
175 IFA=1ANDH>33728THENH=H-1:GOTO120
180 IFA=1THENH=H+1:GOTO120
190 IFA=2ANDH<(33767-GG)THENH=H+1:GOTO120
200 IFA=2THENH=H-1:GOTO120
210 IFA=3THENCH=H+INT(RND(1)*GG-3)+3:POKECH,81:
    POKECH+1,64:POKECH+2,81:GOTO120
220 IFA=4THENPOKEH+1,160:POKEH+2,160:POKEH+3,
    160:GOTO120
230 IFA=5THENPOKEH+GG-1,160:POKEH+GG-2,160:
    POKEH+GG-3,160:GOTO120
231 IFA=6THENPOKEH+INT(RND(1)*GG-3)+3,90:GOTO120
```

Illustration: Dorian Cross

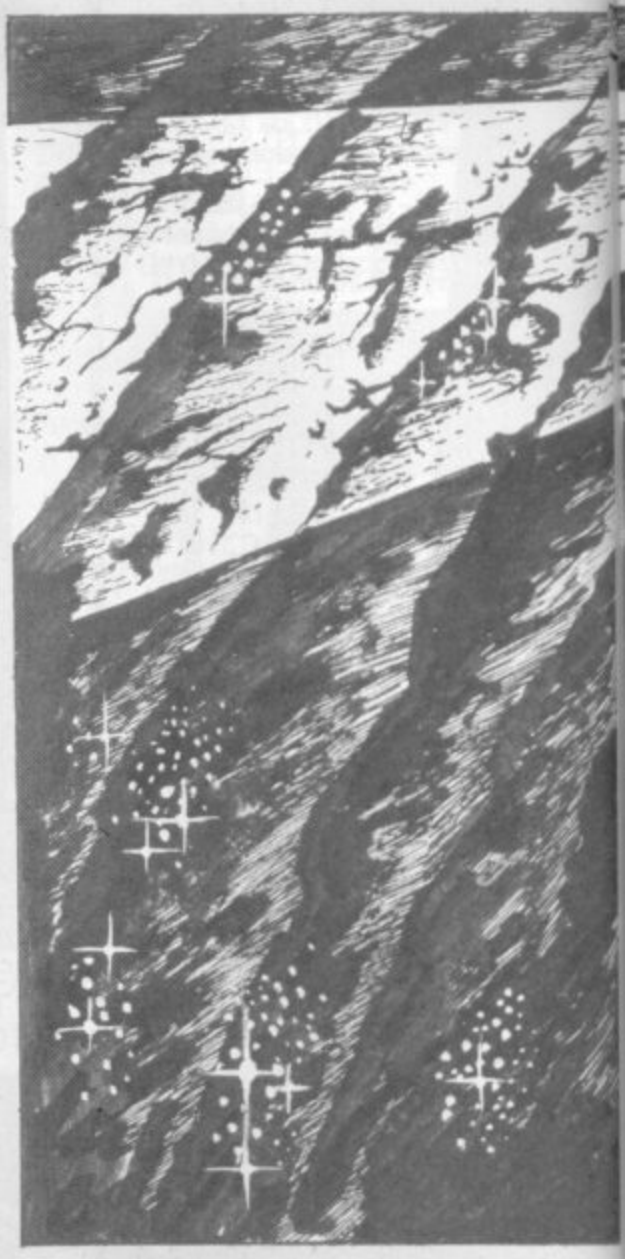
```
235 A=INT(RND(1)*2)+1:GOTO175
240 IFPEEK(G)<>32ORPEEK(G+40)<>32THEN500
250 POKEG,22:GOTO170
500 IFPEEK(G)=64ORPEEK(G+40)=64THENPOKEG+40,32:SC=SC+10:GOTO170
510 FORA=1TO10:POKEG,160:FORB=1TO50:NEXT:POKEG,32:FORB=1TO50:NEXT:NEXT
520 POKEG,32:LL=LL+1:IFLL>2THEN540
530 GOTO100
540 PRINT""
550 A$="    G A M E   O V E R   "
560 PRINT"";:FORA=1TO21:PRINTMID$(A$,A,1);:FORB=1TO100:NEXT:NEXT
570 FORA=1TO2000:NEXT
580 PRINT""
590 IFSC>HSTHEN630
600 PRINT"           YOU SCORED "SC" POINTS!!!"
610 PRINT"         THE HIGH-SCORE IS "HS
620 PRINT"        PRESS ANY KEY TO CONTINUE."
621 POKE158,0
625 GETA$:IFA$=""THEN625
626 SC=0:LL=0:GOTO10
630 PRINT"";
640 PRINT  ""
650 PRINT  "";
660 PRINT"YOU HAVE GOT AN AMAZING "SC" POINTS!!"
670 PRINT"         TODAY'S HIGHEST SCORE!!"
680 PRINT"         PRESS ANY KEY TO CONTINUE"
684 POKE158,0:HS=SC
685 GETA$:IFA$=""THEN685
686 LL=0:SC=0:GOTO10
```



```
  1 MODE7
  2 F%=0
  3 ENVELOPE1,1,-26,-26,-26,255,255,255,50,0,0,-50,49,0
  4 ENVELOPE2,1,1,1,1,10,10,80,100,-1,0,0,100,0
 10 PROCINIT
 11 MODE7:Y%=1:VDU23;8202;0;0;0;
 15 SOUND1,1,255,255
 20 PRINTTAB(0,21)"CAVE FLIGHT"
 30 UP=2:DOWN=15
 40 X=10:FORI%=0TO20:PRINTTAB(0,I%)CHR$(&91):NEXT
 45 TIME=0
 46 REPEAT
 47 FORI%=0TO20:PRINTTAB(39,I%)" ":NEXT
 48 IFF%(40 THEN TIME=0
 50 FORI%=0TOUP:PRINTTAB(39,I%)CHR$(255):NEXT
 60 FORI%=DOWN TO20:PRINTTAB(39,I%)CHR$(255):NEXT
 70 PRINTTAB(1,X)"  "
 80 A$=INKEY$(0):IFA$="A" AND X)2 THEN X=X-1
 90 IFA$="Z" AND X(20 THEN X=X+1
100 J%=HIMEM+3+40*X:J%=?J%
110 IF J%=255 OR TIME)1000 THEN 3000
120 IF J%=ASC("*") THEN TIME=0:SOUND2,2,100,20
123 IF RND(10)=1 THEN PRINTTAB(37,RND(DOWN-UP)+UP)CHR$(
&81+RND(6));"*";CHR$(&91)
124 Y%=Y%+1:IFY%=30 THEN PRINTTAB(37,RND(DOWN-UP)+UP)CH
R$(&81);"*";CHR$(&91):Y%=1
125 CALL START
127 PRINTTAB(1,X)CHR$(244);CHR$(240)
130 PRINTTAB(0,22)"TIME LEFT ";10-(TIME DIV 100);"    "
140 PRINTTAB(0,23)"DIST. TRAVELLED:";F%:F%=F%+1
150 UP=UP+RND(3)-2:DOWN=DOWN+RND(3)-2:IFDOWN(5 THEN DOW
N=DOWN+RND(5)
160 IF UP)15 THEN UP=UP-RND(5)
170 IF UP(1THENUP=1
175 IF DOWN)19 THEN DOWN=19
177 IF DOWN(=UP+2 THEN DOWN=UP+4
180  UNTIL FALSE
2000 DEFPROCINIT
2010 DIM X 140
2020 FORPASS=0TO2 STEP2
2030 P%=X
2040 [OPT PASS
2050 .START LDX #2
2060 .PP LDA HIMEM,X
2070 STA HIMEM-1,X
2080 LDA HIMEM+40,X
2090 STA HIMEM+39,X
2100 LDA HIMEM+80,X
2110 STA HIMEM+79,X
2120 LDA HIMEM+120,X

2380 LDA HIMEM+640,X
2390 STA HIMEM+639,X
2400 LDA HIMEM+680,X
2410 STA HIMEM+679,X
2420 LDA HIMEM+720,X
2430 STA HIMEM+719,X
2440 LDA HIMEM+760,X
2450 STA HIMEM+759,X
2460 LDA HIMEM+800,X
2465 STA HIMEM+799,X
2470 INX
2480 CPX #40
2490 BEQ P
2500 JMP PP
2510 .P RTS
2515 ]
2520 NEXT PASS
2540 ENDPROC
3000 PRINTTAB(10,11)"GAME OVER"
3001 PRINTTAB(9,12)CHR$(&87);"YOUR SCORE ";F%
3002 PRINTTAB(9,13)CHR$(&87)"HIGH SCORE ";H%
3003 IFF%)H% THEN PRINTTAB(8,14)CHR$(&87);CHR$(&88);"YOU
GOT THE HIGH SCORE!!":H%=F%
3005 *FX15,0
3010 FORI=1 TO 10000:NEXT:RUN
```

```
2130 STA HIMEM+119,X
2140 LDA HIMEM+160,X
2150 STA HIMEM+159,X
2160 LDA HIMEM+200,X
2170 STA HIMEM+199,X
2180 LDA HIMEM+240,X
2190 STA HIMEM+239,X
2200 LDA HIMEM+280,X
2210 STA HIMEM+279,X
2220 LDA HIMEM+320,X
2230 STA HIMEM+319,X
2240 LDA HIMEM+360,X
2250 STA HIMEM+359,X
2260 LDA HIMEM+400,X
2270 STA HIMEM+399,X
2280 LDA HIMEM+440,X
2290 STA HIMEM+439,X
2300 LDA HIMEM+480,X
2310 STA HIMEM+479,X
2320 LDA HIMEM+520,X
2330 STA HIMEM+519,X
2340 LDA HIMEM+560,X
2350 STA HIMEM+559,X
2360 LDA HIMEM+600,X
2370 STA HIMEM+599,X
```



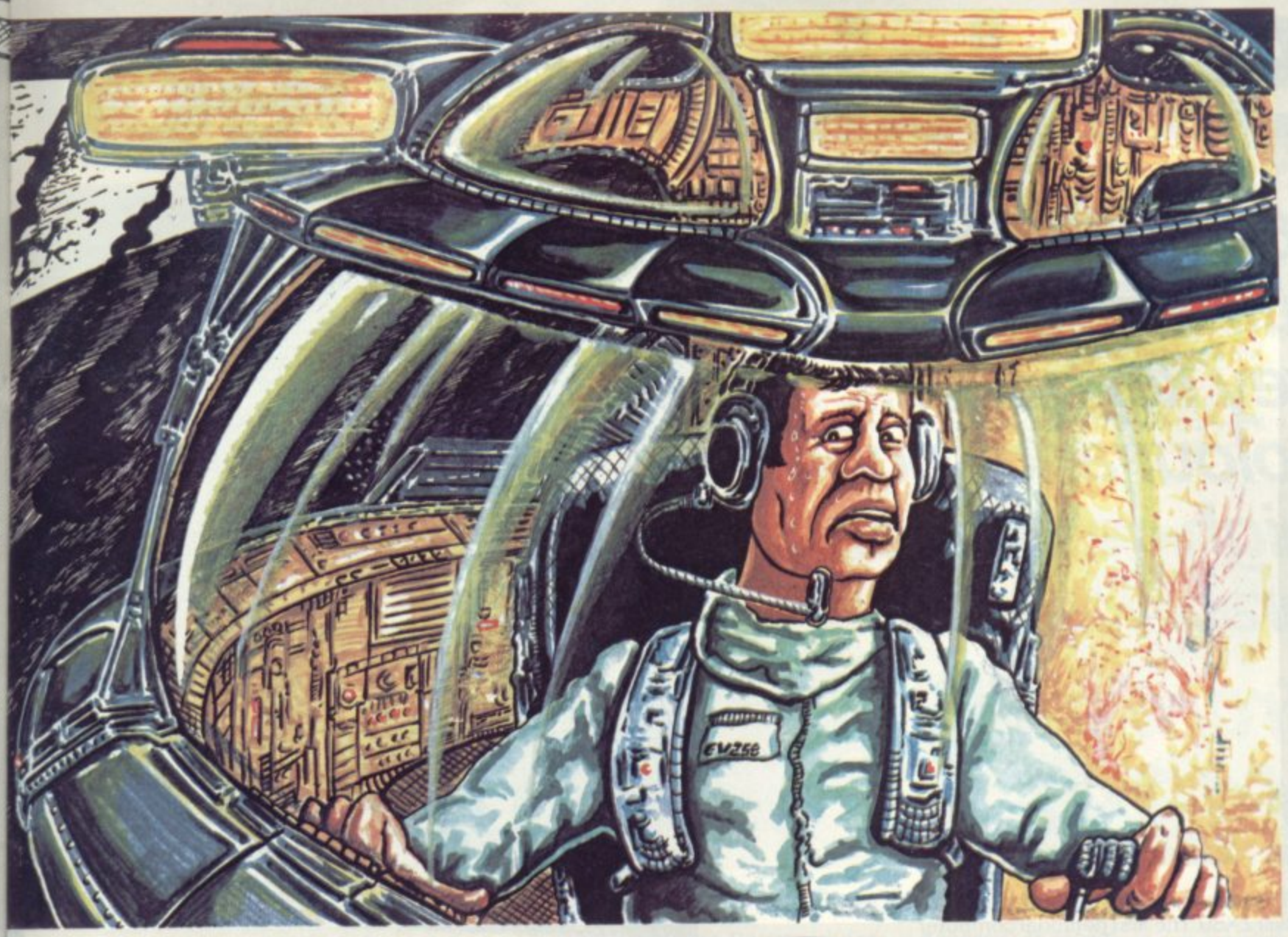
# CA

**RUNS ON A BBC**

**MODEL A & B IN 16K**

**BY S. R. BLACKBURN**

**The year is 2094. All reserves of energy have been exhausted and the people of the Earth have had to resort to a new source of power — Zydomium. This is an element twice as heavy as uranium and can only be found deep in the heart of Planet Io. Every year a brave space pilot is sent to Io to fly through the dangerous cave system and collect a supply of Zydomium crystals — which, strangely, float weightless in the caverns —**



# VE FLIGHT

before teleporting them to Earth or Mars.

This year you, as an ace pilot from the C&VG space fleet, have been chosen for the task. You have negotiated the caverns, collected the crystals and are making your way back to the surface.

Suddenly all the alarms that can go off in your ship do just that. Lights are flashing, bells ringing, and beepers beeping. The automatic navigation system cuts out, the power control system explodes in a mass of sparks, and every other system apart from life support also cuts out. Your ship is careering through the caverns at breakneck speed — and all you can do is manoeuvre around the rocky outcrops and hope for the best!

Your ship only has enough fuel for 10 seconds more flight time. You can recharge your engines by flying through the floating patches of Zydomium crystals but you must have quick reactions to steer your way into the crystals and avoid the very solid cavern walls. How long can you survive?

The ship is controlled using the 'A' key for up and 'Z' for down. The distance you have travelled and how much fuel you have left will be displayed at the bottom of the screen. Your fuel does not start running out until your score reaches 40.

The walls of the cave will never quite close up but long diagonal passageways are common. These may seem impossible to fly through but all the caverns are navigable. A score of over 2,000 puts you in the space ace class!

Variables

F%—distance travelled.
H%—high score.
Y%—counter for position of red stars.
I—used in delay loops.
X—vertical position of ship.
DOWN—position of cave floor.
UP—position of cave ceiling.
A$—used for input of movement.

Illustration: Dorian Cross

# Sinclair ZX Spectr

## *16K or 48K RAM... full-size moving-key keyboard... colour and sound... high-resolution graphics...*

## *From only £125!*




First, there was the world-beating Sinclair ZX80. The first personal computer for under £100.

Then, the ZX81. With up to 16K RAM available, and the ZX Printer. Giving more power and more flexibility. Together, they've sold over 500,000 so far, to make Sinclair world leaders in personal computing. And the ZX81 remains the ideal low-cost introduction to computing.

Now there's the ZX Spectrum! With up to 48K of RAM. A full-size moving-key keyboard. Vivid colour and sound. High-resolution graphics. And a low price that's unrivalled.

### Professional power– personal computer price!

The ZX Spectrum incorporates all the proven features of the ZX81. But its new 16K BASIC ROM dramatically increases your computing power.

You have access to a range of 8 colours for foreground, background and border, together with a sound generator and high-resolution graphics.

You have the facility to support separate data files.

You have a choice of storage capacities (governed by the amount of RAM). 16K of RAM (which you can uprate later to 48K of RAM) or a massive 48K of RAM.

Yet the price of the Spectrum 16K is an amazing £125! Even the popular 48K version costs only £175!

You may decide to begin with the 16K version. If so, you can still return it later for an upgrade. The cost? Around £60.

### Ready to use today, easy to expand tomorrow

Your ZX Spectrum comes with a mains adaptor and all the necessary leads to connect to most cassette recorders and TVs (colour or black and white).

Employing Sinclair BASIC (now used in over 500,000 computers worldwide) the ZX Spectrum comes complete with two manuals which together represent a detailed course in BASIC programming. Whether you're a beginner or a competent programmer, you'll find them both of immense help. Depending on your computer experience, you'll quickly be moving into the colourful world of ZX Spectrum professional-level computing.

There's no need to stop there. The ZX Printer – available now – is fully compatible with the ZX Spectrum. And later this year there will be Microdrives for massive amounts of extra on-line storage, plus an RS232 / network interface board.



### Key features of the Sinclair ZX Spectrum

- Full colour – 8 colours each for foreground, background and border, plus flashing and brightness-intensity control.
- Sound – BEEP command with variable pitch and duration.
- Massive RAM – 16K or 48K.
- Full-size moving-key keyboard – all keys at normal typewriter pitch, with repeat facility on each key.
- High-resolution – 256 dots horizontally x 192 vertically, each individually addressable for true high-resolution graphics.
- ASCII character set – with upper- and lower-case characters.
- Teletext-compatible – user software can generate 40 characters per line or other settings.
- High speed LOAD & SAVE – 16K in 100 seconds via cassette, with VERIFY & MERGE for programs and separate data files.
- Sinclair 16K extended BASIC – incorporating unique 'one-touch' keyword entry, syntax check, and report codes.

rum




## The ZX Printer – available now

Designed exclusively for use with the Sinclair ZX range of computers, the printer offers ZX Spectrum owners the full ASCII character set – including lower-case characters and high-resolution graphics.

A special feature is COPY which prints out exactly what is on the whole TV screen without the need for further instructions. Printing speed is 50 characters per second, with 32 characters per line and 9 lines per vertical inch.

The ZX Printer connects to the rear of your ZX Spectrum. A roll of paper (65ft long and 4in wide) is supplied, along with full instructions. Further supplies of paper are available in packs of five rolls.

## The ZX Microdrive – coming soon

The new Microdrives, designed especially for the ZX Spectrum, are set to change the face of personal computing.

Each Microdrive is capable of holding up to 100K bytes using a single interchangeable microfloppy.

The transfer rate is 16K bytes per second, with average access time of 3.5 seconds. And you'll be able to connect up to 8 ZX Microdrives to your ZX Spectrum.

All the BASIC commands required for the Microdrives are included on the Spectrum.

A remarkable breakthrough at a remarkable price. The Microdrives are available later this year, for around £50.






## How to order your ZX Spectrum

BY PHONE – Access, Barclaycard or Trustcard holders can call 01-200 0200 for personal attention 24 hours a day, every day. BY FREEPOST – use the no-stamp needed coupon below. You can pay by cheque, postal order, Barclaycard, Access or Trustcard.

EITHER WAY – please allow up to 28 days for delivery. And there's a 14-day money-back option, of course. We want you to be satisfied beyond doubt – and we have no doubt that you will be.

## ZX Spectrum software on cassettes – available now

The first 21 software cassettes are now available directly from Sinclair. Produced by ICL and Psion, subjects include games, education, and business/household management. Galactic Invasion... Flight Simulation... Chess... History... Inventions... VU-CALC... VU-3D ...47 programs in all. There's something for everyone, and they all make full use of the Spectrum's colour, sound and graphics capabilities. You'll receive a detailed catalogue with your Spectrum.

## RS232/network interface board

This interface, available later this year, will enable you to connect your ZX Spectrum to a whole host of printers, terminals and other computers.

The potential is enormous. And the astonishingly low price of only £20 is possible only because the operating systems are already designed into the ROM.

sinclair

**Sinclair Research Ltd, Stanhope Road, Camberley, Surrey GU15 3PS.**
**Tel: Camberley (0276) 685311.**

**To: Sinclair Research, FREEPOST, Camberley, Surrey, GU15 3BR.** **Order**

| Qty | Item | Code | Item Price £ | Total £ |
|---|---|---|---|---|
| | Sinclair ZX Spectrum – 16K RAM version | 100 | 125.00 | |
| | Sinclair ZX Spectrum – 48K RAM version | 101 | 175.00 | |
| | Sinclair ZX Printer | 27 | 59.95 | |
| | Printer paper (pack of 5 rolls) | 16 | 11.95 | |
| | Postage and packing: orders under £100 | 28 | 2.95 | |
| | orders over £100 | 29 | 4.95 | |
| | | | Total £ | |

Please tick if you require a VAT receipt ☐

*I enclose a cheque/postal order payable to Sinclair Research Ltd for £

*Please charge to my Access/Barclaycard/Trustcard account no.

*Please delete/complete as applicable

Signature

PLEASE PRINT

Name: Mr/Mrs/Miss

Address

CVG 901

**FREEPOST – no stamp needed.** **Prices apply to UK only.** **Export prices on application.**

# GALAXIANS

## BY CRAIG FISHER

**From out of the deepest recesses of space comes a convoy of aliens bent on destruction — your destruction! Can you halt their determined advance?**

**This is a version of arcade Galaxians, complete with those nasty swooping craft which dive down at you from the skies. To make scoring harder in this version you can only shoot these diving aliens — and not the ones in the convoy.**

**Key '1' moves your laser base left, key '3' right. Use '0' to fire. The high score so far, claimed by the author, is 4100. Can you do better?**

**TABLE OF VARIABLES**

**Alien 1:-**

**H: Horizontal position**
**A$: Character(s)**
**ID: Direction (−1 for left; 1 for right)**
**OH: Previous horizontal pos. of alien.**

**Alien 2:-**

**L: horizontal position**
**B$: Character(s)**
**IDL: Direction (see above)**
**OL: previous horizontal pos. of alien.**
**A: High score**
**s: Current score**
**Y: Horizontal pos. of convoy.**
**D: Direction of convoy (see above)**
**P: Position of laser base.**
**V: FOR ... NEXT loop: height of aliens.**
**W: Current wave No.**
**W$: Flags string: shows No. of wave s on screen — 51.**
**DI: Temporary direction variable.**
**G$: Convoy character string.**

Illustration: Terry Rogers

**RUNS ON A SPECTRUM IN 16K**

```
  1 REM
  2 REM
  3 REM   SPECTRUM  GALAXIANS
  4 REM   © C.D. Fisher 6/1982
  5 REM
  6 REM
  7 REM
  8 REM
 10 BORDER 0: PAPER 0: INK 7: C
LS
 11 PRINT AT 10,10; FLASH 1;"pl
ease wait."
 12 GO SUB 1000
 13 GO SUB 5000
 14 RANDOMIZE
 15 LET a=0
 19 LET s=0
 20 LET w=1: LET w$="FFFFFFFFFF
FFFFFFFFFFF"
 25 LET D=1
 26 LET y=2
 27 LET g$="  OP  OP  OP  OP  OP  OP
  OP  OP  OP  OP  OP  OP  OP  OP  OP
"
 30 LET P=8
 39 LET y=2
 42 FOR i=50 TO 2 STEP -3: IF g
$(i)="  " THEN NEXT i
 44 LET h=i-19*(i>19)-19*(i>38)
+y
 45 LET g$(i-1 TO i+1)="   "
 46 IF i<4 THEN GO TO 89
 47 LET id=(h<16)-(h>=16)
 49 FOR x=50 TO 2 STEP -3: IF g
$(x)="  " THEN NEXT x
 54 LET l=x-19*(x>19)-19*(x>38)
+y
 55 LET g$(x-1 TO x+1)="   "
 56 LET id1=(h<16)-(h>=16)
 80 LET oh=h: LET ol=l
 88 LET b$="GH"
 89 LET a$="GH"
 90 CLS
 91 PRINT INVERSE 1;AT 1,1;"1up
:";s;TAB 15;"HIGH SCORE:";a
 92:
 93: REM     Main Loop
 94:
 95 FOR v=3 TO 19
 100 PRINT AT v-1,oh;"   ";AT v-1
,ol;"   "
 105 PRINT INVERSE 1;AT 1,5;s; I
NVERSE 0; INK 4;AT 3,y;g$( TO 21
);TAB y;g$(22 TO 38);TAB y;g$(39
 TO )
 110 PRINT INK 3;AT v,h;a$;AT v,
l;b$; INK 7;AT 20,p-2;"  B  "
 115 LET y=y+d: IF y<2 OR y>10 T
HEN LET d=-d
 119 IF INKEY$="0" THEN INK 2: P
LOT p*8+3,16: DRAW 0,130: BEEP .
03,50: DRAW OVER 1;0,-130: INK 7
 120 IF INKEY$="0" AND (((p=h OR
 p=h+1) AND a$<>"") OR ((p=l OR
p=l+1) AND b$<>"")) THEN GO SUB
248
 125 BEEP .01,-14
 130 IF RND>.5 THEN GO SUB 800
 140 LET p=p+2*((INKEY$="3") AND
 p<29)-2*((INKEY$="1") AND p>2)
 141 LET oh=h: LET ol=l
 150 LET di=(INT (RND*2)+1)*id
 155 LET h=h+di
 156 IF h>30 OR h<0 THEN LET id=
-id: LET h=30*(l>16): GO TO 150
 159 LET di=(INT (RND*2)+1)*id1
 160 LET l=l+di
 161 IF l>30 OR l<0 THEN LET id1
=-id1: LET l=30*(l>16): GO TO 15
9
 165 LET l=l+((l<2)-(l>30)
 166 IF a$="" AND b$="" THEN GO
TO 176
 167 PLOT INVERSE 1;0,15: DRAW I
NVERSE 1;254,0
 169 PRINT AT 21,0;w$( TO w)
 170 NEXT v
 171 IF a$="GH" OR b$="GH" THEN
GO SUB 600
 176 IF x<6 AND i<6 AND a$="" AN
D b$="" THEN LET w=w+1: LET s=s+
50: PRINT AT 1,9; FLASH 1;"BONUS
": PAUSE 250: PAUSE 0: GO TO 25
 180 IF ABS (p+1-l)>1 AND ABS (p
+1-h)>1 THEN GO TO 40
 190 IF (ABS (p+1-l)<=1 AND b$="
") OR (ABS (p+1-h)<=1 AND a$="")
 THEN GO TO 40
 195 PRINT AT 20,p; FLASH 1;"B"
 200 PRINT AT 10,10; FLASH 1;"SC
ORE:";s: BEEP 1,20
 201 IF a<s THEN LET a=s
 202 LET s=0
 203 LET li=3
 215 PAUSE 0: PAUSE 0
 220 GO TO 20
 230:
 231: REM Subroutine to Explode
 232: REM   Appropriate alien.
 233:
 248 LET s=s+10
 249 BEEP .5,35
 250 IF p=h+1 OR p=h THEN PRINT
AT v,h;"00": LET a$=""
 260 IF p=l+1 OR p=l THEN PRINT
AT v,l;"00": LET b$=""
 270 RETURN
 595:
 596: REM Subroutine to replace
 597: REM aliens in 'pool' if
 598: REM they escape.
 599:
 600 IF a$="GH" THEN LET g$(x TO
 x+1)="OP"
 610 IF b$="GH" THEN LET g$(i TO
 i+1)="OP"
 620 RETURN
 795:
 796: REM Subroutine to fire
 797: REM aliens missles.
 798:
 800 LET c$="h"+CHR$ (INT (RND*2)+1)
 805 IF c$="h" AND a$="" OR c$="
l" AND b$="" THEN RETURN
 806 INK 6
 810 PLOT VAL c$*8+8,(21-v)*8-2
 815 DRAW VAL c$*8+8-PEEK 23677,
16-PEEK 23678
 816 INK 7
 830 IF VAL c$=p OR VAL c$+1=p T
HEN GO TO 195
 840 DRAW OVER 1;0,(19-v)*8-2
 850 RETURN
 995:
 996: REM Subroutine to set up
 997: REM  user-defined chars.
 998:
1000 FOR x=1 TO 7: READ p$: FOR
n=0 TO 7
1010 READ r: POKE USR p$+n,r
1020 NEXT n: NEXT x
1030 DATA "o",2,2,71,125,7,31,59
,49
1040 DATA "p",64,64,226,190,224,
246,220,140
1041 DATA "g",49,56,31,7,125,71,
2,2
1042 DATA "h",140,220,248,224,19
0,226,64,64
1050 DATA "b",24,60,153,169,255,
255,219,129
1075 DATA "q",145,82,0,3,192,0,7
4,145
1076 DATA "f",128,192,224,192,12
8,128,128,128
1080 RETURN
4994:
4995: REM Subroutine to print
4996: REM  instructions & scores
4998:
5000 CLS
5005 PRINT TAB 10;"SPECTRUM GALA
XIANS"''"by C.Fisher."
5009 PRINT '"  The object of thi
s game is to"
5010 PRINT "shoot as many of the
 diving,    firing aliens as you
 can --"
5020 PRINT "so getting a high sc
ore."
5025 PRINT ''TAB 5; FLASH 1;"THE
 CONTROLS:-"
5030 PRINT '"key '1'   moves you
 left"
5040 PRINT "  '3'          '
right"
5050 PRINT "  '0'   fires your
 laser."
5060 PRINT '' PAPER 2; FLASH 1;"
GOOD LUCK  !!"
5070 INPUT "(press 'enter' to be
gin)"" LINE a$
5080 RETURN
```

Here's a really explosive board game. You'll have to be really careful not to start off a chain reaction which will literally wipe you out!

It's a two player game based on a board game called Explosion — difficult to play on a board but tailor made for the TRS-80. You are presented with a 6×6 grid and each player in turn introduces one of his counters either onto an empty square or a square occupied by one or more of his own counters. However, each square has a point at which critical mass is reached and fission occurs. Corner squares explode when two counters are on them, side squares explode when containing three counters, central squares go up when four counters occupy their space.

When an explosion occurs the counters on the exploding square are distributed across the board. Any enemy counters on the latter square are captured and become counters belonging to the mover. Should receiving squares attain critical mass further explosions will result.

Any player having no counters left at the end of his opponent's move is the loser. The game has some interesting sound effects which can be enjoyed via the cassette port.

**RUNS ON A TRS-80 IN 3K** **BY PETER MILLEN**

# CRITICAL MASS

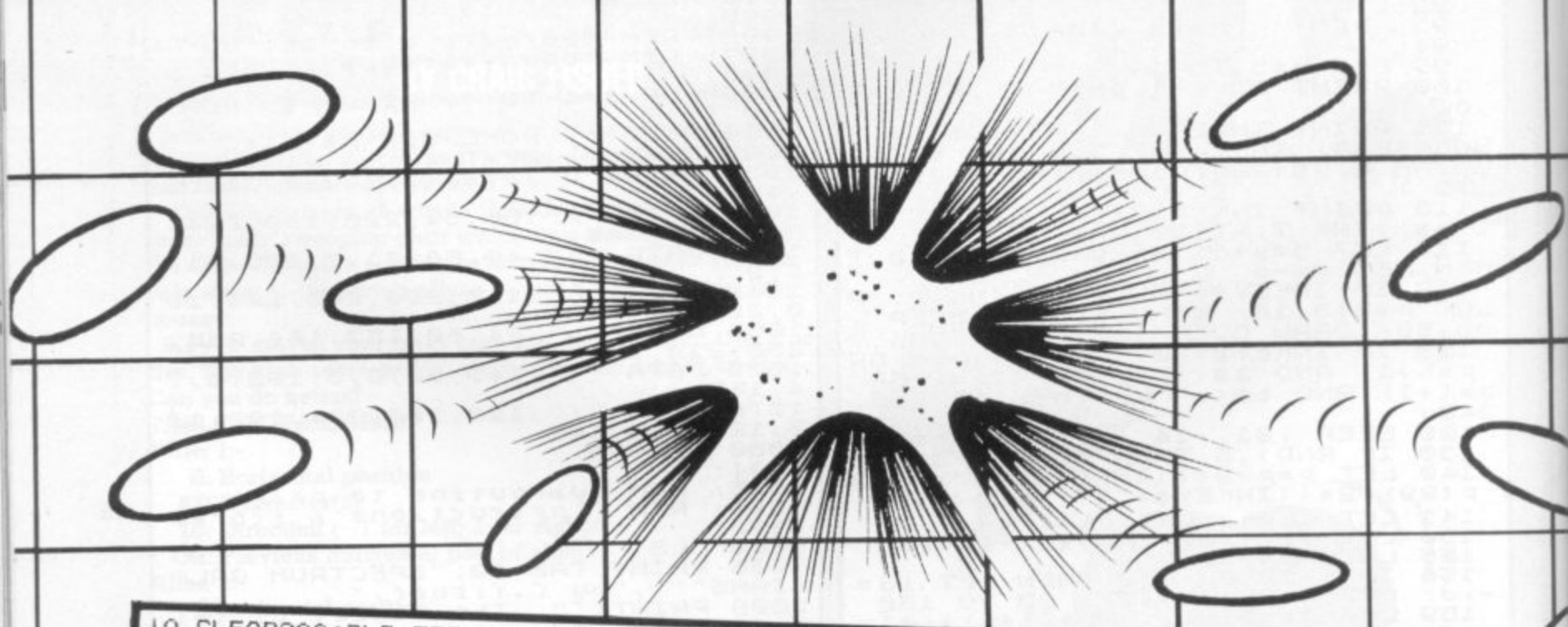
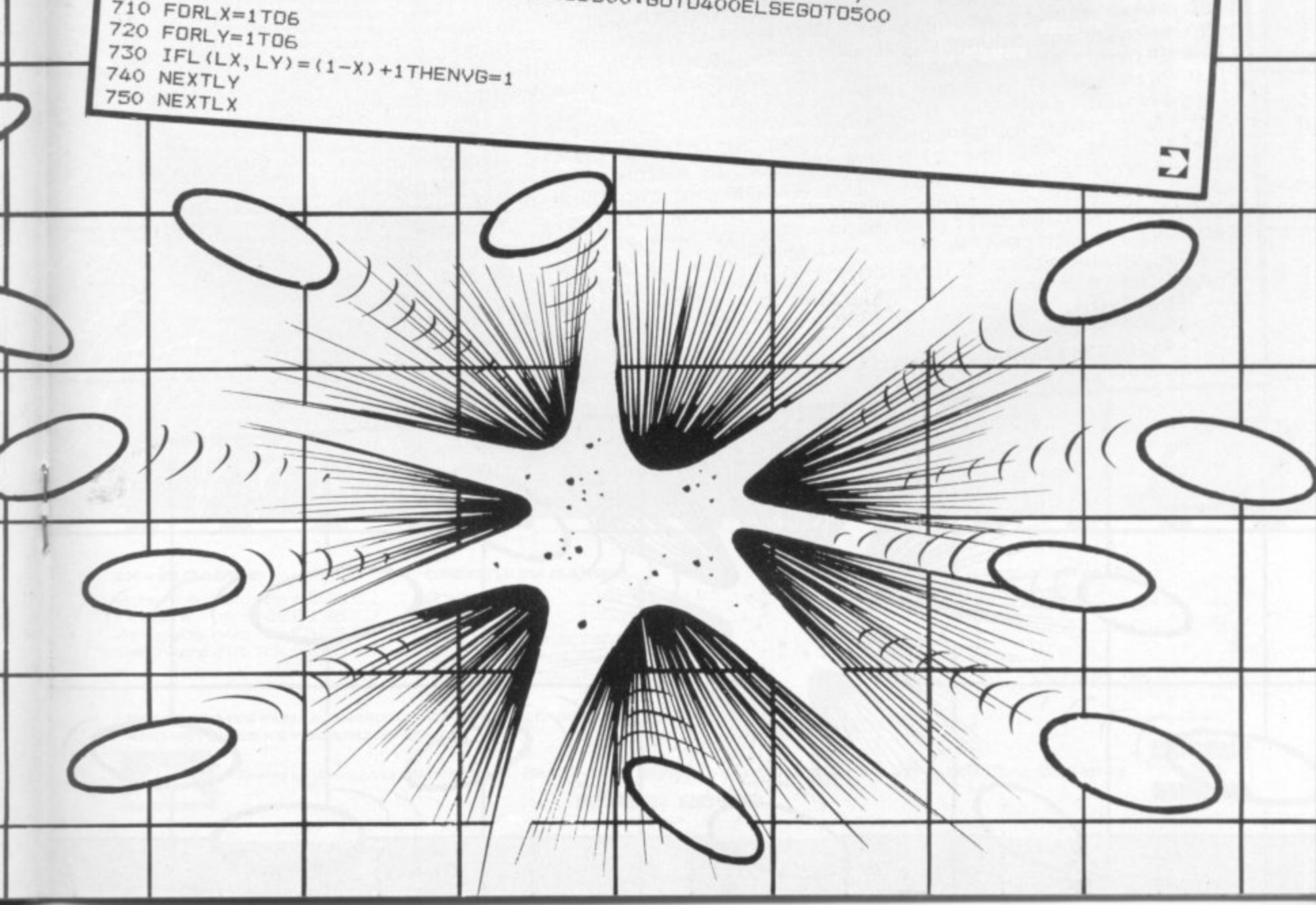


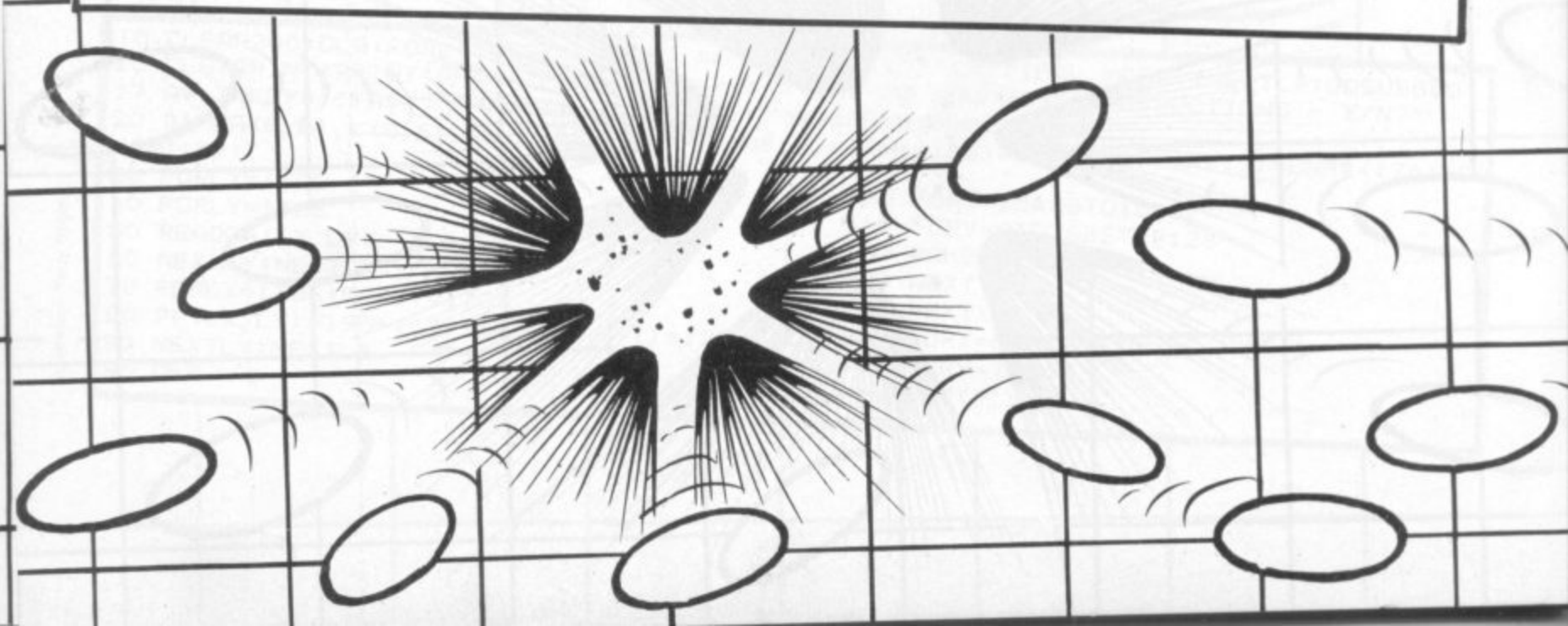
Illustration: Terry Rogers

```
10 CLEAR200:CLS:FORLX=1TO16:PRINTTAB(LX)CHR$(23)"CRITICAL MASS":NEXTLX:GOSUB840
15 CLS:PRINT:PRINT:PRINT:PRINTCHR$(23)"DO YOU WANT INSTRUCTIONS - Y/N?"
17 A$=INKEY$:IFA$=""THEN17ELSEIFA$="Y"THENGOSUB1000
20 DIMMA(6,6),L(6,6),CA(6,6),PP(6,6):A$(0)=CHR$(183)+CHR$(187):A$(1)=CHR$(174)+C
HR$(157)
30 FORLX=1TO6
40 FORLY=1TO6
50 READCA(LX,LY)
60 NEXTLY:NEXTLX
70 FORLX=1TO6:FORLY=1TO6
80 PP(LX,LY)=193+(LX-1)*10+(LY-1)*128
90 NEXTLY:NEXTLX
95 CLS
100 FORX=15488TO15547
110 FORY=0TO768STEP128
120 POKEX+Y,140
130 NEXTY
140 NEXTX
150 FORX=0TO120STEP20
160 FORY=7TO43
170 SET(X,Y)
```

```
180 NEXTY
190 NEXTX
200 FORLX=1TO6
210 PRINT@(69+(LX-1)*10),LX;:PRINT@(253+(LX-1)*128),LX;
220 NEXTLX
230 X=0:GOTO500
300 FORLX=1TO5
310 PRINT@PP(TX,TY),STRING$(8,191);:FORTD=1TO50:NEXTTD:XX=USR(100)
320 PRINT@PP(TX,TY),STRING$(8,128);:FORTD=1TO50:NEXTTD
330 NEXTLX
340 MA(TX,TY)=MA(TX,TY)-CA(TX,TY)
350 IFMA(TX,TY)>0THENPRINT@PP(TX,TY),MA(TX,TY);:PRINT@PP(TX,TY)+4,A$(X);ELSEL(TX
,TY)=0
360 EY=TY-1:IFEY=0THENGOTO370ELSEGOSUB930
370 EX=TX-1:IFEX=0THENGOTO380ELSEGOSUB940
380 EY=TY+1:IFEY>6THENGOTO390ELSEGOSUB930
390 EX=TX+1:IFEX>6THENRETURNELSEGOSUB940:RETURN
400 FG=0
410 FORTX=1TO6
420 FORTY=1TO6
430 IFMA(TX,TY)=>CA(TX,TY)THENFG=1:GOSUB300
440 NEXTTY
450 NEXTTX
460 GOSUB700:IFFG=1THENGOTO400ELSEGOTO500
500 X=1-X
510 PRINT@5,"PLAYER";A$(X);" WHICH COLUMN?";:GOSUB960
515 PRINT@5,STRING$(24,128);:PRINT@30,"WHICH ROW?";:GOSUB970:PRINT@30,STRING$(20
,128);
520 IFL(TX,TY)<>X+1ANDL(TX,TY)THENPRINT@5,"ILLEGAL MOVE!";:FORTD=1TO50:NEXTTD:GO
TO510
530 MA(TX,TY)=MA(TX,TY)+1:IFL(TX,TY)=0THENL(TX,TY)=X+1
540 PRINT@PP(TX,TY),MA(TX,TY);:PRINT@PP(TX,TY)+4,A$(X);
550 IFMA(TX,TY)=>CA(TX,TY)THENGOSUB300:GOTO400ELSEGOTO500
700 VG=0
710 FORLX=1TO6
720 FORLY=1TO6
730 IFL(LX,LY)=(1-X)+1THENVG=1
740 NEXTLY
750 NEXTLX
```



```
760 IFVG=1THENRETURN
770 FORLX=1TO5
780 PRINT@5,"WIN FOR PLAYER ";A$(X);"!":FORTD=1TO50:NEXTTD
785 FORYY=1TO50:XX=USR(YY):NEXTYY
790 PRINT@5,"                                        ":FORTD=1TO50:NEXTTD
795 NEXTLX
800 CLS
810 PRINTCHR$(23)"WANT TO PLAY AGAIN (Y/N) ?"
820 A$=INKEY$:IFA$=""THEN820
830 IFA$="Y"THENFORLX=1TO6:FORLY=1TO6:MA(LX,LY)=0:L(LX,LY)=0:NEXTLY:NEXTLX:GOTO9
5ELSEGOTO1250
835 REM ** SOUND EFFECT SUBROUTINE **
840 POKE16553,255
850 SF$=STRING$(24,191)
860 I=VARPTR(SF$):JJ=PEEK(I+2)*256+PEEK(I+1):IFJJ)32767THENJJ=-1*(65536-JJ)
870 FORPS=JJTOJJ+23:READD:POKEPS,D:NEXTPS
880 POKE16526,PEEK(I+1):POKE16527,PEEK(I+2):RETURN
890 DATA205,127,10,14,60,65,62,01,211,255,16,254,65,60,211,255,16,254,43,124,181
,32,238,201
900 DATA2,3,3,3,3,2,3,4,4,4,4,3,3,4,4,4,4,3
910 DATA3,4,4,4,4,3,3,4,4,4,4,3,2,3,3,3,3,2
930 L(TX,EY)=X+1:MA(TX,EY)=MA(TX,EY)+1:PRINT@PP(TX,EY),MA(TX,EY);:PRINT@PP(TX,EY
)+4,A$(X);:RETURN
940 L(EX,TY)=X+1:MA(EX,TY)=MA(EX,TY)+1:PRINT@PP(EX,TY),MA(EX,TY);:PRINT@PP(EX,TY
)+4,A$(X);:RETURN
960 I$=INKEY$:IFI$=""THEN960ELSEIFVAL(I$)(1ORVAL(I$))6THEN960ELSETX=VAL(I$):RETU
RN
970 I$=INKEY$:IFI$=""THEN970ELSEIFVAL(I$)(1ORVAL(I$))6THEN970ELSETY=VAL(I$):RETU
RN
1000 CLS:PRINTTAB(30)"CRITICAL MASS":PRINT
1010 PRINT"THIS IS A GAME FOR TWO PLAYERS ON A 6 X 6 BOARD."
1020 PRINT"IN HIS TURN, EACH PLAYER INTRODUCES ONE OF HIS"
1030 PRINT"PIECES ON TO:"
1040 PRINT"(1) AN EMPTY SPACE, OR"
1050 PRINT"(2) A SQUARE WITH ONE OR MORE OF HIS PIECES":PRINT
1060 PRINT"HOWEVER, EACH SQUARE HAS A POINT AT WHICH CRITICAL"
1070 PRINT"MASS IS REACHED AND A FISSION EXPLOSION OCCURS"
1080 PRINT"CORNER SQUARES EXPLODE WHEN CONTAINING 2 PIECES,"
1090 PRINT"SIDE SQUARES EXPLODE WHEN CONTAINING 3 PIECES,"
1100 PRINT"CENTRAL SQUARES EXPLODE WHEN CONTAINING 4 PIECES."
1110 PRINT:PRINT"HIT ANY KEY TO CONTINUE"
1120 A$=INKEY$:IFA$=""THEN1120ELSECLS
1130 PRINT"WHEN AN EXPLOSION OCCURS THE PIECES ON THE EXPLODING"
1140 PRINT"SQUARE ARE DISTRIBUTED TO ITS NEIGHBOURS. ANY ENEMY"
1150 PRINT"PIECES ON THE LATTER SQUARE ARE CAPTURED AND BECOME"
1160 PRINT"PIECES OF THE MOVER. SHOULD ((RECEIVING)) SQUARES"
1170 PRINT"ATTAIN CRITICAL MASS THEN FURTHER EXPLOSIONS RESULT"
1180 PRINT:PRINT"ANY PLAYER HAVING NO PIECES LEFT AT THE END OF THE"
1190 PRINT"OPPONENT'S TURN LOSES.":PRINT
1200 PRINT"THE GAME CONTAINS SOUND EFFECTS WHICH MAY BE ENJOYED(?)"
1210 PRINT"VIA THE CASSETTE PORT.":PRINT
1220 PRINT"PRESS ANY KEY TO COMMENCE"
1230 A$=INKEY$:IFA$=""THEN1230ELSE RETURN
1250 END
```



"QS Produce the most ULTRA-MEGA- AMAZING Games in the entire known Universe!"




## TIMEGATE

Quicksilva's 1st level two game. The best space/time adventure of 82.

**TIMEGATE**

High speed graphics combine with electrifying space adventure makes TIMEGATE the game of all games.

Foil the ruling aliens by travelling back through time and blasting out their home planet. Fight 3D space battles on your journey, seeking the time gates that lead to year zero and the salvation of the human race.

Features: 4D, High speed graphics, versatile scanning, status and battle computers, land & take-off from many planets, time-travel, 5 skill levels, score & rating plus free training program.

## MORE NEW RELEASES!

### THE CHESS PLAYER

Who is he? Dare YOU challenge him? Risk high stakes and pit your wits against the chess game with personality, speech and devastating chess skills. THE CHESS PLAYER costs less, while offering you more skill—boosting enjoyment.
Features: 6 skill levels, analysis, copies display and all moves to printer or screen, colour or B & W display, save game at any point, Personality & speech.

### SPEAKEASY

Add speech or music to you programs! In response to massive demand, we have released SPEAKEASY for your own use and enjoyment.
Simply record your sound onto a cassette and play it into your Spectrum via load. The signal may then be edited and replayed on command from your Basic or M/c program.
NO EXTRA HARDWARE REQUIRED!

Edward de Bono's Classic
### L-GAME

Simple rules and complex strategies make the L-GAME an essential for everyone.
Also includes outstanding and compulsive versions of Mastermind & Pontoon.
As featured on T.V. in Edward de Bono's Thinking Course.
L-GAME REACHES THE BITS OTHER GAMES DON'T TOUCH!






### SPACE INTRUDERS

Features 4 alien types, random saucer points, 2nd attack wave mutant, exploding aliens, bonus base 50,000 points, left-right & fire, sound effects and colour.

### METEOR STORM

3 meteor types, 2 saucers, full screen wrap-around, bonus ship every 10,000 points, amazing explosions, left-right-thrust-fire & hyperspace, sound effects and speech.

WHAT THEY SAY ABOUT OUR ZX81 GAMES:

**QS SCRAMBLE—**
"...amazing, fantastic!..." (P.C.W.)

**QS INVADERS—**
"...just like the real thing!..." (C & V.G.)

**QS ASTEROIDS—**
"...very good." "...addictive game..." (C & V.G.)

**QS DEFENDER—**
"...Better than any other arcade game I've seen..." (Sync)

"...nicest games I've played on the ZX81. All the tapes were impressively packaged..." (Which Micro & S.R.)

**COME AND SEE OUR AMAZING RANGE AT: THE LONDON HOME COMPUTER SHOW [7th, 8th and 9th of Jan]**

**ZX - 81 GAMES**

| | | |
|---|---|---|
| Scramble | m/c 16k | £3.95 ☐ |
| Invaders | m/c 16k | £3.95 ☐ |
| Asteroids | m/c 16k | £3.95 ☐ |
| Defenders | m/c 16k | £3.95 ☐ |

**SPECTRUM GAMES**

| | | |
|---|---|---|
| Speakeasy | m/c 48k | £4.95 ☐* |
| Timegate | m/c 48k | £6.95 * ☐ |
| The Chess Player | m/c 48k | £6.95 ☐ |
| Space Intruders | m/c 16k | £4.95 * ☐ |
| Meteor Storm | m/c 16k | £4.95 * ☐ |
| L-Game | Basic 16k | £3.95 ☐ |

Please send me the games as ticked.

Total cheque/P.O. enclosed .....

Name .....

Address .....

.....

.....

***THESE GAMES INCLUDE SPECIAL SEASONAL DISCOUNTS, ORDER NOW AND GET FREE KEYBOARD OVERLAY!**

Access

**Send order to: QUICKSILVA, DEPT SPC, 92 NORTHAM ROAD, SOUTHAMPTON, SO2 0PB**

**(0703) 20169**

VISA



# MZ LUDO

Quick thinking, an eye for the main chance and a grasp of tactics are what you need to beat the computer at this adaptation of the famous board game Ludo. It may seen simple at first but your Sharp will prove a tough opponent in this battle of wits. If you fancy a more even battle why not take on a friend — the program allows for two players to take part.

All the normal rules of the board game apply here — and the computer will not allow you to cheat!

There's a nice graphic dice to control all the moves and you simply use the 'Space' key to get it rolling.

Remember if you manage to land on an opponent's counter — represented on the Sharp board by graphic characters — it sends him right back where he started from — a very satisfying move!

For those who can't remember the childhood tactics of the game, it's all a question of deciding which piece to push along in front.

I tend towards a one-out, all-out strategy but will let you develop your own tactics to get your four counters home fastest.

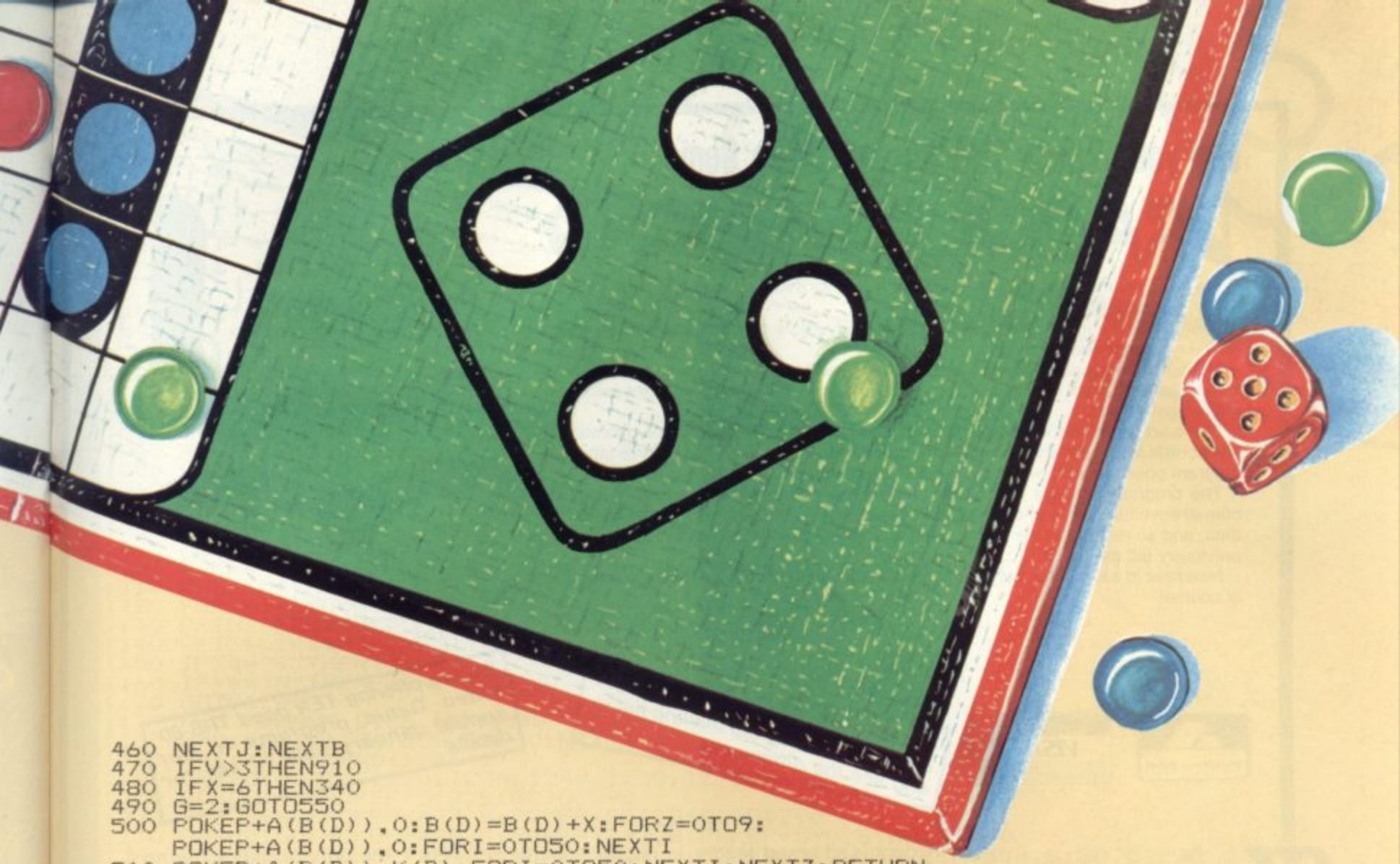
You will need to get an exact move to finish on, so there's a little luck involved at the death but you'll just have to trust your Sharp not to cheat on its dice throws.

It's during games like this that you really notice those Shift-y keys the Sharp has!!!

BY FRANK ROONEY

```
100 M$="▁BOCDEFGAB¯C¯D¯E¯F¯G¯A¯B":TEMPO6:MUSICM$;M$;M$
110 P=53248:S=71:U=46:DIMA(U),E(U),C(4),D(4),K(4),L(4),F(4),B(4),N(4)
120 FORB=1TOU:READA(B):NEXTB:FORF=1TOU:READE(F):NEXTF
130 FORC=1TO4:READK(C):NEXTC:FORD=1TO4:READL(D):NEXTD:GOTO170
140 POKE4466,T:PRINTTAB(26);SPC(13):PRINT"▯";TAB(26);SPC(13)
150 POKE4466,TT:PRINTTAB(26);SPC(13):PRINT"▯";TAB(26);SPC(13)
160 POKE4466,10:FORI=1TO5:PRINTTAB(30);SPC(6):NEXTI:RETURN
170 FORD=1TO4:F(D)=D:B(D)=D:NEXTD
180 PRINT"▯▯▯▯▯▯▯       How many players ? (1 or 2)"
190 GETPL:IF(PL<1)+(PL>2)THEN190
200 PRINT"▯":IFPL=2THENPRINT"Player 1":PRINT"————————"
210 POKE4466,3:INPUT"Enter your name: ";A$:LA=LEN(A$):IFLA<14THEN230
220 GOSUB290:GOTO210
230 IFPL=1THEN270
240 PRINT"▯▯▯Player 2":PRINT"————————"
250 POKE4466,9:INPUT"Enter your name: ";B$:LB=LEN(B$):IFLB<14THEN270
260 GOSUB290:GOTO250
270 PRINT"▯▯▯Press 'SPACE' to throw the dice."
280 PRINT"▯If you throw a 6 you get another go.":FORI=0TO500:NEXTI:GOTO300
290 PRINT"▯Too long !!";SPC(28):FORI=0TO1000:NEXTI:PRINT"▯";SPC(39):RETURN
300 PRINT"▯▯▯▯▯▯▯▯▯** Press any key to start **"
310 GETX$:IFX$=""THEN310
320 T=6:TT=17:GOSUB1320:G=INT(RND(1)*2+1):IFG=2THEN550
330 IFG=2THEN560
339 REM ▮▮▮▮▮▮▮ PLAYER 1 ▮▮▮▮▮▮▮
340 V=0:T=6:TT=17:GOSUB140:GOSUB770
350 FORD=1TO4:IF(B(D)+X)>UTHENNEXTD:GOSUB890:GOTO480
360 M=PEEK(P+A(B(D)+X))
370 IF(M=67)+(M=108)+(M=208)+(M=74)THENNEXTD:GOSUB890:GOTO480
380 GOSUB820
390 IF(B(D)+X)>UTHENGOSUB850:GOTO380
400 M=PEEK(P+A(B(D)+X)):FORJ=1TO4:IFM=K(J)THENGOSUB850:GOTO380
410 NEXTJ
420 FORC=1TO4:IFM=L(C)THEN520
430 NEXTC
440 USR(62):GOSUB500
450 FORB=43TOU:FORJ=1TO4:IFPEEK(P+A(B))=K(J)THENV=V+1
```

RUNS ON A SHARP MZ-80K IN 32K

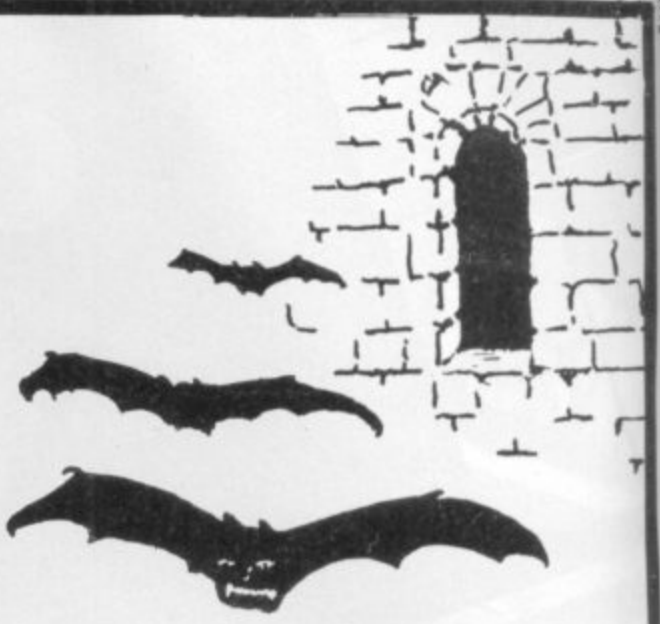


```
460 NEXTJ:NEXTB
470 IFV>3THEN910
480 IFX=6THEN340
490 G=2:GOTO550
500 POKEP+A(B(D)),0:B(D)=B(D)+X:FORZ=0TO9:
    POKEP+A(B(D)),0:FORI=0TO50:NEXTI
510 POKEP+A(B(D)),K(D):FORI=0TO50:NEXTI:NEXTZ:RETURN
520 MUSIC"▔D1B▔DG3":GOSUB500
530 FORB=1TO4:IFPEEK(P+E(B))=0THENPOKEP+E(B),M:F(C)=B:GOTO450
540 NEXTB
550 IFPL=1THEN930
559 REM ▮▮▮▮▮▮▮ PLAYER 2 ▮▮▮▮▮▮▮
560 W=0:T=17:TT=6:GOSUB140:GOSUB770
570 FORD=1TO4:IF(F(D)+X)>UTHENNEXTD:GOSUB890:GOTO700
580 N=PEEK(P+E(F(D)+X))
590 IF(N=65)+(N=83)+(N=68)+(N=70)THENNEXTD:GOSUB890:GOTO700
600 GOSUB820
610 IF(F(D)+X)>UTHENGOSUB850:GOTO600
620 N=PEEK(P+E(F(D)+X)):FORJ=1TO4:IFN=L(J)THENGOSUB850:GOTO600
630 NEXTJ
640 FORC=1TO4:IFN=K(C)THEN740
650 NEXTC
660 USR(62):GOSUB720
670 FORF=43TOU:FORJ=1TO4:IFPEEK(P+E(F))=L(J)THENW=W+1
680 NEXTJ:NEXTF
690 IFW>3THEN910
700 IFX=6THEN560
710 G=1:GOTO340
720 POKEP+E(F(D)),0:F(D)=F(D)+X:FORZ=0TO9:POKEP+E(F(D)),0:FORI=0TO50:NEXTI
730 POKEP+E(F(D)),L(D):FORI=0TO50:NEXTI:NEXTZ:RETURN
740 MUSIC"▔D1B▔DG3":GOSUB720
750 FORF=1TO4:IFPEEK(P+A(F))=0THENPOKEP+A(F),N:B(C)=F:GOTO670
760 NEXTF
770 POKE4466,T:PRINTTAB(30);"THROW"
780 FORI=0TO9:NEXTI:PRINT"▣";TAB(30);SPC(5)
790 GETX$:IFX$=""THEN770
800 GOTO1180
810 RETURN
820 POKE4466,T:PRINTTAB(26);"Which piece ?"
830 GETD:IF(D<1)+(D>4)THEN830
840 PRINTTAB(31);"▣";D:RETURN
850 POKE4466,T:PRINTTAB(26);SPC(13):MUSIC"G1_DG_DG_D":FORZ=0TO9
860 POKE4466,T:PRINTTAB(28);"ILLEGAL !!":FORI=0TO25:NEXTI
870 PRINT"▣";TAB(26);SPC(13):FORI=0TO25:NEXTI:NEXTZ
880 PRINT"▣";TAB(26);SPC(13):RETURN
890 MUSIC"G1_DG_DG_D":POKE4466,T:PRINTTAB(26);"You can't go!"
900 FORZ=1TO1500:NEXTZ:RETURN
910 MUSICM$;M$;M$:POKE4466,T:PRINTTAB(26);"  YOU WIN !!!":GOTO1120
920 FORZ=0TO5000:NEXTZ:RETURN
929 REM ▮▮▮▮▮▮▮ COMPUTER ▮▮▮▮▮▮▮
930 W=0:T=17:TT=6:GOSUB140:GOTO1180
940 FORD=1TO4:IF(F(D)+X)=<UTHENN(D)=PEEK(P+E(F(D)+X))
950 FORC=1TO4:IFN(D)=K(C)THEN1060
960 NEXTC:NEXTD
970 FORD=1TO4:IF((F(D)+X)=<U)*(N(D)=0)THENUSR(62):GOSUB1040:GOTO990
```

Illustration: Dorian Cross

## For your Tandy TRS-80 and Video Genie

# DRACULA ISLAND



We've capitulated! So many people have asked for a Kansas quality Adventure, that finally, here it is.

This has all the ingredients of the traditional adventure plus an involved plot, which will take a great deal of solving.

The aim is to get rid of Dracula, but of course you have to find him, and at the same time have the correct objects at the correct time all the way throughout, otherwise you will not get very far.

There are countless locations, objects and happenings, with the game operated in the normal way with either single key entries for the regular used words and the program operated with two separate words throughout.

The programmer says it will take on average three weeks to solve! But unlike normal adventures, this one can be saved to tape, thus allowing you to load the saved data, and so resume at the same place and time and with the same objects as you previously left the game.

Needless to say, as our very first adventure, it's a good one. It's machine language of course!

**£9.50**

We welcome Access

VISA

*If you have a BBC Micro ask to get on our BBC program mailing list — and see the difference!*

*We are offering TEN good TRS-80/ Video Genie programs in our annual January sale — ask for details.*

Recognised brand leader in microcomputer software The only company giving a lifetime unconditional guarantee and assured return first class post service.

**Kansas**

**Kansas City Systems, Unit 3, Sutton Springs Wood, Chesterfield, S44 5XF. Tel. 0246 850357**

# NOW YOU HAVE YOUR HOME COMPUTER/VIDEO GAME

E.T. IS HERE!

## HOME COMPUTER SOFTWARE

R=ROM C=CASSETTE D=DISK

Software stocked for SINCLAIR ZX81

Full range of Texas Educational Programmes From £9.95

### FOR ATARI 400/800

| | |
|---|---|
| Caverns of Mars R | £29.95+p&p |
| Centipede R | £29.95+p&p |
| Pacman R | £29.95+p&p |
| Star Raiders R | £29.95+p&p |

### THORN EMI

| | |
|---|---|
| Jumbo Jet | £34.95+p&p |
| Sub Commander | £34.95+p&p |
| Soccer | £29.95+p&p |
| Darts | £19.95+p&p |
| Pool | £19.95+p&p |

### TEXAS

| | |
|---|---|
| Munchman R | £26.95+p&p |
| TI Invaders R | £19.95+p&p |
| Car Wars R | £24.95+p&p |
| Chess R | £39.95+p&p |
| Adventure C | £24.95+p&p |
| Mission Impossible C | £24.95+p&p |
| Savage Island I & II C | £26.95+p&p |
| Pyramid of Doom C | £24.95+p&p |
| Adventure & Pirate H/C | £39.95+p&p |

### THE BEST THIRD PARTY SOFTWARE

| | |
|---|---|
| Chop Lifter D | Slime C/D |
| Shamus C/D | Sea Fox D/C |
| Sam Voice Syn D | Stellar Shuttle D/C |

Infacon Interlogic Series Stocked.

BRING OR POST THIS AD FOR 5% DISCOUNT JAN ONLY

# WHAT ABOUT THE SOFTWARE?

## VIDEO GAME SOFTWARE

### FOR ATARI

| | |
|---|---|
| ET | £29.95+p&p |
| Star Raiders | £29.95+p&p |
| Volleyball | £29.95+p&p |
| Defender | £29.95+p&p |
| Yah's Revenge | £29.95+p&p |
| Berzerk | £29.95+p&p |

### IMAGIC

| | |
|---|---|
| Atlantis | £24.95+p&p |
| Demon Attack | £24.95+p&p |
| Star Voyager | £24.95+p&p |
| Riddle of the Sphinx | £24.95+p&p |
| Cosmic Ark | £19.95+p&p |

Callers welcome 6 days per week at all stores

Please add 50p p&p per item.

### ACTIVISION

| | |
|---|---|
| Starmaster | £24.95+p&p |
| Barnstormer | £24.95+p&p |
| Pitfall | £24.95+p&p |
| Meglomania | £24.95+p&p |

### PACKER BROS

| | |
|---|---|
| Spiderman | £29.95+p&p |
| Amidar | £29.95+p&p |
| Frogger | £29.95+p&p |
| Empire Strikes Back | £29.95+p&p |

### FOR INTELLIVISION

| | |
|---|---|
| Solar Sailor | £29.95+p&p |
| Tron 2 | £19.95+p&p |
| Space Sparton | £29.95+p&p |
| B17 Bomber | £29.95+p&p |
| Dungeons to Dragons | £19.95+p&p |

### FROM IMAGIC

| | |
|---|---|
| Atlantis | £24.95+p&p |
| Micro Surgeon | £24.95+p&p |
| Beauty & the Beast | £24.95+p&p |
| Squads of Serpents | £24.95+p&p |

ACCESS **CREDIT CARD HOTLINE** VISA

**TEL: 01 636 9613**

Our range of software grows weekly. Send s.a.e. for more titles.







NOW IN STOCK VIC 64

**LOW PRICES** INC V.A.T PROMPT DESPATCH

**LANDAU ELECTRONICS**

**THE HOME COMPUTER & GAMES SPECIALIST**

ALSO AT 215 HIGH STREET. SUTTON. SURREY Tel. 01-643 5494

**LANDAU ELECTRONICS (Dept CVG1 )LION HOUSE, 227 TOTTENHAM COURT ROAD, LONDON W1.**

IN STORE AT TEMPO. 190 KENSINGTON HIGH ST LONDON, W8. Tel. 01-937 0291



```
 980 NEXTD:GOTO1100
 990 FORF=43TOU:FORDD=1TO4:
     IFPEEK(P+E(F))=L(DD)THENW=W+1
1000 NEXTDD:NEXTF
1010 IFW>3THEN1110
1020 IFX=6THEN930
1030 G=1:GOTO340
1040 POKEP+E(F(D)),0:F(D)=F(D)+X:FORZ=0TO9:POKEP+E(F(D)),0:FORI=0TO50:NEXTI
1050 POKEP+E(F(D)),L(D):FORI=0TO50:NEXTI:NEXTZ:RETURN
1060 MUSIC"¯D1B¯DG3":GOSUB1040
1070 FORB=1TO4:IFPEEK(P+A(B))=0THENPOKEP+A(B),N(D):B(C)=B:GOTO990
1080 NEXTB
1090 MUSIC"G1_DG_DG_D"
1100 POKE4466,17:PRINTTAB(27);"Can't go !":FORZ=1TO1500:NEXTZ:GOTO1020
1110 MUSICM$;M$;M$:POKE4466,17:PRINTTAB(26);"   I WIN !!!"
1120 FORZ=1TO5000:NEXTZ
1130 PRINT"▩▩▩▩▩▩▩▩▩Do you want another game (Y or N) ?"
1140 GETX$:IFX$=""THEN1140
1150 IFX$="Y"THEN170
1160 IFX$="N"THENPRINT"▩":END
1170 GOTO1140
1179 REM ▩▩▩▩▩▩ DICE ▩▩▩▩▩▩
1180 H=0:FORX=1TO6:GOSUB1200:NEXTX
1190 H=1:X=INT(RND(1)*6+1)
1200 ONXGOTO1210,1220,1230,1240,1250,1270
1210 GOSUB140:POKEP+512,S:GOTO1290
1220 GOSUB160:POKEP+473,S:POKEP+551,S:GOTO1290
1230 GOSUB160:POKEP+434,S:POKEP+512,S:POKEP+590,S:GOTO1290
1240 GOSUB160:POKEP+430,S:POKEP+434,S:POKEP+590,S:POKEP+594,S:GOTO1290
1250 GOSUB160
1260 POKEP+430,S:POKEP+434,S:POKEP+512,S:POKEP+590,S:POKEP+594,S:GOTO1290
1270 GOSUB160:POKEP+430,S:POKEP+434,S:POKEP+510,S:POKEP+514,S:POKEP+590,S
1280 POKEP+594,S:GOTO1290
1290 IFH=0THENRETURN
1300 IF(PL=1)*(G=2)THEN940
1310 GOTO810
1320 PRINT"▩";
1330 PRINT" ┌┬┬┬┬┬┬┬┬┬┬┬┬┬┬┬┬┬┐";TAB(32-INT(LA/2));A$
1340 PRINT"│ │ │ │ │ │ │ │ │ │ │ │ │ │ │";TAB(32-INT(LA/2));
1350 FORI=1TOLA-1:PRINT"¯";:NEXTI:PRINT"¯"
1360 PRINT" ├─┼──────┼↑┼────────┼─┤         ▩ ▩ ▩ ▩"
1370 PRINT" │ │  ←   S│ │   ←     │ │         1 2 3 4"
1380 PRINT" ├─┤    ┌─T├─┤     ↑  ├─┤"
1390 PRINT" │ │    │▩│A│ │        │ │"
1400 PRINT" ├─┤    ├─┤R├─┤        ├─┤"
1410 PRINT" │ │↓   │▩│T│ │        │ │"
1420 PRINT" ├─┤    ├─┼─┼─┤        ├─┤"
1430 PRINT" │ │    │▩│▩│ │   HOME │ │    ┌──────┐"
1440 PRINT" ├─┤    └─┴─┴─┘  ┌─┬─┬─┬─┼─┤    │      │"
1450 PRINT" │ │             │ │ │ │←│ │    │      │"
1460 PRINT" ├─┼─┬─┬─┬─┐     └─┴─┴─┴─┼─┤    │      │"
1470 PRINT" │ →│ │ │ │ │             │ │    │      │"
1480 PRINT" ├─┼─┴─┴─┴─┘   ┌─┬─┬─┐   ├─┤    │      │"
1490 PRINT" │ │ HOME      │ │♣│♦│   │ │    └──────┘"
1500 PRINT" ├─┤           ├─┼─┼─┤   ├─┤"
1510 PRINT" │ │↓          │ │S│♥│ ↑ │ │"
1520 PRINT" ├─┤           ├─┤T├─┤   ├─┤"
1530 PRINT" │ │           │ │A│♠│   │ │"
1540 PRINT" ├─┤           ├─┤R└─┘   ├─┤"
1550 PRINT" │ │    →      │ │T   →  │ │"
1560 PRINT" ├─┼─┬─┬─┬─┬─┬─┼↓┼─┬─┬─┬─┼─┤"
1570 PRINT" │ │ │ │ │ │ │ │ │ │ │ │ │ │         ♠ ♥ ♦ ♣"
1580 PRINT" └─┴─┴─┴─┴─┴─┴─┴─┴─┴─┴─┴─┴─┘         1 2 3 4▩"
1590 PRINT"▩▩▩▩▩";:IF(PL=1)*(LA=<9)THENPRINTTAB(17-INT(LA/2));A$:GOTO1620
1600 IFPL=1THENPRINTTAB(16);"YOU":GOTO1620
1610 PRINTTAB(14);"PLAYER 1"
1620 POKE4466,19
1630 IFPL=2THENPRINTTAB(4);"PLAYER 2":PRINT"▩";TAB(32-INT(LB/2));B$
1640 IFPL=2THENPRINTTAB(32-INT(LB/2));:FORI=1TOLB-1:PRINT"¯";:NEXTI:PRINT"¯"
1650 IFPL=1THENPRINT"▩▩▩COMPUTER":PRINTTAB(28);"▩COMPUTER▩▩▩▩▩▩▩▩▩▩─────────"
1660 RETURN
1670 DATA207,287,367,369,371,291,211,131,51,49,47,45,43,41,121,201,281,361
1680 DATA441,521,601,681,761,841,921,923,925,927,929,931,933,935,937,939,941
1690 DATA943,863,783,703,623,543,463,461,459,457,455
1700 DATA777,697,617,615,613,693,773,853,933,935,937,939,941,943,863,783,703
1710 DATA623,543,463,383,303,223,143,63,61,59,57,55,53,51,49,47,45,43,41,121
1720 DATA201,281,361,441,521,523,525,527,529
1730 DATA67,108,208,74,65,83,68,70
```

Illustration: Dorian Cross

# ELTEC SERVICES LTD

## BBC MICRO COMPUTERS

| | |
|---|---|
| BBC Model "A" (in stock now) | £299.00 |
| BBC Model "B" (in stock now) | £399.00 |
| BBC Model "A" plus extra 16K memory | £330.00 |
| 16K Hitachi memory (as fitted by ACORN) | £31.00 |
| FULL UPGRADE KIT (Genuine ACORN issue) | £90.00 |
| UPGRADE KIT fitting charge | £10.00 |
| 14" Full colour MONITOR (used in BBC computer programmes) | £309.35 |
| 12" Green Screen MONITOR | £126.00 |
| RGB Monitor lead | £5.00 |
| Monitor leads | £5.00 |
| Cassette Recorder (recommended) | £28.00 |
| Cassette lead (7 pin DIN/3 jacks PLUS matching resistor for reliable saving) | £5.00 |
| Blank Cassettes SCOTCH 3M C-10 | £0.80 |

## SOFTWARE

| | |
|---|---|
| Sinclair (UK) Software cassettes 1-7 | from £3.95 |
| AGENTS for BUG BYTE software | |
| AGENTS for PROGRAM POWER software | |
| FULL RANGE of ACORNSOFT BBC CASSETTES | all £9.95 |
| ELTEC PRO-DIS Disassembler | £6.85 |
| BEEBSTICK — Fully proportional joystick for drawing and games | £29.95 |

**SEND SAE FOR OUR SOFTWARE PRICE LIST**

## BOOKS

| | |
|---|---|
| NEC 30hr Basic | £5.50 |
| Practical Programmes for the BBC Computer Johnson-Davies | £5.95 |
| Basic Programming on the BBC Microcomputer Cryer | £5.95 |

WIDE RANGE OF BOOKS on the PROGRAMMING of the 6502

SEND SAE FOR OUR BOOK LIST

| | |
|---|---|
| 16K Hitachi memory (as fitted by ACORN) | £31.00 |
| FULL UPGRADE KIT (Genuine ACORN issue) | £90.00 |
| UPGRADE KIT fitting charge | £10.00 |

## PRINTERS

| | |
|---|---|
| Seikosha GP100A | £225.00 |
| EPSON MX80 F/T III | £390.00 |
| EPSON MX100 F/T III | £530.00 |
| SMITH CORONA Daisy Wheel Printer | £557.00 |
| Printer Cable | £18.40 |

## ATOM MICROCOMPUTER

| | |
|---|---|
| Extra Memory (2114L) | per K £2.20 |
| Floating point ROM | £21.00 |
| ACORN 96K DiskPack | £343.00 |
| Disk Buffer Pack | £11.20 |
| DISATOM SUPER ROM — The most powerful toolkit yet | £29.85 |
| 4 Socket software utility switch | £22.95 |

**Prices are VAT INCLUSIVE**
**P&P £1.00 for orders under £100.00:**
**Orders over £100.00 add £10.00 for a Securicor Delivery**

# ELTEC SERVICES LTD

**231 Manningham Lane, Bradford BD8 7HH Tel: (0274) 491372**

**OPEN Mon-Fri 9am-5pm Sat 9am-12 noon.**

# M. C. LOTHLORIEN



## SPECTRUMS and DRAGONS! (not forgetting ZX81)

A fantastic range of 16K games, each complete with fully comprehensive instructions

**1. TYRANT OF ATHENS.**
Can you survive long enough to turn Athens into the most feared state in the Mediterranean? Train troops, build warships, fight battles by land and sea against hostile Greek States and the vast Persian Empire. Many more features in this very addictive game. Dragon version uses high resolution graphics to produce a map of the E. Mediterranean on which the naval battles are fought. **Price: DRAGON £6.95 ZX81 £4.50 SPECTRUM £5.50**

**2. ROMAN EMPIRE.**
Your aim is to conquer the hostile countries surrounding Rome. Build armies, appoint Generals and fight campaigns. This challenging game takes full account of morale, fighting efficiencies, leadership ability, etc. 3 levels of play.
**Price: ZX81 £4.50. Spectrum £5.50**

**3. PELOPONNESIAN WAR.**
Set in Ancient Greece from 431-404 BC, covering the great War between Athens and Sparta. Your goal is a final victory over the Spartans but you will need all your skill in a combination of diplomacy and military force before you even stand a chance. 3 levels of play. **Price ZX81 only £4.50**

**4. SAMURAI WARRIOR.**
Set 4 centuries before the film "Shogun" you can discover how you would have fared as a Samurai in 13th Century Japan. Face challenges from Samurai and bandits. Are you a survivor? Or will you be forced to commit ritual suicide? 7 levels of play. A most fascinating game. **Price: DRAGON £6.95 ZX81 £4.50 Spectrum £5.50**

**5. WARLORD.**
Have you got the opportunism and strategic ability to control a village and army like the Warlords of Old Japan? Rule your subjects, trade for food, attack pirates and make raids for gold and slaves. As if this were not enough you must also face combat challenges from other Warlords and their Samurai and defeat attacks from their armies. Dragon version uses H/R graphics for a map of Japan for pirate battles and graphics for Samurai and land battles.
**Price: DRAGON £6.95 ZX81 £4.50**

**Cheques and POs please, made payable to: M. C. LOTHLORIEN,**
**Dept. CI, 4 Granby Road, Cheadle Hulme, Cheadle, Cheshire SK8 6LS**

# 100 FREE PROGRAMS
## FROM SILICA SHOP — WITH EVERY PURCHASE OF AN
# ATARI 400 800

ATARI




**ATARI PRICES REDUCED!**
We at Silica Shop are pleased to announce some fantastic reductions in the prices of the Atari 400/800 personal computers. We believe that the Atari at its new price will become the U.K.'s most popular personal computer and have therefore set up the Silica Atari Users Club. This club already has a library of over 500 programs and with your purchase of a 400 or 800 computer we will give you the first 100 free of charge. There are also over 350 professionally written games and utility programs, some are listed below. Complete the reply coupon and we'll send you full details. Alternatively give us a ring on 01-301 1111 or 01-309 1111.

| | |
|---|---|
| **ATARI 400 with 16K** | **£199** |
| **ATARI 400 with 32K** | **£248** |
| **ATARI 800 with 16K** | **£349** |

## 400/800 SOFTWARE & PERIPHERALS

Don't buy a T.V. game! Buy an Atari 400 personal computer and a game cartridge and that's all you'll need. Later on you can buy the Basic Programming cartridge (£35) and try your hand at programming using the easy to learn BASIC language. Or if you are interested in business applications, you can buy the Atari 800 + Disk Drive + Printer together with a selection of business packages.

Silica Shop have put together a full catalogue and price list giving details of all the peripherals as well as the extensive range of software that is now available for the Atari 400/800. The Atari is now one of the best supported personal computers. Send NOW for Silica Shop's catalogue and price list as well as details on our users club.

**THE FOLLOWING IS JUST A SMALL SELECTION FROM THE RANGE OF ITEMS AVAILABLE:**

**ACCESSORIES**
Cables
Cassettes
Diskettes
Joysticks
Le Stick - Joystick
Misc Supplies
Paddles

**ADVENTURE INT**
**Scott Adams Adv**
No 1 Adventureind
No 2 Pirate Adv
No 3 Mission Imp
No 4 Voodoo Cast
No 5 The Count
No 6 Strange Ody
No 7 Mystery Fun
No 8 Pyramid of D
No 9 Ghost Town
No 10 Sav Island 1
No 11 Sav Island 2
No 12 Golden Voy
Angle Worms
Deflections
Galactic Empire
Galactic Trader
Lunar Lander
Mountain Shoot
Rearguard
Star Flite
Sunday Golf

**AUTOMATED SIMULATIONS**
Crush Crumble Cmp
Datestones of Ryn
Dragons Eye
Invasion Orion
Rescue at Rigel
Ricochet
Star Warrior
Temple of Apshai
Upper Reaches Aps

**BOOKS**
Basic Ref Manual
Compute Atari DOS
Compute Bk Atari
Compute Magazine
De Re Atari
DOS Utilities List
DOS2 Manual
Misc Atari Books
Op System Listing
Wiley Manual

**BOSINESS**
Calculator
Database Managemt
Decision Maker
Graph-It
Invoicing
Librarian
Mort & Loan Anal
Nominal Ledger
Payroll
Personal Finl Mgmt
Purchase Ledger
Sales Ledger
Statistics 1
Stock Control
Telelink 1
Visicalc
Weekly Planner
Word Processor

**CRYSTALWARE**
Beneath The Pyram
Fantasyland 2041
Galactic Quest
House Of Usher
Sands Of Mars
Waterloo
World War III

**DYNACOMP**
Alpha Fighter
Chompelo
Crystals
Forest Fire
Intruder Alert
Monarch
Moonprobe
Moving Maze
Nominoes Jigsaw
Rings of The Emp
Space Tilt
Space Trap
Stud Poker
Triple Blockade

**EDUCATION from APX**
Algicalc
Atlas of Canada
Cubbyholes
Elementary Biology
Frogmaster
Hickory Dickory
Inst Comptg Dem
Lemonade
Letterman
Mapware

Maths-Tac-Toe
Metric & Prob Solvg
Mugwump
Music Terms/Notatn
Musical Computer
My First Alphabet
Number Blast
Polycalc
Presidents Of U.S.
Quiz Master
Starware
Stereo 3D Graphics
Three R Math Sys
Video Math Flash
Wordmaker

**EDUCATION from ATARI**
Conv French
Conv German
Conv Italian
Conv Spanish
Energy Czar
European C & Caps
Hangman
Invit To Prog 1/2/3
Kingdom
Music Composer

Scram
States & Capitals
Touch Typing

**EMI SOFTWARE**
British Heritage
Cribbage/Dominoes
Darts
European Scene Jig
Hickory Dickory
Humpty Dumpty
Jumbo Jet Lander
Snooker & Billiards
Submarine Commdr
Super Cubes & Tilt
Tournament Pool

**ENTERTAINMENT from APX**
Alien Egg
Anthill
Attank
Avalanche
Babel
Blackjack Casino
Block Buster
Block 'Em
Bumper Pool

Castle
Centurion
Checker King
Chinese Puzzle
Codecracker
Comedy Diskette
Dice Poker
Dog Daze
Domination
Downhill
Eastern Front
Galahad & Holy Grl
Graphics/Sound
Jax-O
Jukebox
Lookahead
Memory Match
Midas Touch
Minotaur
Outlaw/Howitzer
Preschool Games
Pro Bowling
Pushover
Rabbotz
Reversi II
Salmon Run
747 Landing Simul
Seven Card Stud

Sleazy Adventure
Solitaire
Space Chase
Space Trek
Sultans Palace
Tact Trek
Terry
Wizards Gold
Wizards Revenge

**ENTERTAINMENT from ATARI**
Asteroids
Basketball
Blackjack
Centipede
Chess
Entertainment Kit
Missile Command
Pac Man
Space Invaders
Star Raiders
Super Breakout
Video Easel

**ON LINE SYSTEMS**
Crossfire
Frogger

Jawbreaker
Mission Asteroid
Mouskattack
Threshold
Ulysses/Golden Fl
Wizard & Princess

**PERIPHERALS**
Centronics Printers
Disk Drive
Epson Printers
Program Recorder
RS232 Interface
Thermal Printer
16K Memory RAM
32K Memory RAM

**PERSONAL INT from APX**
Adv Music System
Banner Generator
Blackjack Tutor
Going To The Dogs
Keyboard Organ
Morse Code Tutor
Personal Fitness Prg
Player Piano
Sketchpad

**PROGRAMMING AIDS from Atari**
Assembler Editor
Osembler (APX)
Microsoft Basic
Pascal (APX)
Pilot (Consumer)
Pilot (Educator)
Programming Kit

**SANTA CRUZ**
Basics of Animation
Bobs Business
Display Lists
Graphics Machine
Kids 1 & 2
Horizontal Scrolling
Master Memory Map
Mini Word Processor
Page Flipping
Player Missile Gr
Player Piano
Sounds
Vertical Scrolling

**SILICA CLUB**
**Over 500 programs write for details**

# FOR FREE BROCHURES – TEL: 01-301 1111

For free brochures and reviews on our range of electronic products, please telephone 01-301 1111. To order by telephone, just quote your name, address, credit card number, and order requirements and leave the rest to us. Post and packing is FREE OF CHARGE in the UK. Express 24 hour delivery available at an additional charge.

- SHOP DEMONSTRATION FACILITIES — we provide full facilities at our shop in Sidcup Monday to Saturday 9am to 5.30pm (closing Thursday 1pm, Friday 6pm).
- MAIL ORDER — we are a specialist mail order company and are able to supply goods direct to your door.
- MONEY BACK UNDERTAKING — if you are totally unsatisfied with your purchase, you may return it to us within 15 days. On receipt of the goods in satisfactory condition we will give you a full refund.
- PART EXCHANGE/SECOND HAND MACHINES — we offer a part exchange scheme to trade in many makes of T.V. game for personal computers.
- COMPETITIVE PRICES — our prices, offers and service are very competitive. We are never knowingly undersold, and will normally match any lower price quoted by our competitors.
- HELPFUL ADVICE — available on the suitability of various computers.
- AFTER SALES SERVICE — available on all computers out of guarantee.
- VAT — all prices quotes above include VAT at 15%
- CREDIT FACILITIES — we offer credit over 12, 24 or 36 months, please ask for details.

**SILICA SHOP LIMITED**
**Dept C&VG 0183, 1-4 The Mews, Hatherly Road, Sidcup, Kent DA14 4DX.**
**Telephone 01-301 1111 or 01-309 1111.**

SILICA shop

**FREE LITERATURE**
I am interested in purchasing an Atari 400/800 computer and would like to receive copies of your brochures and test reports as well as your price list covering all of the available Hardware and Software.

Name .....

Address .....

Postcode .....

(CVG 0183)—Computer & Video Games—Jan. 1983

```
100 REM ***TX SOFTWARE***
110 REM R.MATTHEWS (1982)
120 REM ******************
130 DIM A(32):: A(1),A(2),A(3),A(31),A(30),A(31),A(32)=25
140 RANDOMIZE :: CALL MAGNIFY(3):: CALL COLOR(9,2,6,11,1,5,13,1,1)
145 CALL SCREEN(6):: CALL INSTRUCTIONS(PN)
150 A1$= "80C0FFFFFF3F78"&RPT$("0",22)&"FCFEFE8"
160 A2$="00011F3F3F3F0F7FFFFFFFD5557F00000080E0FFE0E080FEFFFEFE5454FC"
170 A3$="FFFF"
180 A4$=RPT$("0",16)&"293B7FFFFF7F7F3F"&RPT$("0",16)&"80E0F5FEFFFFFFF1C"
190 A5$="293B7FFFFF7F7F3F0707030303070F7F80E0F5F5FFFFFFFCFCE0C0C0C0E0F0FF"
200 A6$="34599D45B5AC7CBF7EFF7EFFCA425149"
210 A7$="E0404040"
220 A8$="7F7F66667F7F6666"
230 A9$="FEFE6666FEFE6666"
235 CALL CHAR(96,A1$,108,A2$,112,A3$,116,A4$,120,A5$)
236 CALL CHAR(124,A6$,104,A7$,132,A8$,128,A9$)
240 CALL CLEAR :: FOR J=4 TO 28 STEP 2 :: HT=INT(RND*10)+1
245 CALL VCHAR(24-HT,J,132,HT) ::CALL VCHAR(24-HT,J+1,128,HT)
250 A(J),A(J+1)=24-HT :: NEXT J :: CALL COLOR(13,2,6):: CALL HCHAR(24,1,112,32)
260 CALL SPRITE(#2,96,5,10,1,0,35)
265 CALL SPRITE(#4,108,16,178,100,0,5,#5,108,11,178,20,0,5)
266 CALL SPRITE(#6,108,12,178,180,0,5)
270 CALL KEY(1,K,S):: IF S THEN GOSUB 280  ELSE SC=SC-PN
271 GOTO 270
280 CALL POSITION(#2,X,Y)::CALL LOCATE(#2,X+1,Y)
285 CALL SPRITE(#3,104,16,X,Y,50,0):: CL=INT(Y/8.01)+1 :: X1=INT(X/8.01)+3
290 IF CL<4 OR CL>30 THEN 330
300 CALL COINC(ALL,C):: IF C THEN 360 ELSE CALL POSITION(#3,X,Y)
305 IF X>184 THEN 330 ELSE RW=INT(X/8.01)+1 :: IF RW<A(CL) THEN 300
310 CALL SPRITE(#3,124,2,X,Y,-20,0):: CALL SOUND(-200,-5,0)
315 CALL VCHAR(RW-2,CL,32,3) :: A(CL)=RW+1
320 SC=SC+10 :: DISPLAY AT(1,1):SC
330 CALL DELSPRITE(#3):: IF X1<16 THEN RETURN
340 FOR J=4 TO 29 :: IF A(J)<X1 THEN 380
350 NEXT J :: RETURN
360 CALL SPRITE(#3,116,16,176,Y,0,0):: CALL SOUND(-500,-5,0)
365 SC=SC+(75-RW)*4 :: DISPLAY AT(1,1):SC
370 CALL PATTERN(#3,120):: IF RND<.5 THEN 360 ELSE 330
380 CALL SOUND(-4000,-3,0,400,0)
385 FOR DEL=1 TO 1500 :: NEXT DEL ::RUN
390 STOP
400 SUB INSTRUCTIONS(PN) :: CALL CLEAR
410 DISPLAY AT(1,8):"TARGET" :: DISPLAY AT(2,8):"======"
420 DISPLAY AT(5,1):"USE ANY KEY TO DROP BOMB."
430 DISPLAY AT(9,1):"CHOOSE OPTION PLEASE"
440 DISPLAY AT(13,1):"EASY OPTION";TAB(26);"(1)"
450 DISPLAY AT(15,1):"HARD OPTION"
460 DISPLAY AT(16,1):"(NEGATIVE SCORING)";TAB(26);"(2)"
470 CALL KEY (0,KY,ST):: CALL SOUND(-20,900,20):: IF ST=0 THEN 470
480 IF KY=49 OR KY=50 THEN PN=KY-49 ELSE 470
500 SUBEND
600 REM *******
601 REM LINES 150 TO 210 DEFINE CHARACTERS .. EXPERIMENT HERE!
610 REM A1$.. PLANE
620 REM A2$.. TANK
630 REM A3$.. ROAD
640 REM A4$,A5$,A6$.. EXPLOSIONS
650 REM A7$.. BOMB
660 REM A8$,A9$..BUILDINGS
670 REM *******
680 REM SPRITE #2..PLANE
690 REM SPRITES #4,#5,#6..TANKS
700 REM SPRITE #3..BOMB
710 REM *******
720 REM INCREASE DIFFICULTY LEVEL BY INCREASING SPEED OF SPRITE(#2)
725 REM ALSO HEIGHT OF BUILDINGS CAN BE CHANGED IN LINE 240
726 REM TANKS CAN BE SPEEDED UP OR SLOWED DOWN IN LINES 265 AND 266
730 REM ARRAY 'A()' KEEPS CHECK OF HEIGHT OF EACH BUILDING
740 REM AS AN ALTERNATIVE TO 'RUN' IN 385 YOU CAN CHECK FOR HIGHEST SCORE TO
750 REM DATE ..HIGHEST=MAX(SC,HIGHEST) AND GOTO 240 . HIGHEST SCORE CAN THEN
760 REM BE DISPLAYED
800 REM ALL REMS MAY BE DELETED
900 END
READY.
```

# TARGET

## RUNS ON A TI 99/4A IN 16K BY R. MATTHEWS

You are the pilot of a jet fighter on a kamikaze mission. Your task is to bomb a city occupied by enemy troops and cause as much destruction as possible before your jet crashes into the flaming ruins. Enemy tanks are racing through the city streets and these must also be destroyed before they manage to find shelter. They can only be hit when your bombs have cleared gaps in the buildings.

But all the time you are blasting away at the city below your jet is losing altitude — and it's only a matter of time before it crashes — so you have to move fast to complete your mission.

Program notes: A1$ to A9$ define character shapes. Miskeying will not affect the running of the program — but it will produce some odd shapes! A variable A(31) is defined twice in line 130. This is unnecessary and one of them may be deleted before copying.



Illustration: Jean Davis

# Let Commodore expand your horizons.

VIC 20 is the finest home computer that money can buy.

And the better you get to know it, the more confident, adventurous and ambitious you'll become.

You'll want to take advantage of the vast range of VIC software: a superb and constantly-growing selection of programs, embracing business systems, entertainment, education and many applications in the home.

Every program in the series has been designed by experts, and chosen for its quality and value for money.

VIC business software covers a wide range of applications, including spread-sheet analysis, stock control, information handling and word-processing.

A mind-blowing range of games including Scott Adams' world-famous 'Adventure' series.

Advanced space games, including the sophisticated 'Omega Race'.

Learn subjects as diverse as English Language, programming, and biology.

And 'home' software ranges from IQ tests to Robert Carrier menus.

In addition, there is a range of VIC software, like programmers' aids and graphics packages–




to add to your understanding and enjoyment of computers and computing.

There's even a special 'VicSoft' Club for VIC 20 enthusiasts, with many advantages including special offers to club members.




VIC software will expand your horizons. And your mind.

PRICES RANGE FROM £4.99 to £24.95 INC. VAT.

commodore

# VIC 20

For more information, a catalogue of VIC software and details of your local retailers or dealers please phone or complete the coupon and send to:
The Commodore Information Centre,
675 Ajax Avenue, Slough, Berkshire SL1 4BG.
Telephone: Slough (0753) 79292.

Name
(MR./MRS./MISS)
Address

Postcode

VCCVG 01/83

# PUZZLING

BY TREVOR TRURAN

## CAN YOU STEM THE ALIEN TIDE?

If all the arcade aliens were joined tentacle to antenna the line would stretch very nearly from Hazelbury Plunknett to furthest Wollumboola-wonga.

The link can be completed provided you and your trusty laser can give the deep fried treatment to these, the latest misguided monsters who have crossed the Cosmos in the belief that Earth is their new paradise.

The puzzle can be solved by hand and brain right here on the page (may we recommend a piece of thin paper laid on top, so that several attempts can be carried out?) or a program can be written which will achieve the task in the most efficient manner.

**To begin: place your gun on any of the firing positions A to F and loose off a shot. This, as in all future firings, will have two effects: One alien lying on that vertical line will be destroyed and that firing position will have its value (shown by the number) reduced by one. Enter the new value in the grid below the firing range and prepare to move.**

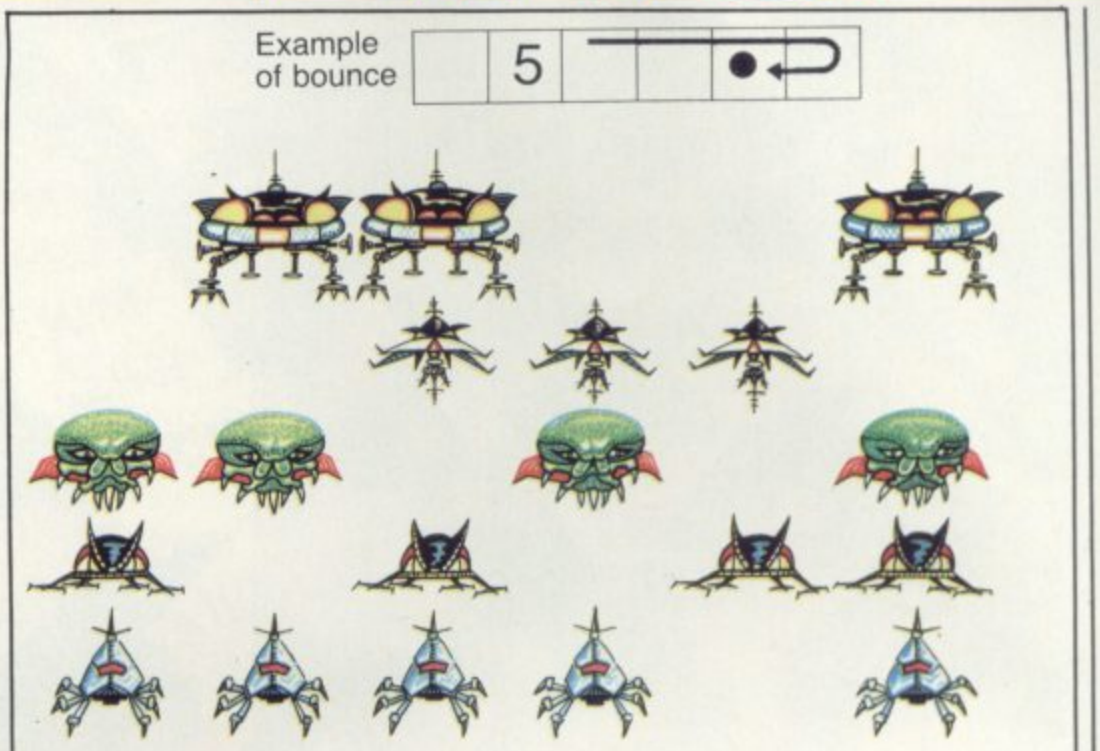
After each shot you must move your gun the distance in squares equal to its current value. You can move to right or left but must proceed in one direction unless the value of the square would take you beyond the firing range.

In this case you "bounce" back from the end square, as our sample picture shows.

At the end of your move you must fire the laser and reduce the value of that square by 1 even though there may be no aliens to shoot at. You must be sure never to land on a square and reduce its value to zero as you will then be stuck and the rest of the gang will land — with consequences dire to the future of the human race.

True success will only come if you can complete the task in the lowest possible number of moves.

Remember this is no easy entanglement with a bunch of alien E.T. wets, but the future of this very Earth is at stake. Realising the gravity of the situation, the editor of this magazine feels prompted to reward three space-war heroes who find the correct solution.




Try a few rough attempts first to work out how the aliens move.

Send your lowest solution to: Space Attack Competition *Computer & Video Games*, Durrant House, 8, Herbal Hill, London EC1R 5JB, before January 12. The first three out of the hat will win hand-held space invader machines.



If you can beat the Puzzling pages' space invaders, then you could have a chance to tackle invaders on the Galaxy Invader 1000.

Three of Computer Games Ltd's hand-held space invader games are up for grabs for the first three answers with the best solutions out of the hat.

The Galaxy Invader has three skill levels, two colour graphic display and scores up to 999 with extra missile stations for scores over 700.

Make sure your entry is with us before January 12th 1983.

# DEFEAT THIS WORDY HORROR

This relic (right) from the primordial past is in urgent need of taming before it leaves its dark unfathomed cave and starts chewing up fair damsels, post office towers and Clive Sinclair.

To do this, drop one letter from those used in the line above and arrange the remaining letters to form a word or words.

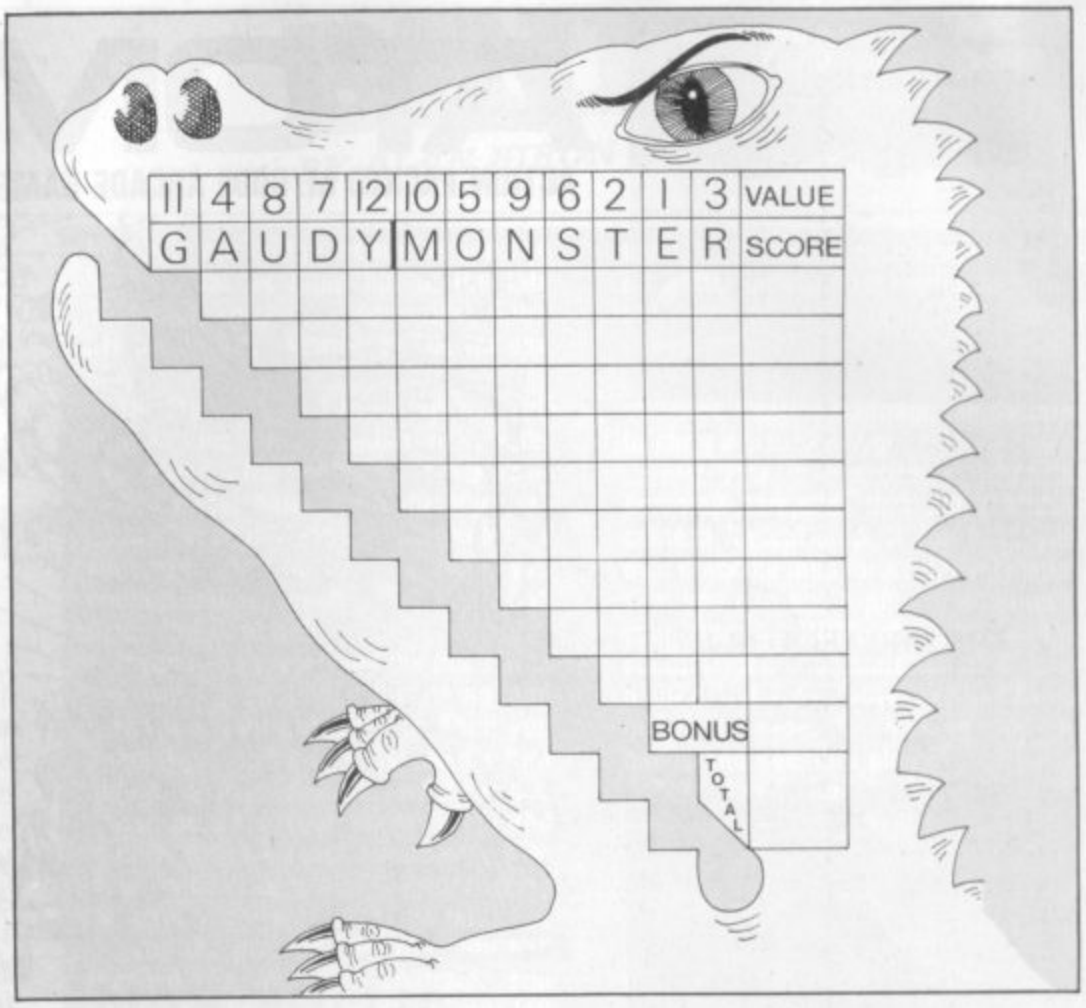
Words, to be valid fodder for our toothsome fiend, must be of three letters or more and must be bold type entries in *Chambers's Twentieth Century Dictionary, Revised Edition.*

Words must not overlap along the line and must be separated by a bar. A word once used must not be repeated on any subsequent line.

Each line scores the total of all the letter values which appear in it. The letter values are shown above the top line. So keeping "Y" in is worth extra points.

A bonus can be scored for each word which is of five or more letters and is equal to the length of the word; a five-letter word gains five extra points and so on.

When you have entered the score for each line add on the sum of your bonuses to give the final grand total — the greater that is, the more peaceful the leviathan.




# UNSCRAMBLE THE ONMIDOSE

This somewhat bizarre title is a direct indication as to just what is the problem below — dominoes have been scrambled.

Not that the event caused any grief to Ephraim Wheel, rather the opposite.

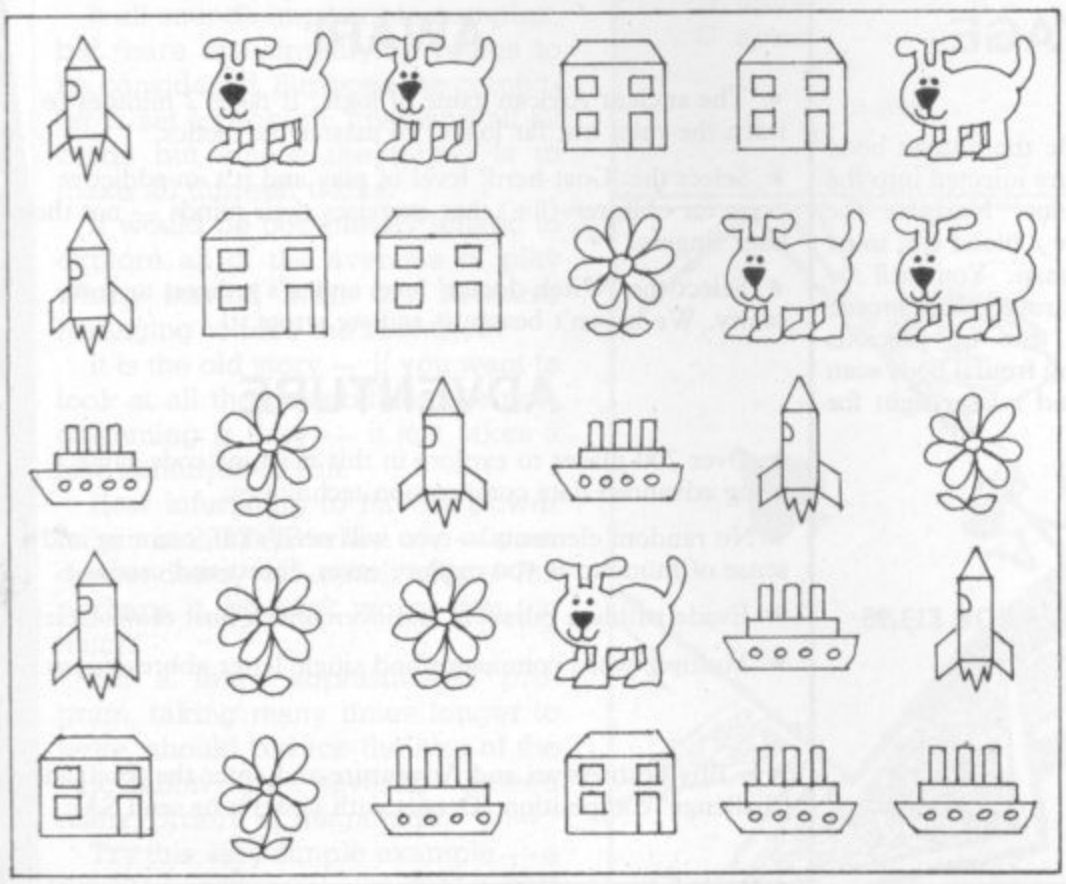
He was so delighted that his daughter, Daisy, had managed to arrange her complete set of picture pairs into a six by five rectangle that he quickly drew the layout for posterity.

It mattered not that the girl had paid scant regard to the usual rule that adjacent dominoes should have the same picture touching, at a few days over 18 months, it was a miracle to the proud father that geometric genius had manifested itself at so early an age.

Hence, as we have remarked, the quick drawing . . . Too quick, in fact, as Ephraim has omitted the lines which show the separate dominoes.

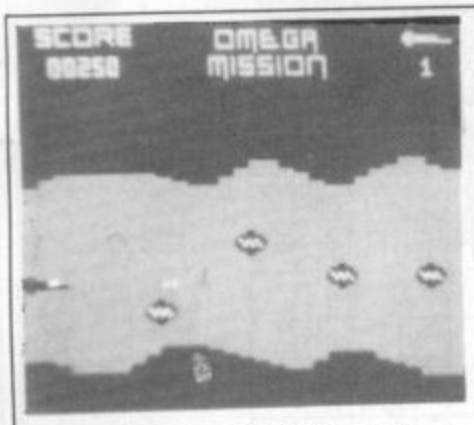
It is not too difficult a task to find the unique way in which the cards were laid out, bearing in mind that with 5 different pictures, all the different arrangements of possible pairs are present somewhere.

Can you draw the dividing lines and so complete the picture for Ephraim?



**The solutions to these two puzzles and the winners of our November Mastermind competition can be found on page 11 of this issue. Try them before you look out an answer.**

PUZZLING




## OMEGA MISSION £7

The first and only version of the superb Scramble Arcade game. Moving landscape( Fly over mountains, through caves and tunnels.)5 different stages, Ground to Air Missiles, Fire Balls, Space Craft, Mutants and the narrow twisting Tunnel. Movement in 8 directions, laser cannon. Excellent COLOUR graphics (give Black & White on monochrome T.V.) mode 3a, Sound Effects. Top score.

## THE PROTECTOR £7

The most realistic version of this amazing Arcade game available for the Atom. Defend your humanoids from mutation and destroy the Aliens in this hyper fast, action packed game. Moving planetary surface, repeating lasers and smart bombs, thrust, sapce, increasing Attack Waves, 6 types of Aliens, Sound Effects. Top score and excellent mode 4 graphics are some of the features in this exciting game.




# ATOM

## ACTION PACKED M/CODE ARCADE GAMES

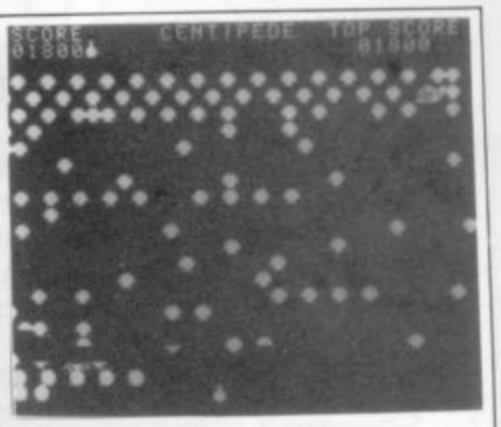


## ALL 12K RAM

**PRICES INCLUDE P&P. FAST 2 DAY DESPATCH**

**micromania**

**14 LOWER HILL RD. EPSOM. SURREY.**

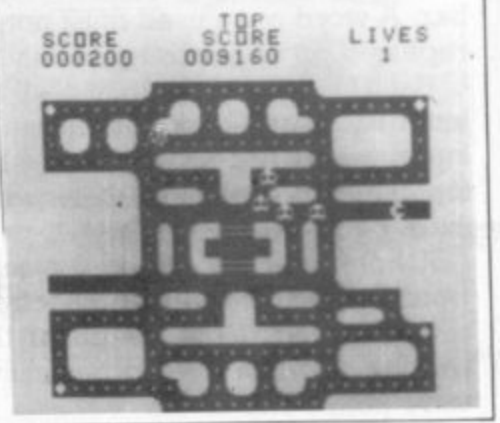



## CENTIPEDE £6

The first and only version of this popular Arcade game for the Atom. Shoot down the splitting centipede as it swirls through the mushroom field. Also inhabiting the game are Spiders, Bugs and Snails. The action increases until only skill and quick thinking can save you. Excellent high speed mode 4 graphics. Sound Effects and Top score.

## PUCKMAN £5

One of the best versions of this popular Arcade maze chaser game. Eat all the dots in the maze but watch out for the hungry ghosts! Eat an Energy Blob and the chase reverses. Each maze cleared brings a new one with faster ghosts. Excellent high speed mode 4 graphics. Sound Effects and Top score.




# ZX81 16K SPECTRUM 16/48 DRAGON TRS COLOR TANDY LEVEL 2 BBC A/B

## FANTASTIC VOYAGE

(ZX81 16K ONLY)

This real-time graphics adventure set inside the human body was written by a lecturer in anatomy. You are injected into the blood stream in your miniature submarine. Navigate the arteries, veins and heart to the brain, where a blood clot must be destroyed. Features a real vascular map. You will be attacked by lymphocytes which must be destroyed using arcade game type graphics. Everything you do uses up precious energy. Three display formats — a lateral and frontal body scan plus blood vessel name, a close-up scan and a laser-sight for fighting lymphocytes.

**ALL GAMES £5.95 EACH, 2 FOR £9.95, 3 FOR £13.95 (ANY MIX) INCLUSIVE.**

DEPT. PR5,
66 LITTLEDEAN,
YATE,
BRISTOL BS17 4UQ

## AWARI

★ The ancient African game of logic. It takes 2 minutes to learn the rules but far longer to master the tactics.

★ Select the 'Goat-herd' level of play and it's an addictive game for children (8+) that exercises their minds — not their laser fingers.

★ Select the 'Witch-doctor' level and it's a threat to your sanity. We haven't beaten it and we wrote it!

## ADVENTURE

★ Over 200 places to explore in this machine code game using advanced data compression techniques.

★ No random elements — you will need skill, cunning and a sense of humour as you explore caves, forest and castles.

★ Evade ruthless pursuers and overcome a host of obstacles.

★ Multiple word commands and single letter abbreviations.

★★ Buy both Awari and Adventure and enter the 'Foilkade Challenge' competition. Details with cassette or send SAE.

# FOILKADE LTD £1000 IN PRIZES

# BRIDGE

BY ALAN HIRON

## DEALING WITH THE DOUBLE-DUMMY POSER

In my last article I talked about the possibilities of running an exhaustive search to tackle the play in the sort of bridge problem where 'you can see all four hands — the so-called — or rather misnamed — double-dummy problem.

As I had suggested, if the problem involves only five or six cards per player, then absolutely all the legitimate sequences of play can be inspected. As soon as you advance to larger numbers of cards (like thirteen per player?) then the computation becomes too massive for present day machines, even huge main-frames let alone a personal machine. And I am looking on the bright side!

The sort of problem that comes along in real life involves you — as declarer — seeing only dummy. If asked how best to play the hand, an exhaustive search would involve creating and testing all possible ways of distributing the opponents' twenty-six cards between them!

It all sounds impossible complex, but there are simplifying routes to be considered. Suppose the computer is set a problem involving all 52 cards but where the target is to make all thirteen tricks.

It would be completely lunatic to explore all of the avenues of play which started with the declarer managing to lose the first trick.

It is the old story — if you want to look at all the possibilities the programming is easy — it just takes a few centuries to run.

How infuriating to have a power failure in 2342 AD when one of your descendants was nearly there! But perhaps it wouldn't worry you too much!

But a more sophisticated program, taking many times longer to write, should reduce the size of the calculation by several, indeed many, orders of magnitude.

Try this very simple example — a double squeeze in a three-card ending:

Perhaps your bridge memories don't go back as far as mine but in the late 1930's Ely Culbertson sponsored Auto-Bridge. In other words, bridge for one player.

The idea was neat and simple — you slipped one of a number of master charts into a flat container with a number of metal hatches on the top, you opened your thirteen hatches and saw your hand. You decided on a bid, you opened another hatch to see if you had made the right bid.

If you hadn't, you read the manual to see where you had gone wrong and made the right bid instead. Then you opened your left hand opponent's first bidding hatch, found out what he had done, looked at your partner's bid and then your right hand opponent's bid. Now your next decision — right, carry on; wrong, correct — and so on.

Then the play started after you had reached the approved contract. You opened the first card hatch on your left and saw the opening lead, inspected dummy — thirteen more hatches to open. You carried on, logically enough, by deciding on your play to each trick before opening the appropriate hatch to see if you were right or wrong.

I suppose it might have been thought of as the Charles Babbage contribution to computerised bridge.

Now back to the 1980's. After the personal computer that *plays* bridge, came a logical step. If you have your own machine then for a relatively small sum you can buy a plug-in addition to your store — ROM, of course — that contains the raw material of a large number of hands, rather exciting colour graphics, sensible bidding for the hands and sensible play.

The plug-in board — produced by Intelligent Software for Tandy or compatible machines — doesn't *play* bridge — it just sees if you can, for it knows the hands and has been pre-programmed to cope with whatever you try.

The release date is December 1. More details when I have had a chance to play with the package more thoroughly.

| | | |
|---|---|---|
| | S A 3<br>H K<br>D none<br>C none | |
| S K J<br>H A<br>D none<br>C none | | S Q 10<br>H none<br>D A<br>C none |
| | S 2<br>H none<br>D K<br>C A | |



With South on lead and clubs as trumps it is easy for the human — play the Ace of Clubs.

If West discards HA you are home and dry. So West parts with SJ, dummy with the new useless HK and now East is squeezed.

Here it was relatively easy to look at all the possibilities as they were as few.

But as South required *all* the tricks, it would be time-wasting to examine all the sequences of play starting with a low spade from both South and North.

You see the point? Far more programming but less computation.

You can try to be too sophisticated. You remember the story of the chess computer that made a silly looking move, watched by and sneered at by many top-ranking human players?

Only later analysis proved that the machine was right in the sense that any alternative would have lost more quickly.

Who knows? Maybe exhaustive searches will still produce hitherto unknown and exciting plays on the bridge scene. Watch this space. *Computer and Video Games* hopes to bring you them first!




# INTEREST FREE

## On Atari, VIC 20, Commodore 64 and

If your order contains over £120 worth of computer hardware apply now for interest free credit by telephoning: Mail-order: (0702) 552911. London Shop: 01-748 0926. Birmingham Shop: 021-356 7292. Southend Shop: 0702 554000 or write to P.O. Box 3, Rayleigh, Essex SS6 8LR.

You pay 10% down, then 10% per month for a further nine months (to nearest penny). Example: VIC20 Colour Computer. Cash Price £169.99. Credit terms: £16.99 down then £17 per month for nine months: Total £169.99. Credit quotations on request.

## THE NEW COMMODORE 64

The incredible new computer from Commodore comes with 64K RAM fitted! Plus 16 colours, hi-res graphics, 320 x 200 pixels, 40 columns by 25 lines, Z80 micro processor can be added — that means you can run CP/M software, 8 independently movable Sprites with collision detection, and a sound generator with 3 voices, 4 wave-forms, envelope and filter to rival some dedicated music synthesisers. And all this at the most incredible price ever.

**(AF56L) Only £339.00**

## DRAGON 32



The amazing new British computer with a full-travel standard keyboard, a 16-bit microprocessor, 32K RAM fitted (expandable to 64K and later to 256K!!), 9 colours, hi-res graphics and Microsoft extended colour BASIC (the very best BASIC to learn with). It can be used with virtually any ordinary cassette recorder, it has a printer interface (Centronics-type), joysticks are available and it's incredible value for money. **(AF57M) Only £199.50**

## THE AMAZING ATARI COMPUTERS

**4 Consoles Available:**

**Atari 400 with 16K RAM (AF36P) £249.95**

**Atari 400 with 48K RAM (AF37S) £319.00**

**Atari 800 with 16K RAM (AF02C) £399.00**

**Atari 800 with 48K RAM (AF55K) £490.00**

**★All above with BASIC & handbooks**

| Other hardware: | | |
|---|---|---|
| Cassette Recorder | (AF28F) | £50.00 |
| Disk Drive | (AF06G) | £299.95 |
| Thermal Printer | (AF04E) | £265.00 |
| Epson MX80T Mk III | (AF38R) | £399.95 |
| Epson MX80F/T Mk III | (AF40T) | £447.35 |
| Printer Interface for 400 | (AF41U) | £59.95 |
| Printer Interface for 800 | (AF42V) | £59.95 |
| Interface Module | (AF29G) | £135.00 |
| Versawriter | (AF43W) | £199.95 |
| 16K RAM Module | (AF08J) | £55.00 |
| 48K RAM Module for 400 | (AF44X) | £125.35 |
| 48K Upgrade for 400 | (AF45Y) | £75.00 |
| Floppy Disk | (YX87U) | £2.50 |
| Le Stick | (AC45Y) | £24.95 |
| Joystick Controllers (Pair) | (AC37S) | £13.95 |
| Paddle Controllers (Pair) | (AC30H) | £13.95 |




**For full details ask for our hardware leaflet (XH54J) SAE appreciated**

**JOIN THE U.K. ATARI COMPUTER OWNERS' CLUB**

An independent users' group. Four issues of the club magazine for only £3.00! Address your subscription to Ron. issue 1 of the club magazine featured a tutorial on character set redefinition and contained a collection of demonstration and games programs and lots more. Issue 2 featured a tutorial on player/missile graphics, an article about graphics on computers, a selection of members' contributions to the program library and much more.

## THE FINEST SELECTION OF ATARI SOFTWARE

**Teach-Yourself Programs**

| | | |
|---|---|---|
| Conversational French | -5C-16K-YG44X | £39.95 |
| Conversational German | -5C-16K-YG45Y | £39.95 |
| Conversational Spanish | -5C-16K-YG46A | £39.95 |
| Conversational Italian | -5C-16K-YG47B | £39.95 |
| Touch Typing | -2C-16K-YG49D | £15.95 |
| States & Capitals | -1C-16K-YG56L | £9.95 |
| Euro. Countries & Capitals | -1C-16K-YG57M | £9.95 |
| Kids 1 (3 Programs) | -1C-16K-BG00A | £9.95 |
| Kids 1 (3 Programs) | -1D-24K-BG01B | £9.95 |
| Kids 2 (3 Programs) | -1C-16K-BG02C | £9.95 |
| Kids 2 (3 Programs) | -1D-24K-BG03D | £9.95 |

**Learn Programming**

| | | |
|---|---|---|
| Invitation To Programming 1 | -1C-8K-YG43W | £15.95 |
| Invitation To Programming 2 | -2C-8K-BQ67X | £22.95 |
| Invitation To Programming 3 | -2C-8K-BQ68Y | £22.95 |
| Basics Of Animation | -1C-16K-BQ57M | £11.95 |
| Basics Of Animation | -1D-24K-BQ58N | £11.95 |
| Player Missile Graphics | -1C-32K-BQ59P | £18.95 |
| Player Missile Graphics | -1D-32K-BQ60Q | £18.95 |
| Display Lists | -1C-16K-BQ51F | £11.95 |
| Display Lists | -1D-24K-BQ52G | £11.95 |
| Horiz./Vert. Scrolling | -1C-16K-BQ53H | £11.95 |
| Horiz./Vert. Scrolling | -1D-24K-BQ54J | £11.95 |
| Page Flipping | -1C-16K-BQ55K | £11.95 |
| Page Flipping | -1D-24K-BQ56L | £11.95 |
| Sounds & Music | -1C-16K-BG04E | £11.95 |
| Sounds & Music | -1D-24K-BG05F | £11.95 |
| Tricky Tutorials | -3C-32K-BG06G | £59.95 |
| Tricky Tutorials | -3D-32K-BG07H | £59.95 |

**Business Programs**

| | | |
|---|---|---|
| Visicalc | -1D-32K-YL39N | £119.95 |
| Atari Word Processor | -1C&3D-48K-YG42V | £99.95 |
| Text Wizard | -1D-32K-BQ99H | £69.95 |
| Mini Word Processor | -1C-32K-BG08J | £11.95 |
| Mini Word Processor | -1D-32K-BG09K | £11.95 |
| Calculator | -1D-24K-YG50E | £16.95 |
| Graph-It | -2C-16K-YG51F | £13.95 |
| Statistics | -1C-16K-YG52G | £13.95 |
| Personal Financial Management | -3D-32K-BQ65V | £49.00 |
| Mortgage & Loan Analysis | -1C-16K-BQ66W | £13.95 |
| Bob's Business | -1C-32K-BG11M | £9.95 |
| Bob's Business | -1D-32K-BG12N | £9.95 |

**Adventure Games**

| | | |
|---|---|---|
| Galactic Empire | -1C-32K-BQ14Q | £14.95 |
| Rescue At Rigel | -1C-32K-BQ21X | £22.45 |
| Rescue At Rigel | -1D-32K-BQ80B | £22.45 |
| Datestones Of Ryn | -1C-32K-BQ22Y | £14.95 |
| Datestones Of Ryn | -1D-32K-BQ82D | £14.95 |
| Star Warrior | -1C-32K-BQ24B | £28.95 |
| Star Warrior | -1D-32K-BQ79L | £28.95 |
| Invasion Orion | -1C-24K-BQ23A | £18.95 |
| Invasion Orion | -1D-32K-BQ81C | £18.95 |
| Star Trek 3.5 | -1C-32K-BQ15R | £14.95 |
| Star Trek 3.5 | -1D-40K-BG26D | £18.95 |
| Crush, Crumble & Chomp | -1C-32K-BQ83E | £22.45 |
| Crush, Crumble & Chomp | -1D-32K-BQ84F | £22.45 |
| Mission: Asteroid | -1D-40K-BQ91Y | £17.19 |
| Wizard & The Princess | -1D-40K-BQ25C | £21.79 |
| Ulysses & The Golden Fleece | -2D-40K-BQ92A | £20.64 |
| Zork I | -1D-32K-BQ94C | £29.95 |
| Zork II | -1D-32K-BQ95D | £29.95 |
| Ali Baba & The 40 Thieves | -1D-32K-BQ78K | £27.95 |
| Temple Of Apshai (Part 1) | -1C-32K-BQ85G | £28.95 |
| Temple Of Apshai (Part 1) | -1D-32K-BQ86T | £28.95 |
| Upper Reaches Of Apshai (Part 2) | -1C-32K-BQ87U | £14.95 |
| Upper Reaches Of Apshai (Part 2) | -1D-32K-BQ88V | £14.95 |
| Curse Of Ra (Part 3) | -1C-32K-BQ89W | £14.95 |
| Curse Of Ra (Part 3) | -1D-32K-BQ90X | £14.95 |
| Analog Adventure | -1D-32K-BQ33L | £16.95 |
| Adventure Land | -1C-24K-BQ00A | £14.95 |
| Pirates Adventure | -1C-24K-BQ01B | £14.95 |
| Mission Impossible | -1C-24K-BQ02C | £14.95 |
| Voodoo Castle | -1C-24K-BQ03D | £14.95 |
| The Count | -1C-24K-BQ04E | £14.95 |
| Strange Odyssey | -1C-24K-BQ05F | £14.95 |
| Mystery Fun House | -1C-24K-BQ06G | £14.95 |
| Pyramid Of Doom | -1C-24K-BQ07H | £14.95 |
| Ghost Town | -1C-24K-BQ08J | £14.95 |
| Savage Island I | -1C-24K-BQ09K | £14.95 |
| Savage Island II | -1C-24K-BQ10L | £14.95 |
| Golden Voyage | -1C-24K-BQ11M | £14.95 |
| Softporn Adventure | -1D-40K-BQ93B | £20.64 |
| Deadline | -2D-32K-BQ96E | £34.95 |
| The Shattered Alliance | -1D-48K-BQ98G | £29.95 |
| The Battle Of Shiloh | -1C-40K-BQ63T | £29.95 |
| The Battle Of Shiloh | -1D-40K-BQ97F | £29.95 |
| Energy Czar | -1C-16K-YG53H | £9.95 |
| Kingdom | -1C-8K-YG55K | £9.95 |
| Space Shuttle Module 1 | -1D-32K-BG65V | £19.95 |

**Arcade Games**

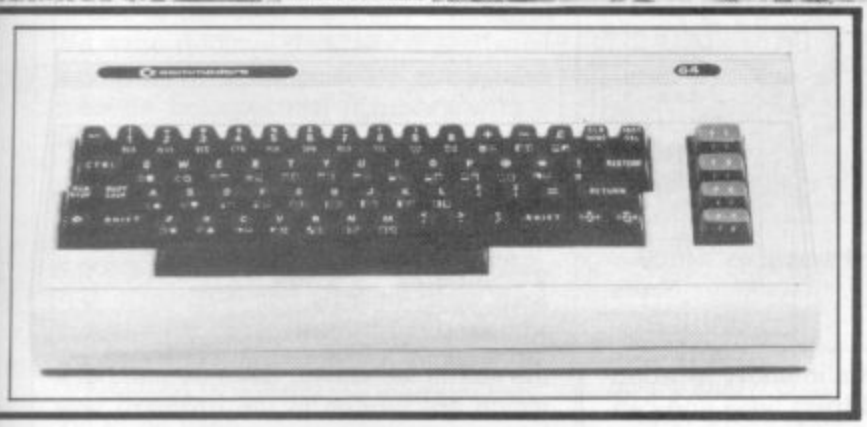
| | | |
|---|---|---|
| Star Raiders | -1E-8K-YG66W | £29.95 |

# CREDIT

(Subject to approval which can take up to 48 hours) (APR = 0%)

# Dragon 32 computer hardware



## ATARI SOFTWARE continued

| | | |
|---|---|---|
| Asteroids | -1E-8K-YG60Q | £29.95 |
| Space Invaders | -1E-8K-YG70M | £29.95 |
| Missile Command | -1E-8K-YG64U | £29.95 |
| Caverns of Mars | -1D-16K-BQ69A | £24.50 |
| K-Razy Shoot Out | -1E-8K-BQ63T | £29.95 |
| K-Razy Kritters | -1E-8K-BG51F | £29.95 |
| K-Star Patrol | -1E-8K-BG52G | £29.95 |
| Pathfinder | -1D-32K-BG33L | £27.95 |
| Crossfire | -1C-16K-BG22Y | £20.64 |
| Crossfire | -1D-32K-BG23A | £20.64 |
| Protector | -1C-32K-BG24B | £21.80 |
| Protector | -1D-32K-BG25C | £21.80 |
| Threshold | -1D-40K-BG18U | £27.54 |
| Deluxe Invaders | -1D-16K-BG34M | £29.95 |
| Galactic Chase | -1C-16K-BG62S | £16.95 |
| Galactic Chase | -1D-16K-BQ61R | £19.95 |
| Race In Space | -1C-16K-BQ35Q | £14.95 |
| Race In Space | -1D-16K-BG20W | £16.95 |
| Space Chase | -1C-16K-BG42V | £10.95 |
| Space Chase | -1D-24K-BG43W | £12.95 |
| Centipede | -1E-16K-BQ70M | £29.95 |
| Angle Worms | -1C-8K-BG50E | £10.95 |
| Lunar Lander | -1C-24K-BQ16S | £10.95 |
| Lunar Lander | -1D-24K-BG49D | £14.95 |
| Jumbo Jet Lander | Available November | |
| Submarine Commander | Available November | |
| Rasterblaster | -1D-32K-BG35Q | £22.95 |
| Shooting Gallery | -1C-16K-BQ36P | £14.95 |
| Shooting Gallery | -1D-16K-BG19V | £16.95 |
| Shooting Arcade | -1C-16K-BG15R | £24.95 |
| Shooting Arcade | -1D-16K-BG16S | £24.95 |
| Super Breakout | -1E-8K-YG67X | £24.50 |
| Dodge Racer | -1C-16K-BG29G | £19.95 |
| Dodge Racer | -1D-24K-BG30H | £19.95 |
| Matchracer | -1C-16K-BG31J | £23.95 |
| Matchracer | -1D-16K-BG32K | £23.95 |
| Mouskattack | -1D-32K-BQ77J | £22.95 |
| Jawbreaker | -1C-16K-BG17T | £20.64 |
| Jawbreaker | -1D-32K-BQ26D | £20.64 |
| Ghost Hunter | -1C-16K-BQ64U | £19.95 |
| Pac-Man | -1E-8K-BQ71N | £29.95 |
| Pacific Coast Highway | -1C-16K-BG13P | £24.95 |
| Pacific Coast Highway | -1D-16K-BG14Q | £24.95 |
| Chicken | -1C-16K-BG27E | £21.80 |
| Chicken | -1D-16K-BG28F | £21.80 |
| Tumble Bugs | -1D-24K-BG46A | £24.95 |
| Bug Attack | -1C-24K-BG36P | £23.95 |
| Bug Attack | -1D-40K-BG37S | £23.95 |
| Canyon Climber | -1C-16K-BG44X | £24.95 |
| Canyon Climber | -1D-16K-BG45Y | £24.95 |
| Mountain Shoot | -1C-16K-BQ12N | £10.95 |
| Haunted Hill | -1C-16K-BG38R | £16.95 |
| Haunted Hill | -1D-16K-BG39N | £19.95 |
| Time Bomb | -1C-16K-BG40T | £10.95 |
| Time Bomb | -1D-24K-BG41U | £12.95 |
| Tank Trap | -1C-16K-YL34M | £9.95 |
| Tank Trap | -1D-32K-YL35Q | £12.95 |
| Thunder Island | -1C-16K-BQ37S | £10.95 |

**Home Game Programs**

| | | |
|---|---|---|
| Scram | -1C-16/24K-YG58N | £17.50 |
| Basketball | -1E-8K-YG61R | £24.50 |
| Cypher Bowl | -1C-16K-BQ20W | £29.50 |
| Sunday Golf | -1C-16K-BQ13P | £10.95 |
| Darts | -1C-16K-BQ42V | £19.95 |
| Tournament 8-Ball Pool | -1C-16K-BQ45Y | £19.95 |
| Snooker & Billiards | -1C-16K-BQ44X | £19.95 |
| Ricochet | -1C-16K-BG47B | £14.95 |
| Ricochet | -1D-32K-BG48C | £14.95 |
| Computer Chess | -1E-8K-YG63T | £24.50 |
| Fast Gammon | -1C-8K-YL33L | £16.95 |
| Gomoku | -1C-16K-BQ18U | £14.95 |
| Gomoku | -1D-16K-BG55K | £19.95 |
| Reversi | -1C-16K-BQ19V | £14.95 |
| Reversi | -1D-16K-BG54J | £19.95 |
| Cribbage & Dominoes | -1C-16K-BQ43W | £14.95 |
| Poker Solitaire | -1C-16K-BQ17T | £10.95 |
| Poker Solitaire | -1D-16K-BG53H | £14.95 |
| Blackjack | -1C-8K-YG62S | £9.95 |
| Hangman | -1C-8K-YG54J | £9.95 |
| Super Cubes & Tilt | -1C-16K-BQ48C | £14.95 |
| Humpty Dumpty & Jack & Jill | -1C-16K-BQ38R | £19.95 |
| Hickory Dickory Dock & Baa Baa Black Sheep | -1C-16K-BQ39N | £19.95 |
| British Heritage Jigsaw Puzzles | -2C-16K-BQ40T | £19.95 |
| European Scene Jigsaw Puzzles | -2C-16K-BQ41U | £19.95 |
| Video Easel | -1E-8K-BQ72P | £24.50 |
| Micro Painter | -1D-48K-BG56L | £29.95 |

**Music Programs**

| | | |
|---|---|---|
| Music Composer | -1E-8K-YG48C | £35.95 |
| Movie Themes | -1C-8K-BQ34M | £9.95 |

**Computer Languages**

| | | |
|---|---|---|
| Assembler | -1C-16K-YL32K | £19.95 |
| Assembler Editor | -1E-8K-YG68Y | £39.95 |
| Macro Assembler | -1D-32K-BQ73Q | £59.95 |
| Basic A+ | -1D-48K-BQ31J | £49.95 |
| Basic A+ & Operating System A+ | -1D-48K-BQ32K | £99.50 |
| Microsoft Basic | -1D-32K-BQ74R | £59.95 |
| Pilot (Educator) | -1E & 2C-16K-BQ75S | £79.95 |
| Pilot (Consumer) | -1E-8K-YG69A | £54.00 |
| QS Forth | -1D-24K-YL29G | £49.95 |
| Tiny-C | -1D-48K-BG62S | £64.95 |
| Inter-Lisp/65 | -1D-48K-BG61R | £87.00 |

**Utilities**

| | | |
|---|---|---|
| Programming Aids Package 1 | -1C-16K-BG60Q | £9.95 |
| 6502 Disassembler | -1C-8K-YL30H | £9.95 |
| 6502 Disassembler | -1D-8K-YL31J | £12.95 |
| Atari World | -1D-40K-BQ27E | £43.95 |
| 3D Supergraphics | -1C-40K-BQ29G | £29.95 |
| 3D Supergraphics | -1D-40K-BQ28F | £29.95 |
| File-It 2 | -1D-48K-BG10L | £34.95 |
| Filemanager 800 | -1D-40K-BG59P | £72.80 |
| K-DOS | -1D-32K-BQ76H | £49.95 |
| Disk Manager | -1D-32K-BG58N | £21.80 |
| Disk Detective | -1D-16K-BG57M | £24.95 |
| Operating System A+ | -1D-32K-BQ30H | £49.95 |
| Telelink | -1E-8K-YG59P | £21.50 |
| The Next Step | -1D-32K-BG64U | £27.54 |

**Books**

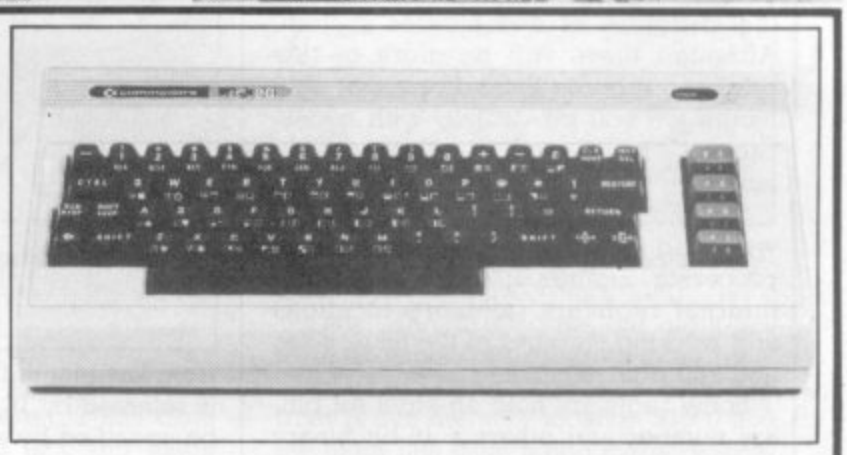
| | | |
|---|---|---|
| Master Memory Map | -XH57M | £4.00 |
| De Re Atari | -WG56L | £16.95 |
| Operating System User's Manual & Hardware Manual | -WA46A | £16.95 |
| Atari Basic-Learning By Using | -WG55K | £5.24 |
| Games For The Atari | -WA47B | £4.45 |
| Atari Basic | -WG05F | £6.80 |
| Atari Sound & Graphics | -WA39N | £8.25 |
| Your Atari Computer | -WA40T | £13.45 |
| 6502 Assembly Language Subroutines | -WA05F | £12.45 |
| Advanced 6502 Interfacing | -WA41U | £11.45 |
| Beyond Games (6502) | -WA45Y | £13.00 |
| Computers For People | -WA00A | £8.25 |
| Analog: The Magazine For Atari (6 issues) Annual Subscription | -GG24B | £9.00 |

**Send sae now for our new software leaflet with details of all the above programs.**

**Order As XH52G — Issue 3.**

**Key**: C = Cassette. D = Disk. E = Cartridge. 2C = 2 Cassettes etc. 8K, 16K shows minimum memory requirement.

Note: Order codes shown in brackets. Prices correct at time of going to press. (Errors excluded).



## VIC20 COLOUR COMPUTER

**Hardware**

| | | |
|---|---|---|
| VIC20 Console | (AF47B) | £169.99 |
| C2N Cassette Unit | (AF48C) | £44.95 |
| VIC Printer | (AF49D) | £230.00 |
| VIC Disk Drive | (AF50E) | £396.00 |
| 3K RAM Cartridge | (AF51F) | £29.95 |
| 8K RAM Cartridge | (AF52G) | £44.95 |
| 16k RAM Cartridge | (AF53H) | £74.95 |

**Joysticks and Paddles**

| | | |
|---|---|---|
| Single Joystick | (AC53H) | £7.50 |
| Pair of Joysticks | (AC37S) | £13.95 |
| Le Stick | (AC45Y) | £24.95 |
| Pair of Paddles | (AC30H) | £13.95 |

**Programming Aid Cartridges**

| | | |
|---|---|---|
| Super Expander: 3K RAM and Hi-res graphics | (AC54J) | £34.95 |
| Programming Aid: Additional commands, function Key programming etc. | (AC55K) | £34.95 |
| Machine Code Monitor | (AC56L) | £34.95 |

**Software (all 3K unless stated)**

**Introduction to BASIC Cassettes**

| | | |
|---|---|---|
| Part 1 | (AC57M) | £14.95 |
| Part 2 | (AC58N) | £14.95 |

**Game Programs**

| | | |
|---|---|---|
| Avenger Cartridge | (AC59P) | £19.95 |
| Star Battle Cartridge | (AC60Q) | £19.95 |
| Super Slot Cartridge | (AC61R) | £19.95 |
| Jelly Monsters Cartridge | (AC62S) | £19.95 |
| Alien Cartridge | (AC63T) | £19.95 |
| Super Lander Cartridge | (AC64U) | £19.95 |
| Road Race Cartridge | (AC65V) | £19.95 |
| Rat Race Cartridge | (AC66W) | £19.95 |
| Blitz Cassette | (AC67X) | £4.99 |
| Mole Attack Cartridge | (AC85G) | £24.95 |
| Adventureland Cartridge | (AC86T) | £24.95 |
| Pirate Cove Cartridge | (AC84F) | £24.95 |
| Mission Impossible Cartridge | (AC87U) | £24.95 |
| Voodoo Castle Cartridge | (AC88V) | £24.95 |
| The Count Cartridge | (AC89W) | £24.95 |
| Sargon 2 Chess Cartridge | (AC77J) | £24.95 |
| Gorf Cartridge | (AC90X) | £24.95 |
| Omega Race Cartridge | (AC91Y) | £24.95 |
| Another VIC in The Wall Cassette | (AC78K) | £7.00 |
| VIC Panic Cassette | (AC79L) | £7.00 |
| Cosmiads Cassette | (AC80B) | £7.00 |
| Backgammon Cassette (+3K) | (AC81C) | £7.00 |
| VIC-Men Cassette | (AC82D) | £7.00 |
| VIC Asteroids Cassette | (AC83E) | £7.00 |

**Business Programs**

| | | |
|---|---|---|
| Simplicalc Disk (+16K) | (AC92A) | £24.95 |
| Simplicalc Cassette (+16K) | (AC93B) | £19.95 |
| VIC Stock Control Cassette (+8K) | (AC94C) | £19.95 |
| VIC File Disk (+16K) | (AC95D) | £24.95 |
| VIC Writer Disk (+8K) | (AC96E) | £24.95 |
| VIC Writer Cassette (+8K) | (AC97F) | £19.95 |

**Education** (CSE & GCE 'O' Level Revision)
All cassette based and require at least 8K expansion memory

| | | |
|---|---|---|
| English Language | (AC98G) | £9.99 |
| Mathematics 1 | (AC99H) | £9.99 |
| Mathematics 2 | (BC00A) | £9.99 |
| Biology | (BC01B) | £9.99 |
| Chemistry | (BC02C) | £9.99 |
| Physics | (BC03D) | £9.99 |
| Computer Studies | (BC04E) | £9.99 |
| Geography | (BC05F) | £9.99 |
| History | (BC06G) | £9.99 |
| Arithmetic for 9 to 11 year olds | (BC07H) | £9.99 |
| Reading for 9 to 11 year olds | (BC08J) | £9.99 |
| General Knowledge for 9 to 11 year olds | (BC09K) | £9.99 |
| Spelling for 9 to 11 year olds | (BC10L) | £9.99 |

**Home Programs**
All cassette based and require at least 8K expansion memory

| | | |
|---|---|---|
| Quizmaster | (BC11M) | £9.99 |
| Know Your Own IQ | (BC12N) | £9.99 |
| Junior IQ | (BC13P) | £9.99 |
| Know Your Own Personality | (BC14Q) | £9.99 |
| The Robert Carrier Family Menu Planner | (BC15R) | £9.99 |
| VIC Money Manager | (BC16S) | £9.99 |
| VIC Road User & Highway Code | (BC17T) | £9.99 |
| Garden Planner | (BC18U) | £9.99 |
| Interior Designer | (BC19V) | £9.99 |
| BBC "Ask The Family" | (BC20W) | £9.99 |
| BBC "Mastermind" | (BC21X) | £9.99 |
| "Mastermind" additional General Knowledge Data 1 | (BC22Y) | £2.50 |
| Data 2 | (BC23A) | £2.50 |
| Data 3 | (BC24B) | £2.50 |
| Data 4 | (BC25C) | £2.50 |
| "Mastermind" additional Specialist Knowledge Wine & Food | (BC26D) | £2.50 |
| Music | (BC27E) | £2.50 |
| Sport & Games | (BC28F) | £2.50 |
| Films & TV | (BC29G) | £2.50 |

**Books About VIC**

| | | |
|---|---|---|
| Learn Programming on the VIC | (WA31J) | £2.50 |
| VIC Revealed | (WA32K) | £10.00 |
| VIC Programmers Reference Guide | (WA33L) | £9.95 |
| VIC Graphics | (WA48C) | £10.00 |


MAPLIN

**Maplin Electronic Supplies Ltd., P.O. Box 3, Rayleigh, Essex. Tel: Southend (0702) 552911/554155.**

**Demonstrations at our shops NOW. See the computers in action at 159-161 King St., Hammersmith W6. Tel: 01-748 0926**
**284 London Road, Westcliff-on-Sea, Essex. Tel: (0702) 554000**
**Lynton Square, Perry Barr, Birmingham: Tel: (021) 356 7292.**

# MACHINE CODE

## LEARNING A NEW LANGUAGE . . .

We have already looked at some background material on binary numbers and the structure of a computer system. Although there will be more of this background material later on, this month we will be dealing with microprocessors and some, simple assembly language instructions.

To understand assembly language we need to look inside the microprocessor. Figures 1, 2 and 3 show the *internal registers* (memory locations and working storage) of the 6502, 6809, and Z80 processors.

Some registers hold an eight-bit binary number and others a 16-bit binary number, and all instructions use or operate on the contents of at least one register.

There are many differences between the three processors in the number, names and uses of the registers, but there are similarities among the main registers.

The Program Counter, PC, keeps track of the address of the instruction currently being executed, and is updated automatically every time an instruction is executed.

The Stack Pointer (S in the 6502 and 6809, SP in the Z80) is used to keep track of subroutine calls and returns.

Although these registers are very important in the operation of the processor, they can be ignored in elementary programming.

The most important registers to the programmer are the accumulator, A (or two very similar accumulators A and B in the 6809) and the flags (called P for Processor Status Register in the 6502, CC for Condition Code Register in the 6809, and F for Flags in the Z80).

The accumulator is used for performing arithmetic and logical operations, and although some of these operations can be carried out in other registers there are some operations which can only be carried out in an accumulator.

The flags record information about a binary number or about the result of a calculation, and are used in binary arithmetic and in conditional jumps (the equivalent of IF . . . THEN GOTO . . . IN Basic).

The other registers differ greatly between the three processors, and will be introduced slowly throughout this series

The first instructions we are going to look at move data between the registers and the memory. You will remember

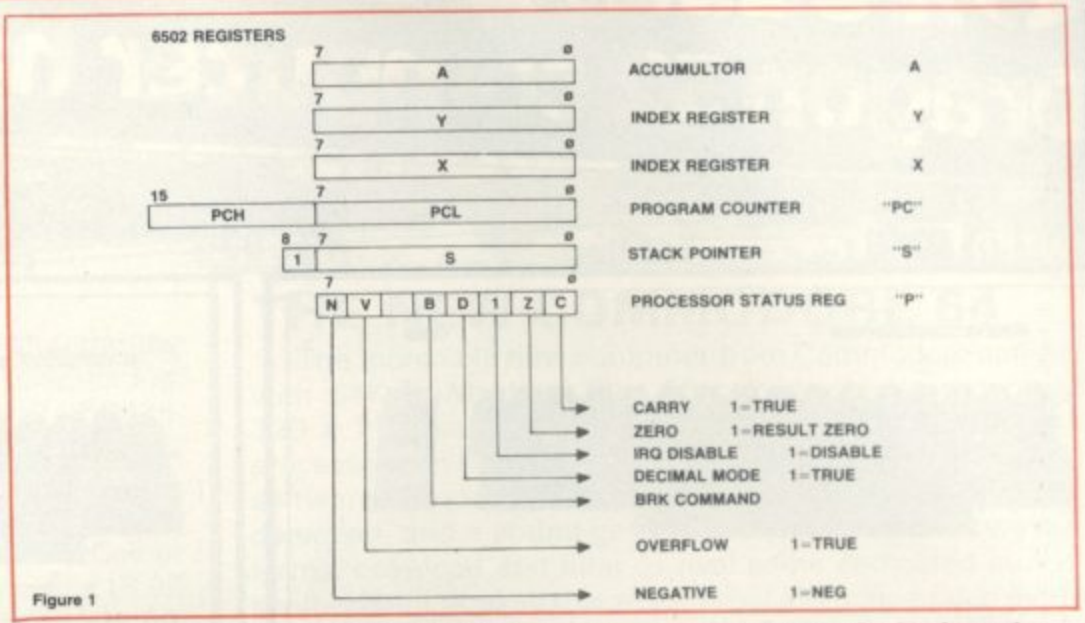


Figure 1

from last month that a memory location is selected by 16 address lines and can be specified by a 16-bit binary number (equivalent to a hexadecimal number from 0 to FFFF or a decimal number from 0 to 65535) and each memory location contains eight-bits of data (equivalent to a hexadecimal number from 0 to FF or a decimal number from 0 to 255).

Because the assembly languages are so different we will look at the processors individually.

## THE 6502 AND MNEMONICS . . .

The 6502 uses the mnemonics LDA, LDX, LDY (LD being an abbreviation for load) in instructions that fetch data from memory into the registers A, X, Y, and STA, STX, STY (ST being an abbreviation for STore) in instructions that fetch data from the registers into memory.

As well as the opcode mnemonic we need an operand to indicate the memory location involved. The 6502 has several *addressing modes*, which are methods of specifying the memory location or register involved in an instruction, and we will begin by looking at two of these addressing modes, *immediate* and *absolute*.

In immediate addressing the actual data is included in the instruction, and a hash sign, #, is placed in front of the data to show that it is immediate data. Thus, we may write:

```
LDA #22
LDA #$16
LDX #$10
LDY #$10
```

The assembly language allows us to use several different notations for writing numbers. Two of these are shown in the examples above; decimal numbers, which are written in the ordinary way with no distinguishing marks, and hexadecimal, which are distinguished by being preceded by the dollar sign, $. Thus 22 and $16 represent the same number.

Note that, because the registers A, X and Y contain eight-bits the operand in an immediate mode instruction must be an eight-bit number (0 to FF hex, or 0 to 255 decimal).

The result of these instructions is to replace whatever was in the register by the value specified in the instruction. Obviously, we cannot use immediate addressing with the store instructions STA, STX, STY, because there is nothing to tell us where to store the number.

In absolute addressing we specify a memory location. The load instructions the contents of the memory location into a register, and the store instructions put the contents of the register into the memory location.

The instruction LDA $1000 takes the eight-bits from memory location 1000 hex and puts them into the accumulator, while STX $1000 takes the eight-bits from register X and puts them into memory location 1000 hex. Note that we need four hex digits to specify an address.

There are also instructions to move data between the registers: TAX (Transfer contents of A to X), TXA (Transfer contents of X to A), TAY (Transfer contents of A to Y), and TYA (transfer contents of A to Y).

In all these instructions only the destination (register or memory location) is changed; the source data remains the same. Thus, LDA $1000 leaves the contents of memory location $1000 unchanged, STX $1000 leaves the contents of the X register unchanged, and TYA leaves the contents of the Y register unchanged.

BY TED BALL

# GETTING FAMILIAR WITH THE 6809

The 6809 assembly language is very similar to the 6502 assembly language. We write decimal numbers in the usual way with no distinguishing mark, and precede hexadecimal numbers with a dollar sign.

We have the opcode mnemonics LDA, LDB, LDD, LDU, LDS, LDX, and LDY to load data from memory into the processor registers, and STA, STB, STD, STU, STS, STX and STY to store data from the processor registers into memory. The mnemonic must be followed by an operand to specify the memory location to be used.

Like the 6502, the 6809 has a number of *addressing modes* which allow the memory location or register involved in an instruction to be specified.

The simplest addressing modes are *immediate addressing* where the data is contained in the instruction, and *extended addressing*, where the memory location to be used is contained in the instruction.

Examples of immediate mode instructions are

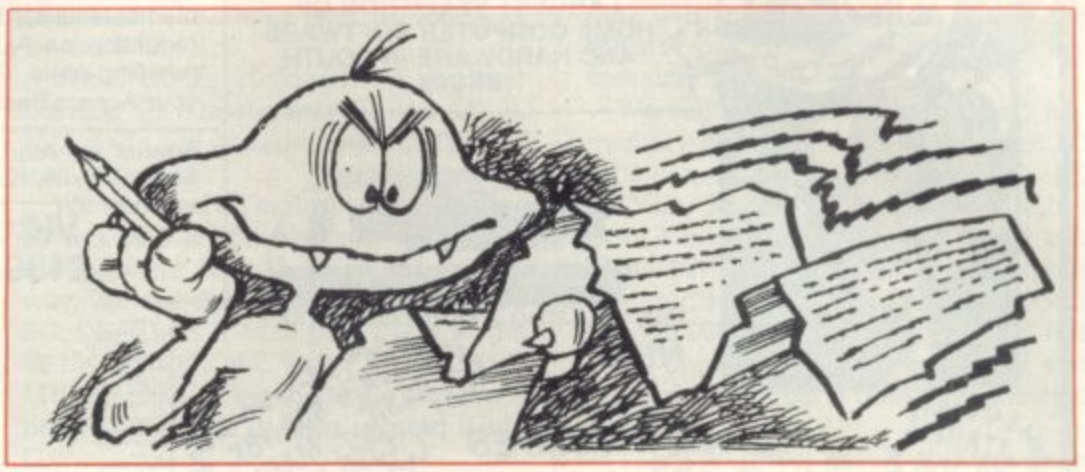
LDA #22
LBD #$16
LDD #$1234
LDX #$1000

The hash sign is used to indicate immediate addressing; decimal numbers are written with no distinguishing sign, and hexadecimal numbers are preceded by the $ sign. Thus LDA #22 means "load the decimal number 22 into accumulator A", LDB #$16 means "load the hexadecimal number 16 into accumulator B", and LDX #$1000 means "load the hexadecimal number 1000 into register X".

The two accumulators, A and B, each contain eight-bits, so the operand must be an eight-bit binary number (equivalent from 0 to 255).

The 16-bit accumulator D is actually the two eight-bit accumulators combined, with A being the high order part and B being the low order part; the instruction LDD $1234 thus means "load the hexadecimal number 12 into accumulator A and load the hexadecimal number 34 into accumulator B".

The operand in a LDD instruction must always be a 16-bit number, and if we were to write LDD 1, the result of this instruction would be to put 0 in A and 1 in B. The registers U, S, X, Y, are 16 bits long and take a 16 bit immediate operand.



Some extended mode instructions are:

LDA $1000
LDD $1000
LDY $1000

LDA $1000 takes the eight-bits from memory location 1000 hex and loads them into accumulator A. A 16-bit load instruction cannot, of course, take 16-bits from an eight-bit memory location, so it uses two consecutive eight-bit memory locations.

Thus LDY $1000 loads the Y register with the contents of memory locations $1000 and $10001, the contents of location $1000 becoming the high order part of Y and the contents of $1001 becoming the low order part of Y.

Similarly, LDD $1000 loads the contents of location $1000 into A and the contents of $1001 into B.

The store instructions in extended mode work in the opposite direction from the corresponding load instructions.

Thus, STA $1000 puts the eight-bits from accumulator A into memory location $1000, STD $1000 puts the eight-bits from A into memory location $1000 and the eight bits from B into memory location $1001, and STU $1000 puts the 16-bits from U into memory locations $1000 and $1001.

We cannot use immediate addressing with store instructions, as this is meaningless.

As well as the load and store instructions, which move data between registers and memory we have the TFR and EXG instructions which move data between registers.

The operand with these instructions has the form r1, r2 where r1 and r2 may be any two registers of the same length.

Thus we can write TFR A, B which transfers the contents of A to B leaving

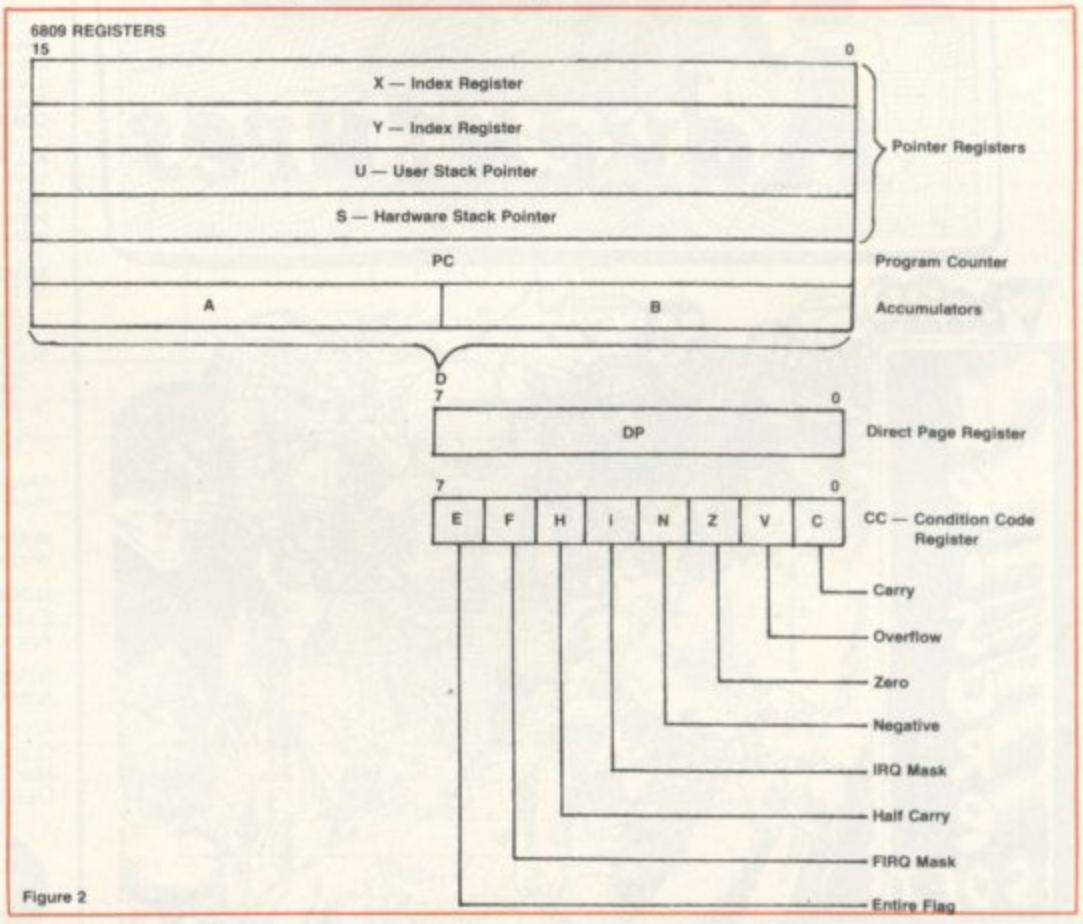



Figure 2

# LEAP INTO THE COMPUTERISED AGE




**VISIT OUR BRANCHES AT ROCHFORD AND HORNCHURCH AND SEE THE LARGEST SELECTION OF HOME COMPUTER SOFTWARE AND HARDWARE IN SOUTH ESSEX**

**JOIN OUR SOFTWARE CLUB** and save £s. Lifetime membership £20. Your membership fee includes your choice of software to value of £18. You will receive order by return with membership card and your own personal club no. PLUS **10%** reduction on ALL future orders. We pay all postage and handling costs. For instant membership you may telephone your Access/Barclay/VISA card no.

Agents for Atari, Vic, Dragon, Rabbit, Romik, Bug Byte, Sharp, Texas, Kuma, Nascom, Micro Power, etc.



THE AMAZING ATARI COMPUTERS

NEW LOW PRICES

ATARI 400 16K £195.50

ATARI 400 48K + BASIC + MANUALS £319.00

ATARI 800 48K + BASIC + MANUALS £495.95

ATARI 800 16K + BASIC + MANUALS £395.95

**VIC 20 £139.95**



**Learn Programming**

| | |
|---|---|
| Invitation to Programming 1 | £15.95 |
| Invitation to Programming 2 | £22.95 |
| Invitation to Programming 3 | £22.95 |
| Basics of Animation | £11.95 |
| Player Missile Graphics | £18.95 |
| Display Lists | £11.95 |
| Horiz / Vert Scrolling | £11.95 |
| Page Flipping | £11.95 |
| Sounds & Music | £11.95 |
| Tricky Tutorials | £59.95 |

**Business Programs**

| | |
|---|---|
| Atari Word Processor | £99.95 |
| Mini Word Processor | £11.95 |
| Graph-It | £13.95 |
| Statistics | £13.95 |
| Mortgage & Loan Analysis | £13.95 |
| Bob's Business | £9.95 |

**Utilities**

| | |
|---|---|
| Programming Aids Package 1 | £9.95 |
| 6502 Disassembler | £9.95 |
| 3D Supergraphics | £29.95 |
| Telelink | £21.50 |

**Adventure Games**

| | |
|---|---|
| Galactic Empire | £14.95 |
| Rescue at Rigel | £22.45 |
| Datestones of Ryn | £14.95 |
| Star Warrior | £28.95 |
| Invasion Orion | £18.95 |
| Star Trek 3.5 | £14.95 |
| Crush, Crumble & Chomp | £22.45 |
| Temple of Apshai (Part 1) | £26.95 |
| Upper Reaches of Apshai (Part 2) | £14.95 |
| Curse of Ra (Part 3) | £14.95 |

**Adventure Games (contd)**

| | |
|---|---|
| Adventure Land | £14.95 |
| Pirates Adventure | £14.95 |
| Mission Impossible | £14.95 |
| Voodoo Castle | £14.95 |
| The Count | £14.95 |
| Strange Odyssey | £14.95 |
| Mystery Fun House | £14.95 |
| Pyramid of Doom | £14.95 |
| Ghost Town | £14.95 |
| Savage Island 1 | £14.95 |
| Savage Island II | £14.95 |
| Golden Voyage | £14.95 |
| The Battle of Shiloh | £29.95 |
| Energy Czar | £9.95 |
| Kingdom | £9.95 |

Plus? Arcade Games, Home Game Programs, Music Programs, etc. etc.

**Hardware**

| | |
|---|---|
| VIC20 Console | £169.99 |
| C2N Cassette Unit | £44.95 |
| VIC Printer | £230.00 |
| VIC Disk Drive | £396.00 |
| 3K RAM Cartridge | £29.95 |
| 8K RAM Cartridge | £44.95 |
| 16K RAM Cartridge | £74.95 |

**Joysticks and Paddles**

| | |
|---|---|
| Single Joystick | £7.50 |
| Pair of Joysticks | £13.95 |
| Le Stick | £24.95 |
| Pair of Paddles | £13.95 |

**Programming Aid Cartridges**

Super Expander 3K RAM and Hi-res graphics £34.95

Programming Aid: Additional commands, function Key programming etc. £34.95

Machine Code Monitor £34.95

**Software (all 3K unless stated)**

**Introduction to BASIC Cassettes**

| | |
|---|---|
| Part 1 | £14.95 |
| Part 2 | £14.95 |

**Game Programs**

| | |
|---|---|
| Avenger Cartridge | £19.95 |
| Star Battle Cartridge | £19.95 |
| Super Slot Cartridge | £19.95 |
| Jelly Monsters Cartridge | £19.95 |
| Alien Cartridge | £19.95 |
| Super Lander Cartridge | £19.95 |
| Road Race Cartridge | £19.95 |
| Rat Race Cartridge | £19.95 |
| Blitz Cassette | £4.99 |
| Mole Attack Cartridge | £24.95 |
| Adventureland Cartridge | £24.95 |
| Pirate Cove Cartridge | £24.95 |
| Mission Impossible Cartridge | £24.95 |
| Voodoo Castle Cartridge | £24.95 |
| The Count Cartridge | £24.95 |
| Sargon 2 Chess Cartridge | £24.95 |
| Golf Cartridge | £24.95 |
| Omega Race Cartridge | £24.95 |
| Another VIC in The Wall Cassette | £7.00 |
| VIC Panic Cassette | £7.00 |
| Cosmiads Cassette | £7.00 |
| Backgammon Cassette (+ 3K) | £7.00 |
| VIC Men Cassette | £7.00 |
| VIC Asteroids Cassette | £7.00 |

**Business Programs**

| | |
|---|---|
| Simplicalc Disk (+ 16K) | £24.95 |
| Simplicalc Cassette (+ 16K) | £19.95 |
| VIC Stock Control Cassette (+ 8K) | £19.95 |
| VIC File Disk (+ 16K) | £24.95 |
| VIC Writer Disk (+ 8K) | £24.95 |
| VIC Writer Cassette (+ 8K) | £19.95 |

**Education** (CSE & GCE O Level Revision) All cassette based and require at least 8K expansion memory

| | |
|---|---|
| English Language | £9.99 |
| Mathematics 1 | £9.99 |
| Mathematics 2 | £9.99 |
| Biology | £9.99 |
| Chemistry | £9.99 |
| Physics | £9.99 |
| Computer Studies | £9.99 |
| Geography | £9.99 |
| History | £9.99 |
| Arithmetic for 9 to 11 year olds | £9.99 |
| Reading for 9 to 11 year olds | £9.99 |
| General Knowledge for 9 to 11 year olds | £9.99 |
| Spelling for 9 to 11 year olds | £9.99 |

**Home Programs**

All cassette based and require at least 8K expansion memory

| | |
|---|---|
| Gourmaster | £9.99 |
| Know Your Own IQ | £9.99 |
| Junior IQ | £9.99 |
| Know Your Own Personality | £9.99 |
| The Robert Carner Family Music Planner | £9.99 |

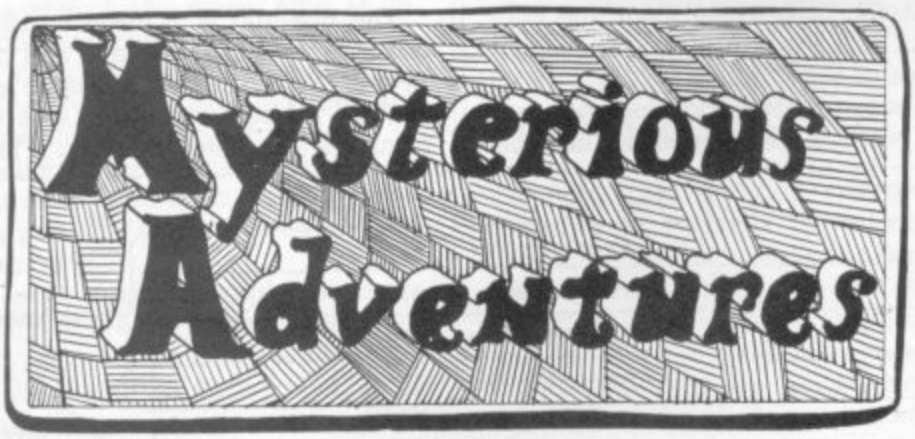


CHANNEL ONE

**SPECTRUM COMPUTER GROUP MEMBER**

(MAIL ORDER)
174 HIGH STREET,
HORNCHURCH,
ESSEX, 04024 75613

17 GOLDEN CROSS PARADE,
(MANSTON GARDENS),
ASHINGDON ROAD,
ROCHFORD, 0702 540455







## WE PROUDLY PRESENT, FOR THE VIC 20

**THE INTERNATIONALLY SUCCESSFUL MYSTERIOUS ADVENTURES**

These superbly written, Machine Code Adventures have been enjoyed by TRS80-VIDEO GENIE owners in Britain for well over a year now and are currently taking the U.S. by storm. The Author has now implemented these absorbing programs on the COMMODORE VIC 20 FITTED WITH 8K RAM PACK.

**ALL ADVENTURES IN THIS SERIES INCLUDE:**
Split screen display, Ultra fast Machine code response, Save game to cassette feature, Simple two word command entry, approx. 70 Locations to visit, 30 Objects to manipulate, 20 or more "problems" to overcome.

**ADVENTURES PRESENTLY AVAILABLE:**
1) THE GOLDEN BATON — venture into a strange province of danger and evil magic to retrieve the stolen Baton of King Ferrenuil.
2) THE TIME MACHINE — As a newspaper reporter you have been sent to the old house on the moors to investigate the eccentric Dr. Potter . . .
3) ARROW OF DEATH (Part 1) — In the first part of this epic Adventure you must find and destroy the source of the evil blight which has befallen your homelands.

These are the first three of a series which could ultimately total more than 20 Adventures.

**WARNING! — Only supreme courage and low cunning can ensure eventual success on these dangerous missions.**

NOW AVAILABLE:
Excape from Pulsar 7
Arrow of Death Part 2
Circus
Feasibility Experiment

**SEND CHEQUE OR P.O. FOR JUST £9.95 INC. VAT + 50p POST & PACKING TO:**

Also available for BBC and Atari. Soon available for Commodore 64.
Memory expansion — phone for prices.
Dealer enquiries invited.

**BLACKPOOL COMPUTER STORES**

**Leisuronics**

64 Abingdon Street,
Blackpool,
Lancashire FY1 1NH
Telephone (0253) 27091

A unchanged, or TFR X, Y which transfers the contents of X to Y leaving X unchanged, but we cannot have TFR A, X because A is an eight-bit register and X is a 16 bit register.

Similarly, we can write EXG A, B which exchanges the contents of A and B, or EXG U, Y which exchanges the contents of U and Y, but not EXG A, U.

## THE REGISTERS IN THE Z80

If you look at figure 3, showing the registers in the Z80 you will see that there are a total of 22 registers. We are not going to look at all these at once, but we will begin with the most important the accumulator A, and the registers B, C, D, E, H and L.

The instructions to move data from memory to registers, from registers to memory, and between registers all have the form LD destination, source.

There are several ways of specifying the destination and source, leading a number of different groups of LD instructions.

We can load data directly into a register by an instruction like LD A, 10 or LD H, 15H. Note that a decimal number is written in the normal way, while a hexadecimal number must be followed by the letter H.

Thus, LD A, 10 loads the decimal number 10 into register A, and LD H, 15H loads the hexadecimal number 15 into register H.

We can load an eight-bit number (0 to FF hex or 0 to 255 decimal) into any of the registers A, B, C, D, E, H, L, in this way. We can also treat the register pairs BC, DE, HL as if each pair was a single 16-bit register, and write, for example, LD BC, 1000H. This loads the hex number 10 into B and the hex number 0 into C.

We can also load a register or register pair from data in memory. Thus, LD A, (1000H) loads the eight-bits from memory location 1000H into the accumulator A.

When we load a register pair from memory, we must, of course, use two memory locations. LD HL, (1000H) loads the contents of memory location 1000H into register L and the contents of memory location 1001H into register H.

Note that the high order part of the register pairs BC, DE, HL is B, D, H and the low order part is C, E, L, respectively, but when we load two memory locations into a register pair the order is reversed.

If we have 34H in memory location 1000H and 12H in memory location 1001H, the instruction LD BC, (1000H) puts 34H in C and 12H in B, but the register pair BC will be treated as if it contained 1234H.

We can store data from registers into memory by instructions of the form LD (1000H), A or LD (1000H), BC. LD (1000H), A puts the eight-bit number from A into memory location 1000H, and LD (1000H), BC puts the 16-bit number from register pair BC into memory locations 1000H and 1001H, with the 8 bits from C going into location 1000H and the eight-bits from B going into location 1001H.

There is also a group of instructions of the form LD register 1, register 2 which move data between eight-bit registers; for example LD A, C moves the contents of C into A.

However, we cannot move data from one register pair into another register pair in a single instruction; if we wish to copy the data from BC into DE we must use two instructions, LD D, B and E, C.

A very important form of the LD instruction uses a register pair as a pointer to a memory location. For example, if HL contains 1000H (10H in H and 00H in L) the instruction LD A, (HL) puts the contents of memory location 1000H into the accumulator A, and the instruction LD (HL), A puts the contents of A into memory location 1000H.

Next month we will continue by looking at arithmetic instructions.

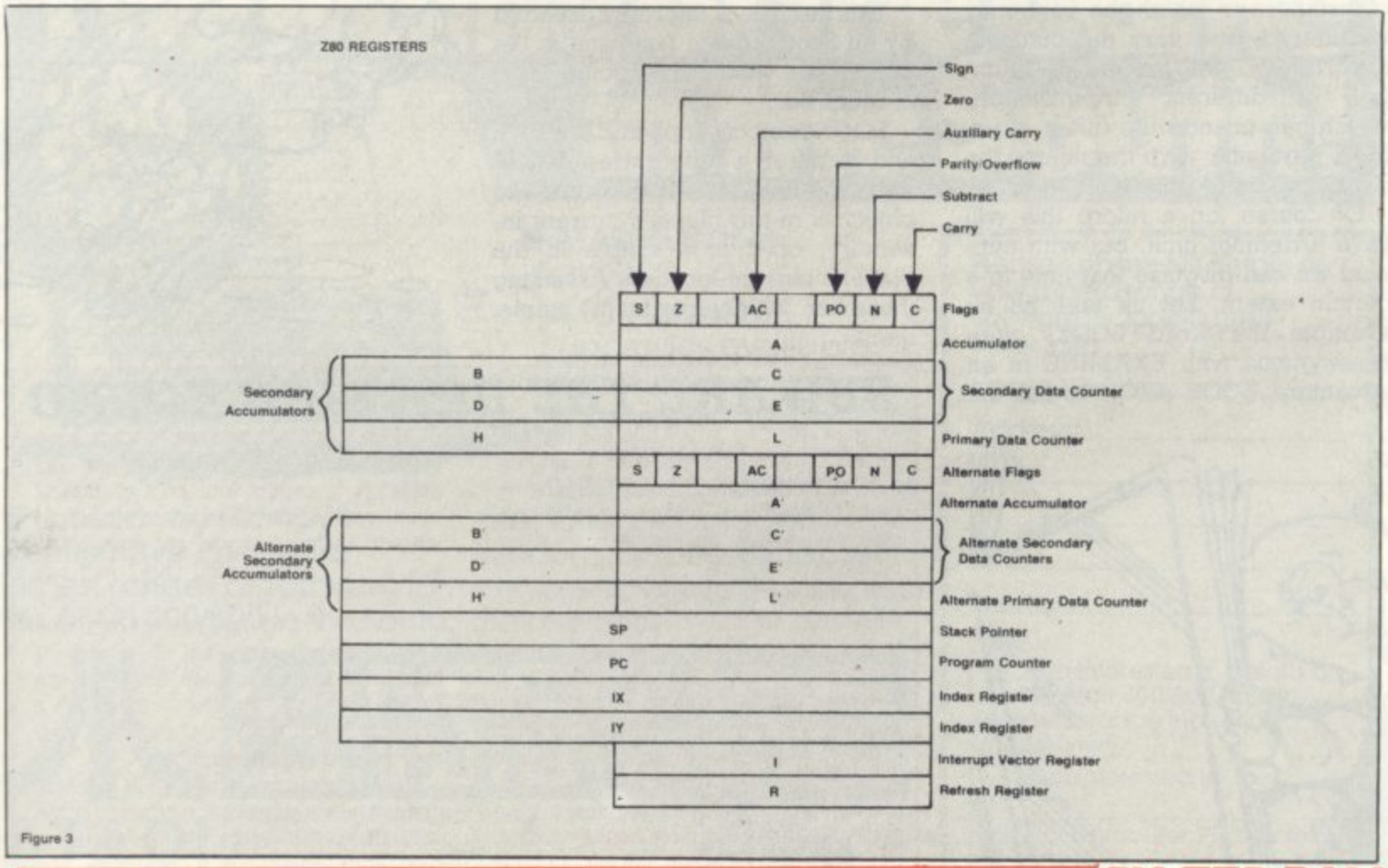



Figure 3

BY TED BALL

# Adventure

## PLOT OF THE GAME OF THE BOOK . . .

An adventure game is very similar to a story in that it must have a theme. The extent to which the game differs from a book is the degree of interaction with the plot.

This can vary from the player having no choice but to guess or deduce the correct commands, to allowing multiple choices of action at every turn.

In other words, the plot may branch endlessly. In a book, the outcome is fixed. In real life there is an infinite choice of actions, each with vastly differing results. An adventure game falls between these two extremes.

Perhaps this explains the popularity of Adventure, it is fiction in which the reader participates and affects the outcome.

Depending on the player's actions he can change the storyline to a certain extent.

A verb is the key to an action. We can look at all the different circumstances in which the verb may be uttered, and vary the outcome accordingly. The greater the number of different circumstances which can change the effect of using a particular verb the nearer the game will be to real life.

Of course, on a micro this will have a definite limit, but with cunning we can disguise that limit to a certain extent. Let us take as an example the word LOOK, often synonymous with EXAMINE in an adventure. LOOK AROUND has the potential to produce a different reply for every location, and then some more, giving additional clues about hidden features, such as a secret exit, whilst LOOK HOLE may produce a reply like "I see a bottle of rum".

It may be arranged for the bottle to then be displayed as a normal visible object.

The outcome of the game will be affected, since it might be that without the rum a pirate will not be so helpful, and this might eventually be crucial to the game.

The program code to achieve these multiple replies can be relatively short:

```
3999 REM ***** LOOK (EXAMINE) *****
4000 IF K2 <> (code for AROUND) THEN 4500
4010 ON PN GOTO 4100,4110, 4120,4190 . . . etc.
4100 LET Q1$ = "THERE'S A BOAT ON THE HORIZON" : GOTO100
4110 LET Q1$ = "I SEE A SECRET PASSAGE" : GOTO100
4120 . . . .etc.
4190 LET Q1$ = "I SEE NOTHING SPECIAL" : GOTO100
```

This last line is the reply dreaded by all Scott Adams fans, and is the default line where no specific reply is required.

LOOK (object) implies EXAMINE and requires a different approach. First we must check whether the object is in the player's current inventory, or if it is visible in the player's current location. Assuming there are 30 objects in the game, then:

```
4500 IF K2 > 30 THEN 4800 : REM SUBSCRIPT IN RANGE FOR 4510
4510 IF P(K2) <> 50 AND P(K2) <> LN THEN LET Q1$ = "I DON'T SEE IT HERE" : GOTO 100
4520 ON K2 GOTO 4530,4190, 4540,4190,4550 . . etc.
4530 LET Q1$ = "IT SAYS: BEWARE THE SLEEPING DRAGON": GOTO1000
4540 LET Q1$ = "THERE ARE 2 LEVERS — RED & GREEN" : GOTO100
4550 . . .etc
```

Note the use of the existing default line to avoid writing it twice. Line 4500 checks that K2 isn't greater than the highest permissible subscript set by the DIMension of the array P.

You can thus see that the limit to the different response to LOOK are set only by the computer memory available and the author's imagination!





## BEWARE THE RIGELIAN HOUND

**Strange Odyssey is yet another of Scott Adams' offerings, and has a science fiction theme. The hardy adventurer finds himself in a broken down spaceship somewhere on the surface of the moon.**

**A good space traveller will of course know what precautions to take and how to use low gravity to advantage. A good adventurer will need similar insight!**

**Armed with a phaser it is quite likely that the explorer will come to an alien room and discover the way to travel to stange worlds. He might visit, for example, an intergalactic zoo and become the prey of a Rigelian dia-ice hound — not a beast to endear itself to any but the most devoted of dog-lovers!**

**Or he might get trapped in a methane snow storm and run out of oxygen. The object is to collect treasures of ancient alien civilisations and store them — where? Ah-ha! Can you get there? Can you mend your crippled ship? And can you climb slime trees?**

**This game, as might be expected from Scott, is not easy, but it is fun. It simulates many features from science fiction books and movies — if you are a science fiction fan you should find your way around easily enough!**

**Strange Odyssey is written in machine code, and versions are available for the TRS-80, Video Genie, Apple, Sorcerer and Atari computers. Thanks to Mr. Harding of Molimerx for the review copy.**

BY KEITH CAMPBELL

NEW

# SAVE IT!

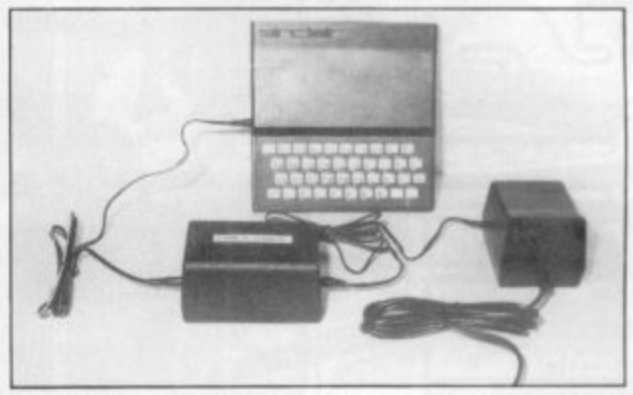
## FOR ZX 81 AND SPECTRUM COMPUTERS

(AND OTHER MODELS USING 9v DC ADAPTORS)

with battpack®

(Patent applied for)

Only £13·95 + £1·40 p/p



**PROTECT YOUR PROGRAMMES WITH THIS RECHARGEABLE BATTERY PACK**

**AT LAST!** The answer to one of the major problems facing personal computer programmers and users; — **POOR MAINS SUPPLIES CAUSING HAVOC, WHILE YOU SPEND HOURS TRYING TO ENTER YOUR CAREFULLY PREPARED PROGRAMMES.**

Now Adaptors and Eliminators, who have produced nearly 70% of all ZX Mains Adaptors, bring you **BATTPACK** —a rechargeable 9v Ni-Cad battery pack and transient suppressor, housed in a complementary black ABS case that simply plugs into your ZX adaptor in seconds.

**BATTPACK** ensures the voltage into your ZX computer never drops below 9v, thereby eliminating the possibility of a programme crash because of a split second mains dropout! (One cycle is all it needs!)

**BATTPACK** also suppresses transients and RFI using carefully selected capacitors. Your ZX Adaptor keeps the **BATTPACK** at full charge even when in use —so its always ready for emergencies. Even in the event of a full power cut **BATTPACK** will run your ZX computer for at least 30 minutes giving you time to save your programme on a cassette or print a hard copy on your ZX printer.

**BATTPACK** comes complete with all connecting leads and is ready for use.

**ORDER NOW — SAVE NOT ONLY YOUR PROGRAMMES BUT ALSO YOUR TEMPER!!**

MAIL ORDER ONLY. PLEASE ALLOW 28 DAYS FOR DELIVERY.

ADAPTORS AND ELIMINATORS LTD, 14 THAMES ST, LOUTH, LINCS.

PLEASE SUPPLY_____(QTY) battpack/s

AT £13·95 each PLUS £1·40 p/p

I ENCLOSE CHEQUE POSTAL ORDER FOR £_____

SIGNATURE_____

NAME

ADDRESS

# The Name of the Game in the South!




- ATARI 400 (16k) from £199.
- 32k and 48k upgrades available.
- Choose from our extensive range including: Santa Cruz, Adventure International, Data Soft, Infocom, On Line, Synapse, In Home Software, Automated Simulations.

Lansdowne Computer Centre have one of the largest ranges of Software for the ATARI 400/800 in the South.

ATARI®

LANSDOWNE COMPUTER CENTRE

5 Holdenhurst Road, Bournemouth, Dorset.
Telephone: Bournemouth 20165
(Showroom located above Stewart Greens The Chemist)

Please rush me full details of your superb range of Software including mail order form.

Name:_____

Address:_____

_____

_____

_____

Tel. No._____

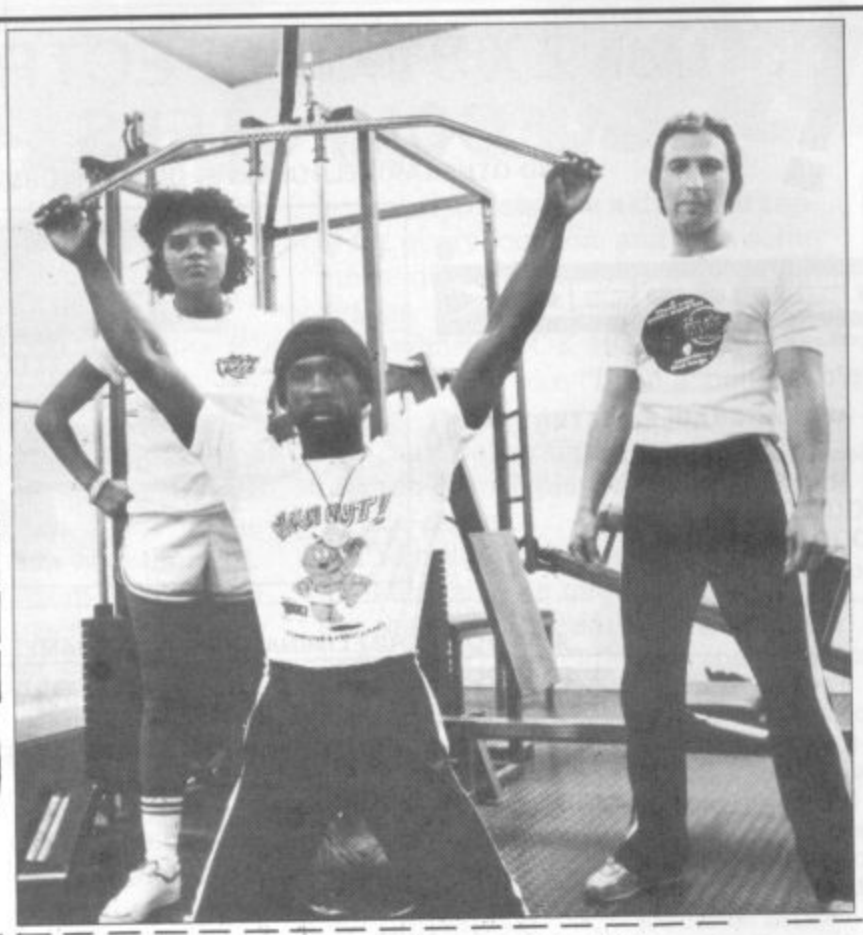
Tick Box:

☐ I am interested in details of the Atari 400/800 home computer range including accessories.

☐ I am interested in _____ make of computer. Please send me details.

CVG1/83

# T-SHIRTS



**Want to look tough? Well, when you wear a Computer and Video Games T-shirt no-one is going to kick sand in your face! There are three designs to choose from. One is discreet little number with the C&VG logo on the front in delicate shades of red and black. The Bugs feature large on our other two offerings. One features Snag Junior in glorious bright blue with the words "Watch out-there's a Bug about" writ large. Screaming Foul Up has managed to find his way onto our third shirt in brilliant yellow and green with the slogan "There's no polite word for something that bugs!"**

**The T-shirts come in four sizes, Extra Small, Small, medium and large, and cost £2.65 plus 30p for post and packing. Cheques and or PO's (not cash) should be sent to: Computer and Video Games T-shirt Offer, 10-12 Victoria Road, Northampton.**

**COMPUTER & VIDEO GAMES T-SHIRT OFFER**

Name .....

Address .....

Tel .....

Tick Size Reg. ES☐ S☐ M☐ L☐ Tick Design Reg. 1. "watch out"☐ 2. "There's no polite word"☐ 3. "Logo"☐

T-shirts cost £2.65 plus 30p p&p. Cheques/P.O.s payable to Computer & Video Games T-shirt offer.
OFFER APPLIES U.K. only.

Please return to: Computer & Video Games T-shirt offer, 10-12 Victoria Road, Northampton. PLEASE ALLOW UP TO 28 DAYS FOR DELIVERY.

COMPUTER & VIDEO GAMES

# BACK ISSUES

**Look what you've been missing! Games programs for your favourite machine, news and reviews of those games tapes you've always wanted to know about, plus special features on the latest trends in the exciting world of computers and gaming.**

**If you would like to catch up on what's been going on in the pages of Computer and Video Games over the past months why not send off for some back issues? It's easy to do.**

**Just send details of the copies you want with your name and address, plus a cheque or postal order made payable to Computer & Video Games to C&VG Back Issues, Competition House, Fardon Rd., Market Harborough, Leicestershire. Each issue costs £1 including post and packing.**



# EASIBINDERS

## *Quick, neat and easy!*




It's so easy and tidy with the Easibind binder to file your copies away. Each binder is designed to hold 12 issues and is attractively bound and blocked with the COMPUTER & VIDEO GAMES logo. Price U.K. £4.25 including postage, packing and V.A.T. Overseas orders add 25p per binder.

Nat. Giro No. 5157552.

Please allow 3/4 weeks for fulfilment of order. Payment by ACCESS/BARCLAYCARD/VISA. Send coupon below detailing credit card no. and signature. Why not place your order now? Send the completed coupon below with remittance payable to:-

**Easibind Ltd., 4 Uxbridge St., London, W8 7SZ.**

**Order Form** COMPUTER & VIDEO GAMES

I enclose P.O./cheque value ..... for ..... binders
Years required ..... BLOCK LETTERS PLEASE
Name .....
Address .....
.....
Date ..... Registration No. 307469.

sinclair ZX Spectrum




Just £5 inclusive

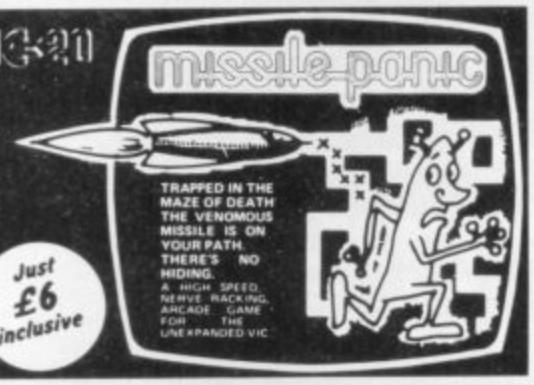
MAY THE FORCE OF TITAN BE WITH YOU

ATARI 400/800 16K




Just £6 inclusive

VIC-20




Just £6 inclusive

TEXAS INSTRUMENTS




Just £6 inclusive

TITAN PROGRAMS

TITAN HOUSE, 83 ASHWOOD ROAD, RUDLOE, CORSHAM, WILTSHIRE SN13 0LG

IMMEDIATE DELIVERY

Please send me .....
I enclose cheque/P.O. for .....
OR Please debit my Access No. .....
Barclaycard No. ..... Expiry date .....
Name .....
Address .....
..... Post Code .....

Dealers Discount Available
ACCESS, BARCLAYCARD ORDERS WELCOME ON 24hr ANSAPHONE 0225-810132, or mail to: CVG 1
TITAN PROGRAMS, TITAN HOUSE, 83 ASHWOOD RD., RUDLOE, CORSHAM, WILTSHIRE. SN13 0LG

VISA

PLYMOUTH COMPUTERS

83 Exeter Street, Plymouth, Devon. (0752) 23042

GAMES FOR SHARP MZ80A/K and B

- OIL STRIKE. Try and become an oil tycoon. A, B & K.
- SPACE MISSION. A & K. Destroy aliens.
- SQUASH. A & K. Real time. 3 levels.
- MARAUDERS. A & K. Learn to survive.
- NUMBER ADVANCE. A & K. Addictive!
- AIR BOMBER. A & K. 4 Levels of play.
- CODE BREAKER. A & K. 7 skill levels — deduction.
- FOOTBALL LEAGUE. A, B & K. 4 English divisions.
- ADDRESS/TEL BOOK. A, B & K. 200 records.
- MUNCHIE MEN. A & K. The answer to Pacman. NEW

EPSON MX80 FT III £356.50 Inc. VAT + Carr

EPSON MX80 Dustcover £4.90

DRAGON 32 Dustcover £4.90

MZ80A £6.90 Dustcover

DRAGON 32 Cassette Leads £2.50

DRAGON 32 £199.90

ALL GAMES £4.99 each. Inc VAT & P+P.

All prices inc. VAT and Delivery

ACCESS/DINERS/AMEX/VISA



New Generation Software

Professionally Written and Produced Software for the Home Computer

From M.E. Evans the author of the highly acclaimed **3D MONSTER MAZE** and **3D DEFENDER** for the ZX81 comes **TWO GAMES FOR THE SPECTRUM**

**3D TUNNEL** (16K & 48K versions on one tape) What lies down in the depths of the TUNNEL? Flying bats, leaping toads, spiders*, and rats* maybe. Perhaps more! You will have to avoid the walls of the TUNNEL as it weaves up and down and side to side to find out. All in 3D of course.
(*not in 16K version).

**ESCAPE** (runs in 16K)
Can you ESCAPE from the maze inhabited by 5 hunting Dinosaurs, including a Pteranodon that soars over the maze to swoop down on you.
*"One of the best and most original games we have seen for the SPECTRUM so far"* SINCLAIR USER.



**Available mid-Jan.**

Trade enquiries welcome at address below

Send to: **NEW GENERATION SOFTWARE, FREEPOST** (BS3433), Oldland Common, BRISTOL BS15 6BR (no stamp reqd. in UK) or for **INSTANT CREDIT CARD** sales ring 01-930 9232. S.a.e. with enquiries please.

Please send me ..... of 3D TUNNEL/ ..... of ESCAPE, at **£4.95** each (inc p&p and VAT). I enclose cheque/P.O.

Mr/Mrs/Miss .....

Address .....

..... Post Code .....

CVG




# ORIC-1™

TIMELESS TECHNOLOGY FROM ORIC PRODUCTS INTERNATIONAL

# The Computer Challenge

## 16 colours professional keyboard full graphics real sound

FREE FORTH with every 48K model.

- Superb styling
- Choice of 16K RAM or massive 48K RAM
- Ergonomic keyboard with 57 moving keys
- 28 rows x 40 characters high resolution
- Teletext/viewdata compatable graphics
- 6 octaves of real sound plus Hi-Fi output
- Centronics printer interface and cassette port
- Comprehensive user manual

THE REAL COMPUTER SYSTEM FOR £99.95 incl VAT

OPTIONAL MODEM OFFERS COMPUTER PHONE LINK FOR:
● ELECTRONIC MAIL ● TELESOFTWARE ● PRESTEL

COMING SOON, TO COMPLETE YOUR SYSTEM: ORIC MICRO-DRIVE DISCS & SPEED PRINTER

**FOR HOME:** The ORIC-1 is the professional alternative for home computing. Superbly styled, the 57 key layout is based upon computers costing many times more than the ORIC, and will help the whole family to learn and understand computing, right from day one. The ORIC incorporates an improved version of Basic for ease of programming and use. For the enthusiasts the computer has laser zaps, explosions, etc. pre-programmed for games use, with Hi-Fi output for incredible effect. The communications Modem will allow 'Telesoftware', message sending, and Prestel use.

**FOR BUSINESS:** The ORIC-1 is the answer to many day to day problems. Software is becoming available for payroll, accounts, stock-control, and many more systems to help your day to day business organising and control. In addition, the ORIC COMMUNICATIONS MODEM will allow you to access up to 200,000 pages of Prestel information, to send and receive 'electronic mail', to book hotels, and flights (and pay for them) and to look at the latest stock-market and share indexes.

In short the ORIC-1 is a must for all businesses large or small.

**HOW TO ORDER YOUR ORIC-1:** By phone: Just ring our telesales number Ascot (0990) 27641.

By post: You can pay by cheque, postal order ACCESS – BARCLAYCARD – AMEX – DINERS. (Please allow 28 days for delivery).

Money back if not satisfied.

© Copyright ORIC PRODUCTS INTERNATIONAL 1982

ORIC-1
The Real Computer System

ORIC PRODUCTS INTERNATIONAL LTD Coworth Park Mansion, Coworth Park, London Road, Sunninghill, Ascot, Berks SL5 7SE

| Item | Qty | Price Inc VAT | Total |
|---|---|---|---|
| ORIC-1 16K RAM | | £ 99.95 | |
| ORIC-1 48K RAM | | £169.95 | |
| ORIC Communications Modem | | £ 79.00 | |
| Postage and Packing | | | £ 5.95 |
| | | TOTAL £ | |

Please charge my Access, Barclaycard Amex, Diners Club account no.

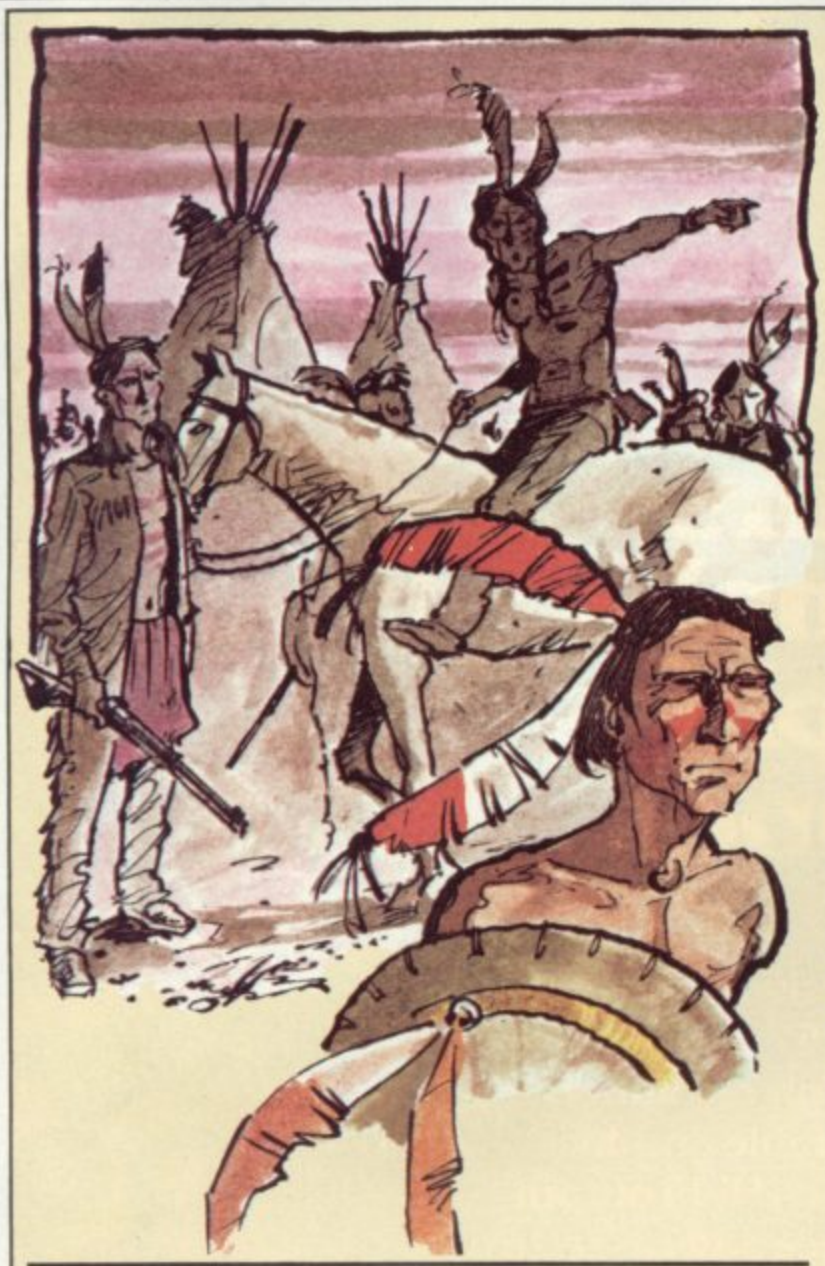
Name

Address

*Please delete/complete as applicable.
*I enclose a cheque/P.O. payable to: ORIC PRODUCTS INTERNATIONAL LIMITED for £

If you require a brochure please tick ☐

CVG



## WARPATH Part 1 — BIGSCREEN

```
10 GOTO760
190 R=PAND255:POKEU,R:POKEU+1,(P-R)/256:RETURN
390 SP=USR(ML+O):RETURN
430 PRINT@896,CHR$(31);:PRINT@896,"";:RETURN
440 X=PEEK(VARPTR(X$(V))+2)*256+PEEK(VARPTR(X$(V))+1):RETURN
760 CLEAR100:P=27300:U=16561:GOSUB190
770 CLEAR100:CLS:DEFINTB,I-V,X-Z:DEFSTRA,C-H:DEFDBLW:RANDOM
790 GOSUB1540
791 GOSUB3000    'DELETE LATER
820 CLS:GOSUB1100:PL=1
821 GOTO2500    'DELETE LATER
860 RETURN   'STUB
950 RETURN   'STUB
1100 N9=27701:BD=31669:S9=32605:RW=S9+1:RU=RW+12:SK=27531:SS=275
26:SB=27522:TB=27344
1110 POKERU,205:V=2:GOSUB440:U=RU+1:P=X:GOSUB190:POKERU+3,201:I=
RU+4
1140 V=1:GOSUB440:B1=X:U=X+196:P=RU:GOSUB190:U=U+22:GOSUB190
1160 V=3:GOSUB440:U=16526:P=X:GOSUB190:K9=USR(0)
1170 CLS:Z=128:GOSUB950:GOSUB860:RETURN
1540 X$(1)="AAAAAAAAAAEBBBBBBBBBCCCCCCCCCCDDDDDDDDDDEEEEEEEEEEFF
FFFFFFFFGGGGGGGGGHHHHHHHHHHIIIIIIIIIIJJJJJJJJJJKKKKKKKKKKLLLLLL
LLLLMMMMMMMMMNNNNNNNNNNOOOOOOOOOOPPPPPPPPPPQQQQQQQQQQRRRRRRRRRR
SSSSSSSSSSTTTTTTTTTTUUUUUUUUUUVVVVVVVVVVWWWWWWWWWWYY"
1550 X$(2)="AAAAAAAAAABBBBBBBBBBCCCCCCCCCCDDD"
1560 X$(3)="AAAAAAAAAABBBBBBBBBBCCCCCCCCCCDDDDDDDDDDEEEEEEEEEEFF
FFFFF"
1690 RETURN
2000 'THE FOLLOWING CODE WILL EVENTUALLY BE DELETED
2499 'DEMONSTRATION DRIVER
2500 U=16526:P=81:GOSUB190
2502 CLS:PRINT@20,"BIGSCREEN DEMO"
2505 FORML=476TO2632STEP88:O=1:GOSUB390:PRINT@SP,"";
2510 IFML>2000THENPRINTCHR$(140)+CHR$(191)+CHR$(191);
2512 IFML<1700THENPRINTCHR$(183)+CHR$(187)+CHR$(140);
2520 O=0:GOSUB390:NEXTML
2580 FORML=476TO2632STEP44
2586 GOSUB430:PRINT@896,"ML= ";ML;
2590 O=1:GOSUB390:FORJ=1TO100:NEXTJ
2600 IFINKEY$>""THENEND
2610 NEXTML:GOTO2580
2998 '
2999 DATA MACHINE CODE
3000 DATA CD,7F,0A,E5,7D,E6,FE,6F,E6,7F,4F,CB,25,CB,14,44
3001 DATA AF,67,57,79,FE,1C,38,0B,FE,5C,30,0E,D6,18,5F,3E
3002 DATA 9C,18,0B,1E,01,1D,C6,84,18,04,1E,48,C6,3C,6F,78
3003 DATA FE,06,30,0C,D5,16,01,15,1E,40,19,10,FD,D1,18,34
3004 DATA D5,11,40,01,19,D1,FE,19,38,19,D6,19,D5,47,16,01
3005 DATA 15,1E,40,19,10,FD,D1,E5,26,0A,2E,01,2D,19,E5,D1
3006 DATA E1,28,11,D6,05,47,E5,D5,E1,16,01,15,1E,80,19,10
3007 DATA FD,E5,D1,E1,7C,E6,0F,67,C1,E5,D5,21,35,6C,19,EB
3008 DATA 79,E6,01,21,84,3C,06,0B,C5,06,01,05,0E,38,B7,28
3009 DATA 01,EB,ED,B0,28,01,EB,06,01,05,0E,08,09,06,48,13
3010 DATA 10,FD,C1,10,E3,E1,06,07,AF,CB,1C,CB,1D,CB,1F,10
3011 DATA F8,06,03,CB,3F,10,FC,E5,01,30,0E,21,45,3C,16,03
3012 DATA 1E,01,1D,CD,6A,7F,23,23,23,10,F8,E1,7D,06,0B,0E
3013 DATA 30,21,81,3C,16,01,15,1E,3C,CD,6A,7F,16,01,15,1E
3014 DATA 3F,19,10,F3,E1,C3,9A,0A,XX
3015 DATA C5,3C,F5,06,01,05,FE,0A,38,05,D6,0A,04,18,F7,F5
3016 DATA 78,81,77,19,77,23,F1,81,77,37,3F,ED,52,77,F1,C1
3017 DATA C9,XX
3018 DATA 21,17,6C,11,18,6C,01,28,13,36,80,ED,B0,21,B5,7B
3019 DATA 11,B6,7B,0E,63,36,63,ED,B0,21,F9,7E,11,FA,7E,0E
3020 DATA 63,36,63,ED,B0,21,29,7C,06,1E,C5,06,08,36,63,23
3021 DATA 10,FB,0E,10,09,C1,10,F2,C9,XX
3500 RESTORE
3510 READM$:IFM$<>"MACHINE CODE"THEN3510
3998 '
3999 'LOADER
4000 LN$="..232 33 57"
4005 CS$="....21547 3810 5377"
4020 FORI=1TO3:J=VAL(MID$(LN$,3*I,3)):IFJ<>LEN(X$(I))THENGOSUB40
40:NEXTELSENEXT
4030 IFKTHENSTOPELSE5000
4040 PRINT"X$(";I;") IS ";LEN(X$(I));"CHARACTERS LONG -SHOULD BE
";J:K=1:RETURN
5000 FORI=1TO3
5020 CS%=VAL(MID$(CS$,5*I,5)):LN=VAL(MID$(LN$,3*I,3)):SUM=0:J=0:
V=I:GOSUB440
5030 READA$:IFA$="XX"THEN5120
5035 IFJ=LNTHENPRINT"TOO MANY DATA ITEMS ";:GOTO5047
5040 IF(A$<>"ZZ")AND(LEN(A$)=2)THEN5050
5045 PRINT"ERROR IN DATA ITEM";J+1;
5047 PRINT"FOR X$(";I;")":STOP
5050 C%=ASC(LEFT$(A$,1))-48:B%=ASC(RIGHT$(A$,1))-48
5053 IFB%<0ORC%<0THEN5045
5055 A%=16*(C%+7*(C%>9))+B%+7*(B%>9)
5057 IFA%<1ORA%>255THEN5045
5070 SUM=SUM+A%:POKEX+J,A%:J=J+1
5110 PRINT@0,J;:GOTO5030
5120 IFJ<>LNTHENPRINT"TOO FEW DATA ITEMS ";:GOTO5047ELSEIFSUM<>C
S%THENPRINT"CHECK SUM ERROR ";:GOTO5047
5130 NEXTI
5150 RETURN
```




Figure 1:
The hex is the best servant of wargames whether they are on boards or computers as it overcomes the advantage of diagonal movement.

Illustrations: Jon Davis



# WARPATH

***More than just a wargame. Ron Potkin's series develops into a thrilling wild west conflict but also teaches some advanced programming techniques.***

Warpath is set in a Wild West scenario. A group of troopers are making their way through Indian country to relieve a beleaguered garrison. They win if their flag is carried successfully to the gates. The Indians, on the other hand, are intent on removing the garrison from their territory. They win by capturing either the garrison's headquarters or the flag.

Whilst the troopers have the greater firepower, this is matched by the increased mobility of the Indians so that the game is fairly evenly balanced. It is a relatively simple wargame. The rules, by modern wargame standards, are not complex but despite this it can produce interesting situations.

This is your chance to change history and be remembered as the hero that saved Fort Cheraqick! Or perhaps you would prefer to be known as the Indian Chief that saved the West and kept his tribe out of the reservations.

In this series of articles I am going to explain some of the techniques used to develop my wargames using Warpath as a typical example. Although it was written for the TRS-80 Level II, it is intended to provide sufficient detail to enable it to be modified for any computer. As we progress we will introduce the rules of play and list further routines until we have a complete wargame. As well as taking part in an interesting project, it is hoped you will find the ideas helpful in your own programming.

First, an explanation is necessary. Warpath contains 174 lines in multiples of 10 (i.e. from 10 to 1740). To avoid any subsequent confusion, every line will be printed exactly as it appears in the program. This will mean that occasionally lines will include references to subroutines which, if they are not relevant to the current article, are not listed. To ensure that the program runs properly without them, I have simply added a RETURN at the appropriate line with the remark, "STUB". See lines 860 and 950 for examples. These will eventually be filled out and completed.

For those of you who are unfamiliar with wargames, let me first describe the hex. Most games are played on a board divided into squares so that pieces may move in four or, or if you include diagonals, eight directions. But squares are a problem in wargames because a piece moving diagonally will, in fact, move further than a piece moving, say, North or West.

This difficulty has been overcome by dividing a map into regular hexagons, or "hex" for short (see figure 1). Whilst the number of possible directions is reduced to six, you will see that all distances are equal. I have adopted the hex as standard in all my wargames with the exception of Turret and Track, which uses squares.

We are going to start by describing Bigscreen and Window. These are the basic elements of the program and were designed so that several wargames could be devised (*Kreigspiel II* and *Up Periscope!* use the same module). Instead of an area of 120 hex which fills the video screen, the map is held in a separate part of memory and only the relevant section appears on the screen. This large map is called Bigscreen and contains 31 rows of 128 print locations. The video is regarded as a Window looking over a portion of the map.

Bigscreen is an array of 3968 bytes and can hold a map of 496 hex (see figure 2). The numbers represent the first print position for the pieces. Figure 3 shows the layout of the Window. It starts at the print location 132 and consists of 11 rows of 56 bytes leaving room for messages and the map co-ordinates. It displays at any time an exact image of a portion of the map.

You should examine both arrays carefully and, in particular, note the way that the hex are laid out. We will discuss them in more detail later when we look at the movement of pieces. In a program of this nature many of the routines are concerned with searching the hex.

ATARI

# ALLRIAN DATA SERVICES

1000a, Uxbridge Rd, Hayes, Middx.
UB4 ORL

## Hazard Run
cass 21.50 disk 24.95

16k - all machine code - drive cross country and make the final jump - real high-res action!

## Golden Gloves
cass 20.50 disk 23.95

24k - all graphics action boxing challenge - for 1 or 2 players.

## Pilot
cass 15.50 disk 18.95

16k - real time - you are in the cockpit of a light aircraft - now land it!

## Drawpic
cass 24.50 disk 27.95

16k - utility - access ATARI graphics with ease - a must for any programmer.

WRITE FOR OUR NEW CATALOGUE - OVER 35 TITLES & SPECIAL OFFERS!

ALL PRICES INCL., VAT - P&P FREE.

Manufactured in the UK for

Artworx

---

CREATIVESOFTWARECREATIVESOFTWARECREATIVESOFTWARECREATIVESOFTWARECREATIVESOFTWARE

# creative software ATARI 400/800 SOFTWARE

48 Hartlip Hill, Newington, Sittingbourne, Kent ME9 7NZ.

NEW

**BAJA BUGGIES** (16k.C) £22.95 — Test your desert driving skills
**ASTRO CHASE** (32k.C/D) £20.50 — Arcade Action at its best
**GORF** (32k.D) £25.95 — No need to play it in the Arcades
**CHOPLIFTER** (48k.D) £21.95 — A 3-D helicoptor rescue arcade game
**BANDITS** (48k.D) £22.95 — The ultimate experience for Arcade Action
**PICNIC PARANOIA** (32k.C) £23.95 — An Arcade game with a difference
**PROTECTOR II** (32k.C/d) £23.95 — Superior version of original Protector
+ OTHER TITLES

**Software expected to be available by the time of publication**

| | | | |
|---|---|---|---|
| **PREPPIE** (16k.C) | £16.95 | **REAR GUARD** (16k.C) | £15.75 |
| **GHOST HUNTER** (16k.C) | £18.45 | **ALIEN GARDEN** (8k.R) | £24.95 |
| **CRYPT OF THE UNDEAD** (40k.D) | £19.95 | **TRACK ATTACK** (32k.D) | £19.50 |
| **STELLAR SHUTTLE** (16k.C) | £19.50 | **BUG ATTACK** (16k.C/32k.D) | £19.50 |
| **CANYON CLIMBER** (16k.C) (16k.D) | £18.95 | **SHOOTING ARCADE** (16k.C/D) | £18.95 |
| **PACIFIC COAST HIGHWAY** (16k.C/D) | £18.95 | **CLOWNS & BALLOONS** (16k.C/D) | £18.95 |
| **TUMBLEBUGS** (24k.D) | £18.95 | **ANDROMEDA** (24k.D) | £25.95 |
| **PATHFINDER** (32k.D) | £22.50 | **AIRSTRIKE** (16k.C/32k.D) | £18.50 |
| **VENUS VOYAGER** (16k.C/32k.d) | £18.95 | **TIME WARP** (16k.C/32k.D) | £18.95 |
| **GHOST ENCOUNTERS** (16k.C/D) | £18.95 | **WIZARD OF WOR** (16k.D) | £24.95 |
| **FROGGER** (16k.C/32k.D) | £21.95 | **THRESHOLD** (40k.D) | £25.95 |
| **JAWBREAKER** (16k.C/D) | £18.50 | **MOUSKATTACK** (32k.D) | £25.95 |
| **DE LUXE INVADERS** (16k.D) | £21.95 | **ANTI SUB PATROL** (16k.D) | £18.95 |
| **SNAKE BYTE** (48k.D) | £18.95 | **CYCLOD** (48k.D) | £18.95 |
| **SPACE EGGS** (48k.D) | £18.95 | **SNEAKERS** (48k.D) | £18.95 |
| **CHICKEN** (16k.C/D) | £23.95 | **SLIME** (24k.C/D) | £23.95 |
| **CLAIM JUMPER** (16k.C) | £23.95 | **SHAMUS** (24k.C/D) | £23.95 |

**SPECIAL OFFER: FREE BLANK DISKETTE WITH ANY TWO DISK GAMES ORDERED (OFFER ENDS JAN 31)**

**UTILITIES ETC.**

| | | | |
|---|---|---|---|
| **S.A.M. SYNTHESISER** (16k.D) | £37.95 | **MICRO PAINTER** (48k.D) | £22.95 |
| **GRAPHIC MASTER** (48k.D) | £27.95 | **K-DOS** (32k.D) | £47.50 |
| **LE STICK** | £21.95 | **SANTA CRUZ TUTORIALS** (16k.C) | £12.95 |
| **WICO TRACKBALL** | £39.95 | **VOICE BOX** | £99.95 |

**COLOUR SOFTWARE CATALOGUE AVAILABLE** — £1.00 (Deductible from first order)

**FOR FULL LIST OF AVAILABLE SOFTWARE, PLEASE SEND STAMP.**

## *HAPPY XMAS TO ALL OUR CUSTOMERS*

Please allow 28 days for delivery. Postage etc: 45p per item.

---

latest computing trends
innovations
applications
software
courses
\+ resources
reports
surveys
reader's views
editorial analysis
book reviews
workshop ideas

= Educational Computing

Add it all up and what have you got? The **only** publication with comprehensive coverage of the educational computing scene. So whatever your responsibility in this field

**Educational Computing** should be at the top of your 'essential reading' list.

**To be informed…be sure**

Don't simply hope you'll discover a well-thumbed copy of **Educational Computing** in your library or staff room. Subscribe today and receive your own personal copy **10** times a year.

**Educational Computing:** The best publication in its field…by a long chalk.

**Post the coupon below to: Educational Computing, MAGSUB (Subscription Services) Ltd, Oakfield House, Perrymount Road, Haywards Heath, West Sussex RH16 3HD. Please send subscription payments only to this address.**
Subscription enquiries
Contact Veronica Harris on 04444 459188.

Please start me a subscription to Educational Computing and continue to send it to me until I cancel. I understand that I may stop my subscription at any time and you will refund me the balance.

I enclose a cheque for £10 (£22 overseas). Ten issues a year.
Cheques should be made payable to Educational Computing.

Name ........ Position ........

Establishment ........

Address ........

........

Signed ........ Date ........

Right now we have to try and relate the Bigscreen positions to the Window. If a piece is at location ML on Bigscreen, how do we decide what part of the map should appear in the Window? In the wargame, it is desirable that the current piece being moved be in the centre of the Window so that it can "see" in all directions.

An algorithm is needed which, given ML — the location on the Bigscreen, will calculate: N7 — the address of the top-left corner of the selected rectangle, and SP — the position at which the piece will appear on the screen. Unless the piece is near the edge of the map, SP will be 476.

The following routine will perform these calculations:

```
Z=128:R=MLAND127:Q=INT(ML/128)
IFR<28THENSP=132+R:N7=0ELSEIFR
>92THENSP=60+R:N7=72ELSESP=156:
N7=R-24
IFQ<6THENSP=SP+64*Q:RETURNELSE
SP=SP+320
IFQ>24THENSP=SP+64*(Q-25):N7
=N7+2560:RETURNELSEN7=N7+Z*
(Q-5):RETURN
```

Looks complicated, doesn't it? Try it. Type the lines in, INPUT various values for ML and PRINT out the values SP and N7. Most of the routine is spent checking to see if the piece is near the edge.



Once we have made the calculation, the correct part of the map is transferred to the Window and after we have carried out the player's move, the updated image is transferred back to the map. It is, of course, very important that we do not disturb ML during this process.

Unfortunately, transferring the map to the Window or copying the Window back to the map is very slow in Basic and so we must use machine language to perform these functions. Never used this before? Well, don't worry; I am going to make it as straightforward as I can so that you can't go wrong.

Strings are used in the program to save memory. Compared with DATA statements and other methods of using machine language in Basic programs, strings are very efficient in terms of convenience, time and space. In general, an 80% saving is realistic — you can see this by comparing the length of lines 3000 to 3021 with the length of lines 1540 to 1560 which will eventually contain the DATA. However, strings do have disadvantages: the lines containing them cannot be edited or listed and neither 34 nor zero should be used since these have special meanings to the Basic editor.

In the Basic listing that follows we shall use DATA to create a string of machine language and then delete it from the program. For those of you that want to understand the machine language contained in the DATA, a section of the coding which performs the algorithm above is shown in figure 4. You can see that the second column matches the DATA statements.

The program contains a loader which converts the code held in DATA statements to strings and a driver to demonstrate the Bigscreen routine. It is important to fill X$(1) with exactly 232 characters, X$(2) with 33 and X$(3) with 57. You will find that the editor will refuse to accept line 1540 in one shot (the limit is 240 characters including the line number), so type as much as you can and then enter the EDIT mode and press X. You will be able to add the additional characters at the end. Finally, make sure you save the program.

When you run it, there will be a pause while the strings are created. The program will stop if it discovers errors in the DATA lines. X$(3) is used to clear the Bigscreen by loading each byte with 128. Do not use the space (or 32) if you intend using graphics since you cannot manipulate the pixels. X$(1) is used to get the appropriate rectangle, a character is printed in the Window and then X$(1) is used again to put it back.

Finally, the Bigscreen with its contents and co-ordinates is scrolled across the Window. Press ENTER to stop the scrolling.

All lines up to 1740 which are multiples of 10 are extracts from the wargame. Eventually, all other lines can be deleted but we will keep them until all the strings are complete. Finally, here

| | 0 | 1 | 2 | 3 | 4 | 5 | 6 | 7 | 8 | 9 | 10 | 11 | 12 | 13 | 14 | 15 | 16 | 17 | 18 | 19 | 20 | 21 | 22 | 23 | 24 | 25 | 26 | 27 | 28 | 29 | 30 | 31 |
|---|---|---|---|---|---|---|---|---|---|---|---|---|---|---|---|---|---|---|---|---|---|---|---|---|---|---|---|---|---|---|---|---|
| 0 | 0 | | 8 | | 16 | | 24 | | 32 | | 40 | | 48 | | 56 | | 64 | | 72 | | 80 | | 88 | | 96 | | 104 | | 112 | | 120 | |
| 1 | | 132 | | 140 | | 148 | | 156 | | 164 | | 172 | | 180 | | 188 | | 196 | | 204 | | 212 | | 220 | | 228 | | 236 | | 244 | | 252 |
| 2 | 256 | | 264 | | 272 | | 280 | | 288 | | 296 | | 304 | | 312 | | 320 | | 328 | | 336 | | 344 | | 352 | | 360 | | 368 | | 376 | |
| 3 | | 388 | | 396 | | 404 | | 412 | | 420 | | 428 | | 436 | | 444 | | 452 | | 460 | | 468 | | 476 | | 484 | | 492 | | 500 | | 508 |
| 4 | 512 | | 520 | | 528 | | 536 | | 544 | | 552 | | 560 | | 568 | | 576 | | 584 | | 592 | | 600 | | 608 | | 616 | | 624 | | 632 | |
| 5 | | 644 | | 652 | | 660 | | 668 | | 676 | | 684 | | 692 | | 700 | | 708 | | 716 | | 724 | | 732 | | 740 | | 748 | | 756 | | 764 |
| 6 | 768 | | 776 | | 784 | | 792 | | 800 | | 808 | | 816 | | 824 | | 832 | | 840 | | 848 | | 856 | | 864 | | 872 | | 880 | | 888 | |
| 7 | | 900 | | 908 | | 916 | | 924 | | 932 | | 940 | | 948 | | 956 | | 964 | | 972 | | 980 | | 988 | | 996 | | 1004 | | 1012 | | 1020 |
| 8 | 1024 | | 1032 | | 1040 | | 1048 | | 1056 | | 1064 | | 1072 | | 1080 | | 1088 | | 1096 | | 1104 | | 1112 | | 1120 | | 1128 | | 1136 | | 1144 | |
| 9 | | 1156 | | 1164 | | 1172 | | 1180 | | 1188 | | 1196 | | 1204 | | 1212 | | 1220 | | 1228 | | 1236 | | 1244 | | 1252 | | 1260 | | 1268 | | 1276 |
| 10 | 1280 | | 1288 | | 1296 | | 1304 | | 1312 | | 1320 | | 1328 | | 1336 | | 1344 | | 1352 | | 1360 | | 1368 | | 1376 | | 1384 | | 1392 | | 1400 | |
| 11 | | 1412 | | 1420 | | 1428 | | 1436 | | 1444 | | 1452 | | 1460 | | 1468 | | 1476 | | 1484 | | 1492 | | 1500 | | 1508 | | 1516 | | 1524 | | 1532 |
| 12 | 1536 | | 1544 | | 1552 | | 1560 | | 1568 | | 1576 | | 1584 | | 1592 | | 1600 | | 1608 | | 1616 | | 1624 | | 1632 | | 1640 | | 1648 | | 1656 | |
| 13 | | 1668 | | 1676 | | 1684 | | 1692 | | 1700 | | 1708 | | 1716 | | 1724 | | 1732 | | 1740 | | 1748 | | 1756 | | 1764 | | 1772 | | 1780 | | 1788 |
| 14 | 1792 | | 1800 | | 1808 | | 1816 | | 1824 | | 1832 | | 1840 | | 1848 | | 1856 | | 1864 | | 1872 | | 1880 | | 1888 | | 1896 | | 1904 | | 1912 | |
| 15 | | 1924 | | 1932 | | 1940 | | 1948 | | 1956 | | 1964 | | 1972 | | 1980 | | 1988 | | 1996 | | 2004 | | 2012 | | 2020 | | 2028 | | 2036 | | 2044 |
| 16 | 2048 | | 2056 | | 2064 | | 2072 | | 2080 | | 2088 | | 2096 | | 2104 | | 2112 | | 2120 | | 2128 | | 2136 | | 2144 | | 2152 | | 2160 | | 2168 | |
| 17 | | 2180 | | 2188 | | 2196 | | 2204 | | 2212 | | 2220 | | 2228 | | 2236 | | 2244 | | 2252 | | 2260 | | 2268 | | 2276 | | 2284 | | 2292 | | 2300 |
| 18 | 2304 | | 2312 | | 2320 | | 2328 | | 2336 | | 2344 | | 2352 | | 2360 | | 2368 | | 2376 | | 2384 | | 2392 | | 2400 | | 2408 | | 2416 | | 2424 | |
| 19 | | 2436 | | 2444 | | 2452 | | 2460 | | 2468 | | 2476 | | 2484 | | 2492 | | 2500 | | 2508 | | 2516 | | 2524 | | 2532 | | 2540 | | 2548 | | 2556 |
| 20 | 2560 | | 2568 | | 2576 | | 2584 | | 2592 | | 2600 | | 2608 | | 2616 | | 2624 | | 2632 | | 2640 | | 2648 | | 2656 | | 2664 | | 2672 | | 2680 | |
| 21 | | 2692 | | 2700 | | 2708 | | 2716 | | 2724 | | 2732 | | 2740 | | 2748 | | 2756 | | 2764 | | 2772 | | 2780 | | 2788 | | 2796 | | 2804 | | 2812 |
| 22 | 2816 | | 2824 | | 2832 | | 2840 | | 2848 | | 2856 | | 2864 | | 2872 | | 2880 | | 2888 | | 2896 | | 2904 | | 2912 | | 2920 | | 2928 | | 2936 | |
| 23 | | 2948 | | 2956 | | 2964 | | 2972 | | 2980 | | 2988 | | 2996 | | 3004 | | 3012 | | 3020 | | 3028 | | 3036 | | 3044 | | 3052 | | 3060 | | 3068 |
| 24 | 3072 | | 3080 | | 3088 | | 3096 | | 3104 | | 3112 | | 3120 | | 3128 | | 3136 | | 3144 | | 3152 | | 3160 | | 3168 | | 3176 | | 3184 | | 3192 | |
| 25 | | 3204 | | 3212 | | 3220 | | 3228 | | 3236 | | 3244 | | 3252 | | 3260 | | 3268 | | 3276 | | 3284 | | 3292 | | 3300 | | 3308 | | 3316 | | 3324 |
| 26 | 3328 | | 3336 | | 3344 | | 3352 | | 3360 | | 3368 | | 3376 | | 3384 | | 3392 | | 3400 | | 3408 | | 3416 | | 3424 | | 3432 | | 3440 | | 3448 | |
| 27 | | 3460 | | 3468 | | 3476 | | 3484 | | 3492 | | 3500 | | 3508 | | 3516 | | 3524 | | 3532 | | 3540 | | 3548 | | 3556 | | 3564 | | 3572 | | 3580 |
| 28 | 3584 | | 3592 | | 3600 | | 3608 | | 3616 | | 3624 | | 3632 | | 3640 | | 3648 | | 3656 | | 3664 | | 3672 | | 3680 | | 3688 | | 3696 | | 3704 | |
| 29 | | 3716 | | 3724 | | 3732 | | 3740 | | 3748 | | 3756 | | 3764 | | 3772 | | 3780 | | 3788 | | 3796 | | 3804 | | 3812 | | 3820 | | 3828 | | 3836 |
| 30 | 3840 | | 3848 | | 3856 | | 3864 | | 3872 | | 3880 | | 3888 | | 3896 | | 3904 | | 3912 | | 3920 | | 3928 | | 3936 | | 3944 | | 3952 | | 3960 | |

Figure 2

| | | | | | | | | | | | | | | | | | | | | | | | | | | | | | | | | |
|---|---|---|---|---|---|---|---|---|---|---|---|---|---|---|---|---|---|---|---|---|---|---|---|---|---|---|---|---|---|---|---|---|
| 132 | | | | 140 | | | | 148 | | | | 156 | | | | 164 | | | | 172 | | | | 180 | | | | | | | | | | |
| | | 200 | | | | 208 | | | | 216 | | | | 224 | | | | 232 | | | | 240 | | | | 248 | | | | | | |
| 260 | | | | 268 | | | | 276 | | | | 284 | | | | 292 | | | | 300 | | | | 308 | | | | | | | | | | |
| | | 328 | | | | 336 | | | | 344 | | | | 352 | | | | 360 | | | | 368 | | | | 376 | | | | | | |
| 388 | | | | 396 | | | | 404 | | | | 412 | | | | 420 | | | | 428 | | | | 436 | | | | | | | | | | |
| | | 456 | | | | 464 | | | | 472 | | | | 480 | | | | 488 | | | | 496 | | | | 504 | | | | | | |
| 516 | | | | 524 | | | | 532 | | | | 540 | | | | 548 | | | | 556 | | | | 564 | | | | | | | | | | |
| | | 584 | | | | 592 | | | | 600 | | | | 608 | | | | 616 | | | | 624 | | | | 632 | | | | | | |
| 644 | | | | 652 | | | | 660 | | | | 668 | | | | 676 | | | | 684 | | | | 692 | | | | | | | | | | |
| | | 712 | | | | 720 | | | | 728 | | | | 736 | | | | 744 | | | | 752 | | | | 760 | | | | | | |
| 772 | | | | 780 | | | | 788 | | | | 796 | | | | 804 | | | | 812 | | | | 820 | | | | | | | | | | |

Figure 3

Illustration: Jon Davis

MERSEYSIDE'S BIGGEST SOFTWARE STOCKIST

# Microspot

ATARI 400 16K £199.99

ATARI 400 48K £279.99

ATARI 800 16K £399.99

DRAGON 32 £199.00

KEYBOARD FOR ATARI 400 £79.99

ATARI SOFTWARE . . . OVER 200 IN STOCK INCLUDING Bandits, Choplifter, Venus Voyager, Picnic Paranoia, Claim Jumper. Call for latest software.

VIC 20 SOFTWARE . . . Mind Twisters, Martian Raider, Space Storm, Skramble, Space Phreeks, Night Crawler.

BUG BYTE SOFTWARE — Call for latest.

DRAGON 32 . . . Escape, Slipper, Defence Programs, Packs 1, 2 & 3, Scarfman, Planet Invasion, Light Pen, Alcatraz, Space Monopoly, Mansion Adventure, Jerusalem Adventure. Ring for latest.

**MICROSPOT**
**15 Moorfield**
**Liverpool CL2 2BQ**
**Tel: 051-236 6628**



ATARI VCS CARTRIDGES from PANCOM

*The largest selection in the UK . . . at lowest prices*

***New releases***

| | | | |
|---|---|---|---|
| Atari | | Parker Bros | |
| Demons to Diamonds | 17.95 | Empire Strikes Back | 27.95 |
| Star Raiders (inc push button keyboard) | 29.95 | Frogger | 27.95 |
| | | Data Age | |
| Activision | | Encounter at L5 | 21.95 |
| Pitfall | 21.95 | Warplock | 21.95 |
| Megamania | 21.95 | Airlock | 21.95 |
| | | Bugs | 21.95 |
| Apollo | | SSSnake | 21.95 |
| Final Approach | 21.95 | 20th Century Fox | |
| Wabbit | 21.95 | Worm War | 26.95 |
| | | Beany Bopper | 26.95 |
| Tigervision | | Fast Eddie | 26.95 |
| Threshold | 23.95 | Deady Duck | 23.95 |
| Jawbreaker | 23.95 | Turmoil | 26.95 |
| | | Alien | 26.95 |
| Spectravision | | | |
| Gangster Alley | 21.95 | Coleco | |
| Planet Patrol | 24.95 | Donkey Kong | 27.95 |
| Nexar | 24.95 | Venture | 27.95 |
| Cross Force | 24.95 | Mouse Trap | 27.95 |
| Tapeworm | 24.95 | Carnival | 27.95 |
| China Syndrome | 24.95 | | |

***Xmas Specials***

| | | | |
|---|---|---|---|
| Street Racer | 12.95 | Circus | 15.95 |
| Super Breakout | 20.95 | Slot Racer | 16.95 |
| Warlords | 20.95 | Space War | 12.95 |
| Pele Soccer | 20.95 | Adventure | 20.95 |
| Superman | 20.95 | | |

***Recent releases***

| | | | |
|---|---|---|---|
| Atari | | Activision | |
| Defender | 26.95 | Chopper Command | 21.95 |
| Berzerk | 24.95 | Star Master | 21.95 |
| Yars Revenge | 24.50 | Ice Hockey | 21.95 |
| Pac Man | 27.95 | Grand Prix | 21.95 |
| Haunted House | 17.95 | Stampede | 16.95 |
| | | Barnstorming | 21.95 |
| Imagic | | | |
| Cosmic Ark | 21.95 | USG | |
| Atlantis | 21.95 | Space Jockey | 21.95 |
| Fire Fighter | 18.95 | | |
| Riddle of the Sphinx | 21.95 | Tigervision | |
| Demon Attack | 21.95 | King Kong | 23.95 |
| Trick Shot | 18.95 | | |
| Star Voyager | 21.95 | Apollo | |
| | | Space Chase | 21.95 |
| | | Space Cavern | 21.95 |

***Coming soon: Parker Bros:*** Amidar, Super Cobra, Reactor, Spider Man. ***Spectravision:*** Master Builder, Glactic Tactic, Mangia. ***Tigervision:*** River Patrol, Marauder. ***Atari:*** Raiders of the Lost Ark. ***Coleco:*** Turbo.

*Postage etc: 50p per item. Two or more items Post Free. Send SAE for lists.* **Pancom: Mail Order & Enquiries: 6 Tranby Drive, Grimsby, S. Humbs. Telephone: (0472) 694196. Retail Shop: 87-89 Pasture Street, Grimsby.**




# MAKE YOUR CONTRIBUTION TO SPECIAL EDUCATION MORE EFFECTIVE

Robyn Frankham copes very well with her learning problems, thanks to developments with computers in special education. Like many other children, she now has the ability to communicate with the aid of microelectronic devices which help her to write essays, draw pictures and most important of all, to gain her independence.

Learning To Cope '83 — Computers in Special Education, is the second of this annual publication which presents the story of Robyn and how many other physically and mentally handicapped children and adults are coping with their futures. Tremendous progress is being made through the manufacture of specialised devices and through the dedication of teachers and parents.

Learning To Cope '83 looks at specialised computer hardware and software and brings you the latest developments in applications covering all aspects of special education. Read for yourself how committed people have developed and redesigned new and existing equipment to help those in special education help themselves.

We can all help if we care enough.

**Learning To Cope '83 — Computers in Special Education £2**

Please send me a copy of Learning To Cope '83 — Computers in Special Education.
I enclose a cheque/postal order made payable to Educational Computing for £2 (including p&p).

Name.....

Position.....

Establishment.....

Address.....

Signed.....

Now please post to: Learning To Cope '83, 8 Herbal Hill, London EC1R 5JB.

are a few notes on some of the lines in the program:

Line 10 — Why do I perform this GOTO 760? I have learnt that it is a good idea to put my subroutines near the beginning of the program. There are two reasons for this.

- The interpreter searches for line numbers from the beginning of the program and so it is marginally faster. I experimented with this in a program on the ZX81 and found that I could save several seconds by moving a subroutine from line 9000 to line 20.
- It saves space. GOSUB50000 costs 6 bytes but GOSUB50 only costs 3.

You will discover that I am a byte-miser and will try anything if I can save a few bytes as a result. You can see therefore that by jumping to line 760, I leave room for subroutines.

Line 190 — POKES U and U+1 with the value of P which must be between 0 and 32767. POKE is a marvellous instruction to try out on a friend, but wait until he has typed out a long program without a single SAVE!

Line 390 — O is the GET/PUT flag. If O=1 copy BIGSCREEN to WINDOW; if O=0 copy WINDOW to BIGSCREEN. Don't forget that although USR will accept only one argument up to 32767, you can use compound arguments. In this case, I want to pass the variables ML and O. Since ML ranges from O to 3968 in steps of 8, I am able to use Bit 0 as the GET/PUT flag.

Line 440 — Obtain the address of the string in X$(V). If your computer has VARPTR then rejoice! It's missing on the ZX81 which makes using machine language somewhat cumbersome.

Line 760 — Sets MEMORY SIZE. You must use CLEAR before and after GOSUB 190. This method avoids having to remember the size each time the program is run. Many types of Basic already have this built in.

Line 1110 — The machine language routines often call other routines. This would involve POKING new addresses each time the program is run and could cause problems with 34 and zero. Instead, a fixed jump table is used (see variable RU) and its address coded into the routines.

Once you understand the principles, experiment with the routine. Remember that ML must always be an even number otherwise it will upset the GET/PUT flag. Next month I shall continue with the Internal Board and the Piece Table which looks at the make-up of the cavalry garrison and indian tribe.



Illustration: Jon Davis

# WARPATH

**to be continued next month**

FIGURE 4

```
                        00001 ;
                        00002 ;
                        00003 ;  CALCULATE N7 AND SP
                        00004 ;
                        00005 ;
0000                    00010          ORG     0        ;X$(1) ROUTINE
7F6A                    00011 XBH      EQU     7F6AH    ;ADDRESS OF SUBROUTINE X$(2)
6C35                    00012 N9       EQU     27701D   ;SEE LINE 1100 IN BASIC PROG.
0000 CD7F0A             00020          CALL    0A7FH
0003 E5                 00030          PUSH    HL
0004 7D                 00040          LD      A,L
0005 E6FE               00050          AND     0FEH     ;REMOVE FLAG
0007 6F                 00060          LD      L,A
0008 E67F               00070          AND     07FH
000A 4F                 00080          LD      C,A      ;THIS IS VARIABLE R
000B CB25               00090          SLA     L
000D CB14               00100          RL      H
000F 44                 00110          LD      B,H      ;THIS IS VARIABLE Q
0010 AF                 00120          XOR     A
0011 67                 00130          LD      H,A
0012 57                 00140          LD      D,A
0013 79                 00150          LD      A,C
0014 FE1C               00160          CP      28D      ;IS R<28?
0016 3808               00170          JR      C,XBI    ;YES
0018 FE5C               00180          CP      92D      ;IS R>92?
001A 300E               00190          JR      NC,XBJ   ;YES
001C D618               00200          SUB     24D
001E 5F                 00210          LD      E,A      ;N7=R-24
001F 3E9C               00220          LD      A,156D   ;SP=156
0021 1808               00230          JR      XBK
0023 1E01               00240 XBI      LD      E,1      ;R IS LESS THAN 28
0025 1D                 00250          DEC     E        ;N7=0
0026 C684               00260          ADD     A,132D   ;SP=132+R
0028 1804               00270          JR      XBK
002A 1E48               00280 XBJ      LD      E,72D    ;N7=72
002C C63C               00290          ADD     A,60D    ;SP=60+R
002E 6F                 00300 XBK      LD      L,A
002F 78                 00310          LD      A,B
0030 FE06               00320          CP      6        ;IS Q<6?
0032 300C               00330          JR      NC,XBM   ;NO
0034 D5                 00340          PUSH    DE
0035 1601               00350          LD      D,1
0037 15                 00360          DEC     D
0038 1E40               00370          LD      E,64D
003A 19                 00380 XBL      ADD     HL,DE
003B 10FD               00390          DJNZ    XBL
003D D1                 00400          POP     DE       ;SP=SP+64*Q
003E 1834               00410          JR      XBQ
0040 D5                 00420 XBM      PUSH    DE
0041 114001             00430          LD      DE,320D
0044 19                 00440          ADD     HL,DE    ;SP=SP+320
0045 D1                 00450          POP     DE
0046 FE19               00460          CP      25D      ;IS Q>24
0048 3819               00470          JR      C,XBO    ;NO
004A D619               00480          SUB     25D
004C D5                 00490          PUSH    DE
004D 47                 00500          LD      B,A
004E 1601               00510          LD      D,1
0050 15                 00520          DEC     D
0051 1E40               00530          LD      E,64D
0053 19                 00540 XBN      ADD     HL,DE
0054 10FD               00550          DJNZ    XBN
0056 D1                 00560          POP     DE       ;SP=SP+64*(Q-25)
0057 E5                 00570          PUSH    HL
0058 260A               00580          LD      H,10D
005A 2E01               00590          LD      L,1
005C 2D                 00600          DEC     L
005D 19                 00610          ADD     HL,DE    ;N7=N7+2560
005E E5                 00620          PUSH    HL
005F D1                 00630          POP     DE
0060 E1                 00640          POP     HL
0061 2811               00650          JR      Z,XBQ
0063 D605               00660 XBO      SUB     5
0065 47                 00670          LD      B,A
0066 E5                 00680          PUSH    HL
0067 D5                 00690          PUSH    DE
0068 E1                 00700          POP     HL
0069 1601               00710          LD      D,1
006B 15                 00720          DEC     D
006C 1E80               00730          LD      E,128D   ;THIS IS VARIABLE Z
006E 19                 00740 XBP      ADD     HL,DE
006F 10FD               00750          DJNZ    XBP
0071 E5                 00760          PUSH    HL
0072 D1                 00770          POP     DE       ;N7=N7+Z*(Q-5)
0073 E1                 00780          POP     HL
0074 7C                 00790 XBQ      LD      A,H
0075 E60F               00800          AND     0FH
0077 67                 00810          LD      H,A
0078 C1                 00820          POP     BC       ;GET THE FLAG
0079 E5                 00830          PUSH    HL       ;SP AND N7 CALCULATED
007A D5                 00840          PUSH    DE       ;SAVE UNTIL NEEDED.
007B 21356C             00850          LD      HL,N9    ;THE FOLLOWING PUTS OR GETS
007E 19                 00860          ADD     HL,DE    ;THE BIG SCREEN AND PRINTS
007F EB                 00870          EX      DE,HL    ;THE COORDINATES
0000                    01480          END
00000 TOTAL ERRORS
```

# CHRISTMAS
# ONCE A YEAR. GAMES
# ONCE IN A




**ACTIVISION®**

video game cartridges for use with
the Atari® Video Computer System™ *

## STARMASTER™

You are cruising through an empty part of the galaxy, but squadrons of enemy starfighters are threatening your four friendly starbases. You call up your Galactic Chart and plot a course to intercept. Warping through hyperspace en route you avoid deadly showers of meteorites. Now your gunsight is flashing and the enemy is near. You destroy them with your laser cannon but your computer read-out tells you that their fire has destroyed your shields and drained your energy reserves.

Again you call up the Galactic Chart and plot a course to your starbase. You dock, and your damage is repaired, your energy banks replenished. Back you go to re-engage the enemy.

Now you have some idea of the astonishing realism and excitement of this Space Odyssey.

## CHOPPER COMMAND™

A convoy of trucks is ferrying vital medical supplies through the arid desert. You are flying escort in your helicopter gunship.

Suddenly a flight of enemy machines shows up on your long range scanner and you head in to attack with your laser cannon. They reply with deadly multi-warhead missiles. You start with two choppers in reserve, and add another for each 10,000 points scored, up to a maximum of six.

# S COMES BUT S AS GREAT AS THESE A LIFETIME.




You'll need to move very fast to destroy this enemy, for the more you shoot down, the faster they get. So even though your chopper is really manoeuvrable (a touch on the joystick sends it into an instantaneous 180° turn) you'll find the opposing helicopters and jets very difficult to defeat. It's by no means easy. It requires lots of strategy and lightning reflexes and that's why 'Chopper Command' is destined to become one of the all-time video game classics.

STARMASTER™ and COPPER COMMAND,™ just two of the great ACTIVISION® range of video game cartridges for use with the Atari® Video Computer System.™ Each and every ACTIVISION® cartridge features an outstanding game concept and the quality of the graphics just has to be seen to be believed. So get along to your local video game stockist and see the range demonstrated.

*Atari® and Video Computer System™ are trademarks of Atari, Inc.

**50p OFF**

THE PURCHASE OF YOUR NEXT CARTRIDGE WHEN YOU JOIN THE ACTIVISION FUN CLUB.

Free membership. Discount tokens. Regular magazine. A host of competitions to enter and events in which to participate. Complete the coupon below.

To: CGL Activision Fun Club, FREEPOST, Loughton, Essex IG10 1BR. (No stamp required). Tel: Kathy Leonard on 0628-72448/32839.

Please register me as a member of the Activision Fun Club. I understand that membership is entirely free and entitles me to a 50p cash rebate token, a free regular magazine and the opportunity to participate in special Activision competitions.

CVG3

First Name(s)_____

Surname_____

Age (tick one) 11 or under ☐ 12-17 ☐ 18-25 ☐ 26 or over ☐

Address_____

Postcode_____

**'Bringing leisure to life'** CGL



# YOU'VE SEEN THE PICTURES, NOW SEND FOR THE WORDS

### BBC Microcomputer or Acorn Atom

Acornsoft is the software division of Acorn Computers, designers and manufacturers, of the BBC Micro and Atom. We know better than anyone the capability of the machines, we know how to get the very best from the hardware. And we have produced a range of exciting games, exacting business and useful household software.

### The Biggest Range Available

Acornsoft software ranges from authentic arcade games like Snapper to Algebraic Manipulation to Desk Diary to other languages like FORTH and LISP. Striking colour, amazing sound effects and powerful graphics are all used to the full. And it does not stop there. There is a complete range of manuals, accessories and plug-in ROMs.

### Free Brochures

Just clip the coupon or write to us and we will rush our catalogue absolutely free. Can't wait for the post ring 01-930 1614 now! Don't delay – do it today. Let Acornsoft help you get the best from our machine and open the doors to your imagination.

Acornsoft and Atom are registered trade marks of Acorn Computers Ltd.

**ACORNSOFT**
4A Market Hill,
CAMBRIDGE CB2 3NJ.

FREE!




Please rush me my free literature from Acornsoft.
☐ Atom
☐ BBC Please tick
Name
Address
Postcode

# MYSTERIOUS ADVENTURES

Join the growing band of Adventurers who are enjoying these absorbing and stimulating programs. Step into another world of Fantasy, Magic, Mystery and Sorcery. Only your wits and cunning can ensure success in these scenarios!

## FOR BBC MICROCOMPUTER MODELS A & B*

- WRITTEN IN ULTRA-FAST MACHINE CODE.
- SAVE GAME FEATURE.
- SPLIT SCREEN DISPLAY.
- SOUND AND GRAPHICS ON ADVENTURES 5, 6, & 7.

1. THE GOLDEN BATON — Venture into a strange province of Sorcery and Evil Magic to recover the Golden Baton, a priceless artifact whose powers are said to bring great Health and Prosperity to the Land.
2. THE TIME MACHINE — As a Newspaper reporter you are sent to investigate the eccentric professor who lives in the old house on the Moors. What is his secret and why is his house now deserted?
3. ARROW OF DEATH (Pt. 1) — A blight has fallen on your homelands, the Baton has become tarnished and now radiates a malevolent aura of Evil. Your mission is clear — trace the source of this Evil and destroy . . . or be destroyed. This is the first part of an Epic Adventure although each part can be played as a stand alone scenario.
4. ARROW OF DEATH (Pt. 2) — You now have the means to destroy your enemy . . . but you are far from home and this land is strange to you. Can you cope with the deadly perils which approach you and have you the strength to see your mission through to the final conflict?



5. ESCAPE FROM PULSAR 7 — Alone on a gigantic Space-Freighter . . . The rest of your crew have died horribly at the hands of a mutated Zoo-Specimen. Your only chance of escape is to reach the Frail Shuttlecraft. But the lurking Monster is hungry and you are the only food it has left . . .
6. CIRCUS — Your Car has run out of Petrol on a lonely road miles from habitation. As you trudge reluctantly down the road in search of help you are suddenly confronted by an amazing sight . . . in a nearby field is a Huge Circus tent! But this is no ordinary Circus as you will soon discover . . .
7. FEASIBILITY EXPERIMENT — Far across the gulfs of time and space, a dying race of super-intelligent beings search the Universe for a Hero to save their existence . . . At length their thoughts turn to planet Earth. You are chosen to be their saviour in a bizarre scenario where death is a mere thought away . . .

* Adventures 5, 6 and 7 require 32K RAM.

Each adventure comes attractively packaged for just £8.95 inc.
Now in stock for ATARI 400/800 £12.50.
Available soon for ZX SPECTRUM, ZX81 (16K), APPLE II.

SEND CHEQUE OR P.O. TO:
**DIGITAL FANTASIA** DEPT DWL.
24 NORBRECK ROAD, NORBRECK, BLACKPOOL, LANCASHIRE.
Tel: (0253) 56279

# Graphics



## IN-BETWEEN THE LINES

To produce graphics that move, a technique known as "in-betweening" can be used to automatically give the stages in an animated sequence.

As its name suggests, when given starting and finishing pictures, the technique will provide all the frames in between, and in the correct order. This method has been used in one form or another to help automate the production of cartoon films.

Computers have been adopted to relieve artists of the routine tasks of creating the in-between frames for many sequences.

To begin with a simple example, the frame that is half way between a square and a tall thin rectangle can be constructed as shown in figure 1. The dashed lines show the paths from the points on the first frame to the corresponding points on the last frame. The frame that is half way between the first and the last is virtually half way along these paths.

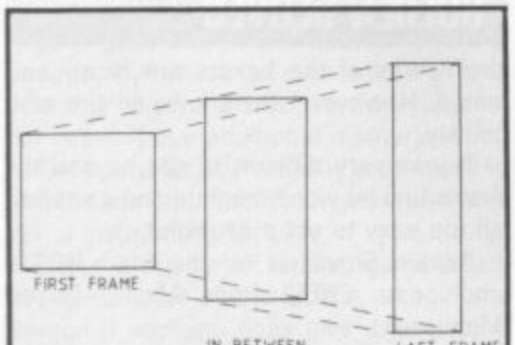



Fig 1

The in-between frame in this example has the shape that we would expect. It has been produced entirely by geometric means, and any number of in-between frames could have been generated in essentially the same way. It only remains to develop a program to carry out the same process.

In writing the program, we must first decide how a picture is to be stored, since we must provide the initial and final pictures. We can do this by storing the column and row positions of every point that has to be joined up in order to draw the picture in two arrays.

We shall store the column and row positions respectively for the first picture in the arrays XF and YF, and for the last picture in the arrays XL and YL.

The following program will then draw the first frame, an in-between frame half way between the first and last frames, and then the last frame. It assumes that the frames are each drawn by joining 25 points, but this number can be changed throughout to any other.

```
10 DIM
   XF(25),YF(25),XL(25),YL(25)
20 REM ENTER COLUMN AND
   ROW POSITIONS
30 REM FOR FIRST AND LAST
   FRAMES
100  REM DRAW FIRST FRAME
110 MOVE XF(1),YF(1)
120 FOR J=2 TO 25
130 DRAW XF(J),YF(J)
140 NEXT J
200 REM DRAW IN-BETWEEN
FRAME
210 MOVE (XF(1)+XL(1))/
    2,(YF(1)=YL(1))/2
220 FOR J=2 TO 25
          230 DRAW (XF(J)+XL(J))
              /2,(YF(J)+YL(J))/2
240 NEXT J
400 REM DRAW LAST FRAME
410 MOVE XL(1),YL(1)
420 FOR J=2 TO 25
430 DRAW XL(J),YL(J)
440 NEXT J
```

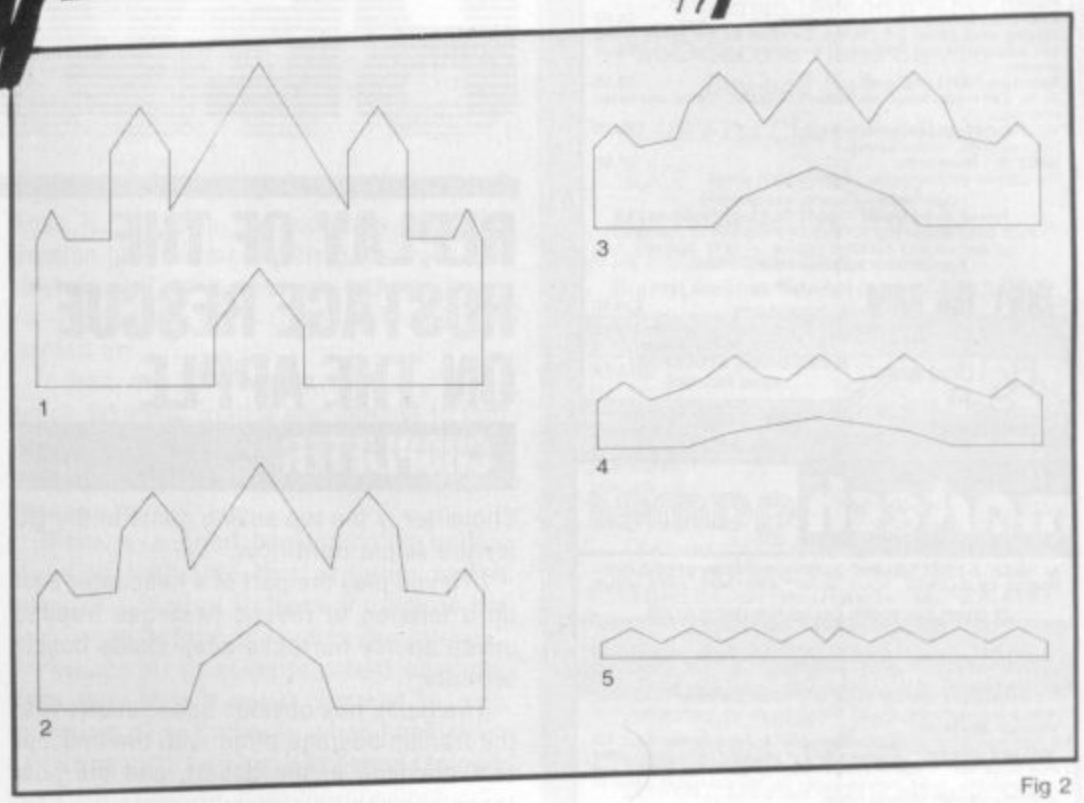



Fig 2

The program can be developed further to draw any number of frames in between the first and the last. The program is written so that the user can enter the number of in-between frames that is required. The program is obtained by replacing all the lines with line numbers in the two-hundreds in the previous program with the following segment.

```
200 REM DRAW ANY NUMBER
    OF IN-BETWEEN FRAMES
210 INPUT "NUMBER OF IN-
BETWEEN FRAMES",NF
220 FOR I=1 TO NF
230 X=(XF(1)*(NF+1-I)+XL(1)*I)/
(NF+1)
240 Y=(YF(1)*(NF+1-I)+YL(1)*I)/
(NF+1)
250 MOVE X,Y
260 FOR J=2 TO 25
270 X=(XF(J)*(NF+1-I)+XL(J)*I)/
(NF+1)
280 Y=(YF(J)*(NF+1-I)+YL(J)*I)/
(NF+1)
290 DRAW X,Y
300 NEXT J
310 NEXT I
```

The sequence shown in figure 2 was produced with this program. In order to generate realistic sequences, the initial and final frames should not be too dissimilar. However, when very different frames are used for the first and last ones, some very interesting, and sometimes artistic, results can be obtained.

BY GARRY MARSHALL

**ZX81 Spectrum BBC VIC**

GAMES CASSETTES

**ZX81 (16k) Super Invaders** ..... £4.95
On-screen league tables. Game in machine code — "excellent ... one of the two best ... deservedly popular" (Pop. Comp. Weekly) "Great game!" S.F. (Glos).

**ZX81 (16k) Lynchmob** ..... £4.95
Exciting word game. 2-6 players. Excellent for the family. Great fun, educational too! Animation, on-screen scoring. Good Xmas present.

**Spectrum (16k) Lynchmob** ..... £6.50
As for ZX81 with added excitement of colour, sound and hi-res animation.

**VIC-20 (unexpanded) Invaders** ..... £6.90
Machine code, colour, sound.

**BBC ("B") Bridgeman** ..... £7.90
The popular gobbler game. Hi-res, colour, sound.

Our motto — quality not quantity
Prices all-inclusive — sent 1st Class by return
*"I must congratulate you not only on the quality of your goods but also on your excellent service" — G.W. Solihull.*
Applications software also available

**ZX81 16k RAM** Memotech Memopak 16K All-inclusive price ..... £28.50

*Send s.a.e. for details of all our products*
Dept. CVG, 36 Fernwood, Marple Bridge, STOCKPORT, Ches SK6 5BE
Bridge Software

**martech games**

AT LAST — EXCITING AND ABSORBING COMPUTER GAMES WHICH CHALLENGE YOUR MIND, AND NOT JUST YOUR REFLEXES!!!
ZX COMPUTER BOARD GAMES FOR TWO PLAYERS.
ZX81 (16K) (Spectrum (48K) soon!)

"CONFLICT" — a tactical war game involving both the machinery (armies, warships, missiles) and the finance (stock market, oil, piracy) of conflict.
"I enjoyed this strategy game as it made me think, rather than letting the computer do all the work, as so many other new computer games do."
(Computer & Video Games, Sept '82)

"GALAXY CONFLICT" — raise a fleet of powerful battle Eoncruisers then move from bridge to bridge to bridge taking full control, and responsibility, in an intense battle for the Galaxy. A game to challenge possible Galactic rulers.

IDEAL CHRISTMAS GIFTS FOR THINKING ZX ENTHUSIASTS!!

Games include: cassette tape, full size board, pieces, full instructions. Each game £9.50 inc. P&P. Cheque or P.O. to: MARTECH GAMES, 9 Dillingburgh Road, Eastbourne, East Sussex BN20 8LY.

**MZ-80K GAMES SOFTWARE**
**HIGH QUALITY — LOW COST — SAME DAY DESPATCH**

1. GALAXY 7000 £6 — 48k — 4 levels. 5 weapons. hyper space and more.
2. UFO ATTACK (M/C) £5 — Arcade style game. 4 versions. 3 waves and high score.
3. LIFE (M/C) + ADVENTURE £4 together. Excellent value for money.
4. UFO LANDER, UFO DESTROY + SKYSCRAPER £5 together. All fast machine code.
5. UFO MAZE (M/C) £4 — 3 versions and up to 80 aliens at once.
6. UFO DEFEND (M/C) £3 — Defend your fuel cells from the attacking aliens.
7. THE WORD GAME (M/C) £5 - Can you outwit the computer and its vocabulary of 1000's of words?

FURTHER DETAILS FROM CHEQUES OR P.O.s TO:
C. NEEDHAM, 469 STOCKPORT RD, DENTON, MANCHESTER M34 1EG.

**PORTFOLIO**

Could you survive in today's financial jungle? Find out with Portfolio, our new investment game.

Portfolio is a detailed and extremely realistic game simulating activity in the gold, stock and share markets.

You invest against a background of bank interest rates, inflation, your credit limit and the cost of living.

Skill, luck and nerve are required to succeed.

For VIC 20 (+8K min.) or ZX81 (+16K) Price £6 from:

SOFT OPTIONS,
31 BROMPTON COURT,
CASTLEKNOCK,
CO. DUBLIN, IRELAND.

**ZX81 1K ADULT GAMES !! ON CASSETTE**

① **Can of Worms £3**
8 GAMES – ACNE, VASECTOMY, SMUT, DOLE, HITLER, ROYAL FLUSH, REAGAN, Ps & Qs

② **Love & Death £5**
8 GAMES – SEDUCTION, CONCEPTION, BIRTH, RUBIC'S PUBE, ON THE JOB, POX, DEATH, GOD

③ **The Bible £5**
10 GAMES – GENESIS, ADAM & EVE, NOAH, PLAGUES OF EGYPT, EXODUS, HOLY MOSES, SODOM, DAVID GOLIATH, JONAH, BETHLEHEM

all prices include p&p, soundtracks & full notes
AUTOMATA LTD, (V), 65A OSBORNE RD, PORTSMOUTH, HANTS, PO5 3LR
TELEPHONE (0705) 735242 TELEX 86626


# 'WARE SOFTWARE SOFTWARE SOF

# REVIEWS

## REPLAY OF THE HOSTAGE RESCUE ON THE APPLE

### CHOPLIFTER

Choplifter is the top selling game in the US for the Apple right now.

In it you play the part of a helicopter pilot on a mission to rescue hostages trapped inside enemy barracks deep inside hostile territory.

The game has obvious associations with the Iranian hostage affair with the helicopters crashing in the desert, and the hostages running helplessly towards the helicopter, with enemy tanks in hot pursuit. No mention is made of the affair of course in the interest of good taste, but whatever Choplifters associations it is undoubtedly an impressive game.

The graphics are superb. The running motion of the hostages has been excellently simulated as has the flight of the helicopter.

Each time you rescue a hostage the computer emits a high-pitched bleep telling you that the hostage is safely aboard.

You can only carry sixteen hostages without overloading the chopper so you will have to make more than one sortie into enemy territory.

The number of hostages rescued and tanks destroyed is recorded at the top of the screen.

Advanced pilots will have to deal with jet fighters called up by the enemy when a chopper pilot is being a little too successful in liberating the hostages.

The game is best played with joysticks although the reviewer played quite an interesting game using paddles. The helicopter can fly backwards forwards and sideways — leaning into a dive most realistically. It is also quite difficult to control and will take you some time to master just as a real helicopter would.

Choplifter is manufactured by US Apple games specialists Broderbund. The game is imported into the UK by SBD Software of Richmond and can be purchased at £19.95 plus VAT from the London firm.

- **Getting started 9**
- **Playability 8**
- **Value for money 7**

## THIS ONE WILL GO DOWN FIGHTING

### GOLDEN GLOVES

Golden Gloves is all about the noble art of boxing. You can either take control of a boxer and fight a friend or the computer.

The computer will also fight an exhibition match with itself.

After naming your boxer the screen switches to a view of the ringside. Your fighter is in the left hand corner. The bell rings and you come out fighting.

You guide your boxer with the joystick. Moving it left or right moves your boxer across the screen. Pulling it down makes him duck and pushing it up makes him unleash his best uppercut. Pressing the trigger button allows him to jab.

The computer boxer — Rocky — is a mean and hard hitter. You will have to be on your toes to avoid the knockout.

Indeed it takes a good fighter to last more than one round with him. If you do get knocked down the count starts and if you are still on the canvas at ten then you have lost and you are asked for a rematch.

If you manage to avoid a knockout and go through the three, two minute rounds then the winner is the player with the most points. These are awarded for the number of punches that are landed and the number of times your opponent has been on the canvas.

Golden Gloves is a colourful game and the figures of the boxers are nicely animated. However I think I would tire of it quickly.

It was very difficult to get beyond the first round let alone the third and it seemed all too easy to get a knockout.

Golden Gloves is for the Atari 400/800 and costs £20.50 from Allrian, Hayes, Middlesex

- **Getting started 9**
- **Value 5**
- **Playability 5**



# REVIEWS



## ALL THE KING'S MEN PLAYING AROUND WITH VIC

### VIC CHESS

So you want to play chess on the Vic? Well we looked up three ways of turning the Vic-20 into a chess opponent.

Let's start with Commodore's offering, Sargon II, which comes at £21.70 in cartridge form and has the advantage of not needing any additional memory.

The board display is easily distinguished and it does offer the most comprehensive set of instructions for use.

Chess is the sort of familiar game which you need a lot of instruction on and the Sargon II package does give a very complete rundown on its six levels.

Sargon II has a good response time and also plays a very fair opening without ever suggesting it had any book theory crammed into its memory.

Contrary to chess players who feel that a machine should be judged on the number of different levels it boasts, six is quite enough and probably more than most chess players will find a use for.

It is hard to fault this well-presented cartridge except on price which does not compare favourably with its two rivals, but remember that both of these will need additional memory to play. It is available from all good Commodore dealers.

- **Getting Started 10**
- **Value 8**
- **Playability 7**

Boss is a chess phenomenon. How its German programmers managed to get it to play as well as it does on just the basic Vic-20 and an 8K memory expansion is beyond me.

It has nought-to-nine levels of play which take you from a one second to four hours response time but my own favourite was level 2 which responded in five seconds on average.

There is a good book opening understanding built into this program and it followed a Sicilian Defence through to the sixth move before attempting the unusual.

Perhaps the most impressive thing about Boss was that it never seemed to stop trying in a game and even when I had given games up as draws it still attempted to gain something positive from the positions.

Boss' display is the best of the three and it accepts four key move entries. It also runs independent chess clocks on both players and offers the additional challenge of trying to beat it while only taking five seconds per move.

On the minus side: it is difficult to spot the moves as the pieces don't flash, there are some terse instructions and it displays the mate and stalemate comments in German. Also it took me three loads the first time to get it into a Vic. It costs £14.99 from Reading-based Audiogenic.

- **Getting started 6**
- **Value 9**
- **Playability 8**

Bug-Byte's advantage is on the price side but it has also done away with the overused notion of chess levels.

It also offers a menu enabling you to change how far the computer looks ahead, list out the moves made, set up chosen positions or save the current position.

The tape loaded first time everytime but you need a full extra 16K's worth of memory to play it.

The Bug-Byte's display was the least impressive with the King and Queen symbols initially confusing.

The program gets around the need for levels by letting the player input a three figure number from 0 to 9.99.

The number before the decimal point is the moves it looks ahead, the number after refers to the number of moves the computer will consider at each play.

Playing the Sicilian Defence this program also went "out of book" after two moves.

From Liverpool-based Bug-Byte at £7.

- **Getting started 9**
- **Value 7**
- **Playability 5**


## SUPERMARKET

**ATARI V.C.S. ENTHUSIASTS**

New Cartridges Cut Price
(Pacman/Defender £26.50)

***PLUS*** Second Hand Service — Buy and Sell

***PLUS*** First Class Hire Service

S.A.E. full details:

**MELRICA AGENCIES**

271 Stanstead Road,
Bishop's Stortford, Herts, CM23 2BT.

| ATARI | VIC |
|---|---|
| For Atari: | For Vic: |
| Attack Force (32k) | Cassette 1 — Scramble, 19.5k; Tank Battle, 19.5k; Maze Trail. |
| Cavos | |
| G R 8 Lunar Lander | |
| Anti Matter | Cassette 2 — Asteroid Belt; Tank Battle 3.5k; Sub Attack |
| Hazard | |
| Xasact | |
| Any 3 for £3 | Each cassette for £3 |

Cheques P/O payable to: **A. Goacher, 16 Mostyn Street, Dukinfield SK16 5JS.**
Send SAE for details. Tel: 061-338 4167

**BBC MICRO: Landfall + Serpent**

LANDFALL: Descent simulator with full cockpit graphics. Very challenging and not for the fainthearted!.

SERPENT: Eat or get eaten in this frantic maze game. Totally addictive.

Both on one tape (32K OS 0.10). **£6.50**

**ZX SPECTRUM: Sheepwalk**

SHEEPWALK? You may laugh, but it's more difficult than zapping aliens! The one you haven't seen before. Runs 16K. **£3.25**

GT

Cheques and POs to: GT Software
8 Bull Street, Potton, Sandy, Beds.

**ATARI OWNERS**

**"PAGE 6" is the UK's first Atari owner's magazine.**
Issue 1 available now.
Single copy 65p.
Subscription (6 issues) £3.75
Send to:
**PAGE 6, 18 Underwood Close, Parkside, Stafford.**
*Cheques should be payable to B.U.G*

Croydon Micros

COME AND SEE OUR
WIDE RANGE OF GAMES FOR
**DRAGON 32 & MZ80A/K**

**SEIKOSHA PRINTERS £210**
Inc VAT

3rd Floor, 20/28 Whitehorse Road,
Croydon, Surrey CR9 2HQ

**VIC GAMES COMPENDIUM 1**

1 Fishing
2 Target Blast
3 Deathtrack
4 Budgie Catch
5 Air Attack
6 Dropstop
7 Demolition
8 Hamurabi
9 Duck Shoot
10 Execution

**HI-RES COLOUR GRAPHICS AND SOUND**

10 GAMES ONLY **£5**

**Molesoft, 43 Hillcrest Drive, Beverley, HU17 7JL.**

## DRAGON 32 SOFTWARE

Original adventure games on cassette.

| | |
|---|---|
| DG4 Haunted House | £3.95 |
| DG5 Treasure Quest | £3.95 |
| DG6 Forbidden City | £4.95 |
| DG7 Pharaoh's Curse | £4.95 |

All prices include p&p. Send s.a.e. for full list.

**APEX TRADING LTD** (Dept. CVG),
115 Crescent Drive South, Brighton BN2 6SB.
Tel: 0273 36894 Access/Barclaycard welcome

INTRODUCING A NEW CLUB FOR XMAS '82

**Atari/VIC/Apple**

VCS & HCS

48K RAM FOR ATARI 400: £68 inc VAT!
(OR £108 IF YOU KEEP YOUR 16K RAM)
UP TO 20% OFF VIC-20 SOFTWARE!
UP TO 15% OFF APPLE SOFTWARE!
UP TO 25% OFF ATARI SOFTWARE!

FREE CLUB MEMBERSHIP ON PURCHASE

(LOW-COST HARDWARE — CALLERS ONLY)
... MAIL ORDER: ADD £1 P&P PER ORDER ...
TEL: 01-647 1713
APM COMPUTERS (SURREY)

SALE SALE SALE SALE SALE SALE SALE SALE

## SPECIAL CHRISTMAS OFFERS FOR THE SPECTRUM AND THE ZX81

**SPECTREK** — A fantastic real time adventure in deep space for the 48K Spectrum. Travel between star sectors and destroy the Klingons by phasers or photon torpedoes. Features include onboard computers, damage reports and long range sensors. Only £5.

**DEATH STAR ATTACK & MEMORY MATCH** — Two programs for the 16K ZX81. One a test of skill and speed and the other a test of memory. Both terrific fun and both on one cassette for only £5.

Send cheque/P.O. to: **SATELLITE SOFTWARE LTD., BROCKHAM, HYDE LANE, DANBURY, ESSEX.**

## MZ80K

**HELICOPTER RUN.** Moving landscape. A game of rescue, attack and defence. £4.50.
**DUELLIST.** An interactive program. Duels using swords or pistols for one or two players. Various levels of difficulty. £6.00.
Both games £10. Prices include postage.
C. I. P. HAVERS, 17 Rectory Road, Wokingham, Berks. RG11 1DL. Tel: (0734) 783899.

## *ATARI 400/800 OWNERS*

A comprehensive library of cassettes, cartridges, discs.

Scores of games and adventures etc., for you to hire for your Atari Home Computer.

Send SAE for details to:

**MIDLAND GAMES LIBRARY**
48 Read Way, Bishops Cleeve, Cheltenham, Glos.

## TEXAS TI99/4A SOFTWARE

Quality software on cassette, giving excellent value for money. Our most popular games are listed below. Send s.a.e. for complete list. All prices include p&p.

| | |
|---|---|
| 3-D Maze/Towers of Hanoi | £3.95 |
| Sorcerer's Castle/Lunar Lander | £3.95 |
| Haunted House/Wumpus | £3.95 |
| Treasure Quest/Four in a Row | £3.95 |
| Forbidden City/Mastermind | £3.95 |
| Pharaoh's Curse/3-D Os and Xs | £3.95 |

**APEX TRADING LTD** (Dept. CVG),
115 Crescent Drive South, Brighton BN2 6SB
Tel: 0273 36894 Access/Barclaycard welcome






# REVIEWS

# MASTERING THE ROGUE ROCKS

## ASTEROIDS

Asteroids became one of the craze games of the early 1980's after the worldwide successes of such mega-games as Space Invaders and Galaxians.

It is considerably more difficult than those earlier games, where you had really only two controls to worry about. Asteroids added hyperspace, thrust, rotate left, rotate right and fire.

The game places you in control of space ship being bombarded by a shower of meteorites that come at you relentlessly from the four corners of the screen.

Using your controls you must spin your ship around to shoot the asteroids.

You can also dodge in front or behind the rocks using the thrust button.

If things get a little too hot and a collision seems certain the hyperspace button will make you momentarily disappear and then replace you at random on the screen. But this could prove as danger-



ous as blasting away at the oncoming role!

Extra points can be earned by shooting down the mystery flying saucers which spin in and out of the asteroids.

We tested versions of the game so far available for the Sinclair Spectrum.

Meteor Storm was the closest to the arcade version of the three games we tested. The asteroids were represented as geometrical line drawings drifting weightlessly towards your ship.

The game displayed clear instructions on the screen and also showed you the value of the various asteroids and flying saucers on the screen.

All three games kept a running total of the high scores but Quicksilva's Meteor Storm took you a stage further than this enabling you to enter the initials of the top ten high scorers of the session.

This version also provides you with a keyboard overlay which, although it seems just like a gimmick, is actually quite useful in Asteroids-type games where you have up to five controls to concentrate on.

My main criticism of Meteor Storm is that the thrust button has inertia, causing you to drift helplessly towards an asteroid, frantically rotating and thrusting.

Sinclair's official software writers, Psion, entered the field with Planetoids. This is not as close to the arcade game as the Quicksilva version though the graphics are no less impressive for this.

Planetoids had the best fire mechanism of the three games tested. The missiles could be fired in quick succession and reached their targets swiftly.

The final version tested was Meteoroids from the new software writers — Softek.

This was not as good a version of the game as the others played. An admirable attempt had been made to simulate the rock-like texture of the asteroids but this did not work. They looked more like chewed up pieces of bubble gum.

There was really not much to choose between the other two — though for my £5 the Quicksilva version is marginally better because of its extra facilities and graphics.

**Meteor Storm**
- **Getting started 5**
- **Value 7**
- **Playability 8**

**Meteoroids**
- **Getting started 5**
- **Value 5**
- **Playability 6**

**Planetoids**
- **Getting started 5**
- **Value 6**
- **Playability 7**

Illustration: Jon Davis

# REVIEWS

## DEFINITELY NOT THE BEST GAMES IN THE WORLD

### ICL GAMES PACK

ICL Games Packs numbers one to four for the Sinclair Spectrum are proving to be consistently unpopular with the *C&VG* review team.

Games Pack Three received a mere two out of ten for playability in these review pages together with some particularly harsh criticism of the games graphics. This month we test the playability and value for money of Packs One, Two and Four.

Games Pack One features four games previously available for the ZX-81. The best of these is Racetrack a familiar steer your car around the racetrack type game.

Labyrinth is a very poor maze game and can only be recommended to people who enjoy improving games.

Martian Knockout is the token action space game on this pack. I say token because the game is about as playable as a Frisbee in a hurricane.

Skittles is the final offering on Games Pack One and if you are inclined to think that this may be a cheaper way of playing the game then forget it.

Games Pack Two kicked off with Galactic Invasion a game that is practically identical to Martian Knockout.

Drop a Brick, the second game on this pack is a very poor attempt at the popular video game — Breakout.

Colour Doodle is a so so children's colouring game.

The saving grace of Games Pack Two is the final game, Train Race. This is a gambling game for three players with each player picking a train of a certain colour.

Games Pack Four was the best of the three I tested. Docking the Space Ship is a fairly mediocre version of Lunar Lander.

Journey into Danger is much better. This is a mini-Adventure complete with all the features which you would normally associate with a much larger program.

Invasion from Jupiter is a pretty poor space shoot-out game.

The Great Escape is the final game on this cassette and good fun it is too.

**Games Pack One**
- **Getting Started 9**
- **Value 3**
- **Playability 3**

**Games Pack Two**
- **Getting Started 9**
- **Value 4**
- **Playability 4**

**Games Pack Four**
- **Getting Started 9**
- **Value 5**
- **Playability 5**

## AN IMPRESSIVE ARCADE CLONE

### AIRSTRIKE

Airstrike is a very well executed derivative of the popular arcade game Scramble.

The object of the game is to pilot your spaceship through underground caverns while avoiding numerous obstacles that are placed in your flight path.

The first obstacles to be overcome are surface to air missiles and the occasional floating mine. On your way through this part of the cavern you can pick up more ammunition and fuel. In the second part of the cavern you may have to deal with a whole series of floating mines.

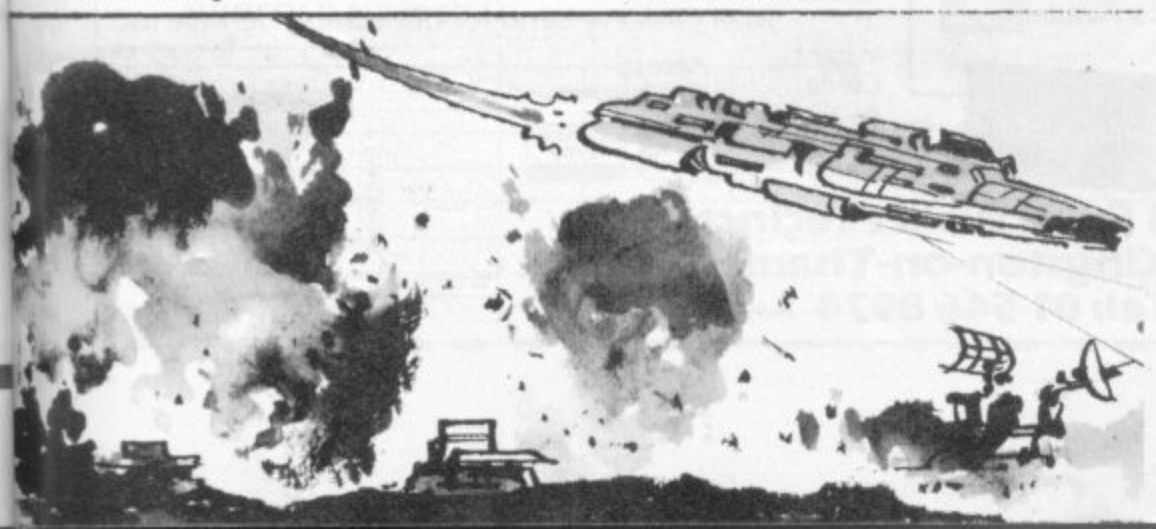
Once through this part you come across a series of airlocks. The only way to get past these is to shoot the middle out of them and manoeuvre your craft through the resulting hole.

Just to make things a little more exciting you may also come across the occasional fighter trying to shoot you down.

Each level has a different colour and your craft carries less ammunition due to the higher gravity.

This really is a most impressive game and the English Software Company are to be congratulated.

Airstrike is available from Gemini Electronics of Manchester at £19.95. The game runs on an Atari 400 and 800 in 16K with a disk version also available.
- **Getting Started 8**
- **Value 8**
- **Playability 8**




## SUPERMARKET

**Wizard Software**
P.O. BOX 23, DUNFERMLINE, FIFE KY11 5RW.
TELEPHONE: (0383) 727787
NEW RELEASES FOR DRAGON AND SPECTRUM (48K)

TRIPLET £5.50
Contains three games:
BREAKER — Break a code generated by the computer. Select either a number, letter or colour code. Code length selectable up to 9.
COPYCAT — Copy a sequence generated by the computer. Select number of items used in sequence up to 8, 9 skill levels. Items colour, number, shape and sound coded.
TILE — Shuffle an alpha-betic tile back into order. Select from 3 by 3, 4 by 4, or 5 by 5 tile.
Best scores and times kept for all variations of each game.
BREAKER available separately £3.50
Recent releases:
SIRIUS IV £6.50 (DRAGON only)
WIZARD £6.50 (DRAGON only)
GALLEONS £5.00 FRUITA £6.50
All prices inclusive, mail order only, cheques or postal orders to: WIZARD SOFTWARE, P.O. BOX 23, DUNFERMLINE, FIFE KY11 5RW.
Send S.A.E. for full program catalogue.

★ 50% ROYALTIES ★
50% royalties paid on Vic 20 and Atom programmes. We also sell programmes at reasonable prices and do a listing service. We also sell C60 cassettes.
Send S.A.E. to **C.P. White Services, Dept. Computer & Software, 76 Uxbridge Road, Hanwell, W7.**

★ NEW COMPANY ★

**16K ZX81/SPECTRUM**
**DO YOU LIKE MONOPOLY?**
OUR GAMES WILL APPEAL TO YOU
**DALLAS.** A game of oil exploitation in Texas. Decisions are required on purchasing concessions, the movement and use of drilling rigs, and the building of platforms and pipelines. Can you take-over the Ewing Empire.
**AIRLINE.** You must decide on number of aircraft to operate, loan and fuel contracts, whether to buy or charter, and levels of staffing and maintenance.
**AUTOCHEF.** As MD you must negotiate for leases, decide on menu prices, level of wages, advertising and dividends and forecast levels of inflation. If you are not successful you will be made to resign!
FOR THE EXPERT
**PRINT SHOP.** As owner of a printing company you have to decide on staffing, paper stocks, quotations, work schedule.
**£5.00 for one, £8.50 for any two, £12.00 for three or £15.50 for the four.**
**C.C.S.** Please state computer type and send cheque to Dept. V.
14 Langton Way
London SE3 7TL

Got a DRAGON 32 or TANDY colour computer?
Then you need your own monthly magazine **"RAINBOW"** for colour computer users. Send £1.50 and large s.a.e. for sample issue to ELKAN ELECTRONICS (Dept. CVG), FREEPOST, 28 Bury New Road, Prestwich, Manchester M25 6LZ. Telephone 061-798 7613 (24-hour service).

AARDVARK SOFTWARE
QUALITY PROGRAMS
For BBC and VIC Micros-16K

| | | |
|---|---|---|
| BBC Cassette 1: | Asteroids | —The classic arcade game. |
| | Frog | —Can you guide your frog to safety? |
| Cassette 2: | Varkman | —Another dazzling arcade game. |
| | Meanies | —Defend your mining station from the meanies. |
| VIC Cassette 1: | Varkman | —As above — Great graphics! |
| | Frog | —Fast, hi-res version of the popular arcade game. |
| Cassette 2: | Launcelot | —A real time graphics adventure! |
| | Trekker | —A hi-res Star-Trek. |

All VIC games contain hi-res graphics, great sound and colour and M-code.
All BBC games contain fantastic colour and sound.
We also sell 8K, 6.5K & 3.5K VIC software.
Send cheque/p.o. for £5 a cassette to **Dept. C, Aardvark Software, 15 Queensberry Avenue, Hartlepool, Cleveland, TS26 9NW.**

**ATOM ADVENTURE I**
12k m/c adventure. Can you solve the puzzle of the castle and obtain the key to the church or will you become a victim of "That MAN". Send £8.00 all inclusive to: **C. WEBSTER,** 17 Tanners Court, St Martins Close, Norwich NR3 3HB.

South London's Largest Micro Computer Centre

# VISION STORE

## COMMODORE VIC 20

5K £137.95* Inc. basic.

5K + 16K £185.95* Inc. basic.



*includes 5 Free programmes.

VIC Cassette **£44.00** VIC Disk Drive
VIC Printer **£229.00** New Low Price **£299.95**
16K RAM Pack **£49.95**

NEW **Commodore 64,** 64K Colour Computer **£345.00**

**Main Commodore Dealer for:** New 500 series, New 700 series, Business Computers.

## ATARI 400

16K £199.95 Less Basic

32K £249.95 Less Basic



Basic Cartridge **£34.90**

Atari 800 16K inc basic **£399.00**
Atari 800 48K inc basic **£469.95**
Atari 410 Cassette **£49.00**
Atari 810 Disk Drive **£299.00**
Atari 822 Printer **£199.95**

Plus Daisy Wheel and Dot Matrix printers for the Atari range.

NEW **Atari 400** Typewriter keyboard. Direct easy replacement for standard keyboard **£78.95**

### New Vic Software

**Krazy Kong!** Dodge Kong's barrell's as you climb the stairs. STD VIC. Joysticks. **£6.99**

**Exterminator!** Blast the centipede while dodging the spider amongst the toadstools. Fast action. STD VIC. Joysticks. **£6.99**

**Anti-splatter-matter!** Make space invaders look like childs play, superb graphics. STD VIC. Joysticks. **£6.99**

**Vikman** Choose one to three ghosts. STD VIC. Joysticks **£6.99**

Escape (Labyrinth) **£6.99**
Dodge Cars **£6.99**
Bomber **£6.99**
Invasion **£6.99**
Raceway **£6.99**
Alien Panick **£6.99**
Quirk **£6.99**
Target **£6.99**
Search **£6.99**

New EMI Cartridges
River Rescue **£24.95**
Music Composer **£24.95**

Send for VIC price list.

### New Atari Software

| | | | | | |
|---|---|---|---|---|---|
| Shamus | C/D | £21.80 | Slime | C/D | £21.80 |
| Preppie | C/D | £19.95 | Rearguard | C/D | £15.50 |
| Beta Fighter | C | £18.50 | Micropainter | D | £25.50 |
| Mouskattack | D | £31.50 | Shooting Arcade | C/D | £21.80 |
| Hazard Run | C | £21.50 | Protector | D | £21.80 |
| Jumbo Jet Pilot | Rom | £35.95 | Nautilus | C/D | £21.80 |
| Golden Gloves | C | £20.50 | Chicken | C/D | £21.80 |
| Pacific Coast Highway | C/D | £21.80 | Frogger | C/D | £31.50 |
| Canyon Climber | C/D | £21.80 | Crush, Crumble, Chomp | C/D | £22.95 |
| Choplifter | D | £25.50 | Temple of Apshai | C/D | £30.95 |
| My First Alphabet | D | £29.95 | EMI Darts | C | £19.95 |
| Rasterblaster | D | £22.95 | EMI Soccer | Rom | £29.95 |
| Submarine Commander | Rom | £35.95 | | | |

All Prices inc. VAT.

## THE AMAZING ORIC -1

Colour Computer



* 40 Columns × 28 rows.
* Microsoft Basic Language.
* 8 Foreground + 8 Background Colours.
* Built-in Sound Synthesiser.
* High Res Graphics.
* Teletext-Prestel Compatible.

16K Microsoft Basic **Phone!**
32K Microsoft Basic **£139.95**
48K Microsoft Basic & Forti **£169.95**

Come in for a Demonstration.

## Sinclair ZX81 £49.95



Cased typewriter keyboard **£29.95**
16K RAM **£29.95**
Printer **£59.95**

Over 900 software programmes always in stock. We carry probably the widest range with continuous demonstrations.

We offer excellent part exchange deals or cash for your old machine.

Dragon 32K — Limited Stocks Available.
New Software coming in all the time.

Mail Order — send for our comprehensive list.

Instant Credit Available subject to status

Access/ Barclaycard

**Now available** EMI Submarine Commander, EMI Jumbo-Jet Lender, incredible Games for Atari.




**VISION STORE** **3 Eden Walk Precinct, Kingston-on-Thames, Surrey. Tel: 01-546 8974**

# ZX81 & SPECTRUM KEYBOARDS COMPLETE WITH LUXURY CASE FOR ONLY £37.95 INC. V.A.T.



These highly professional keyboards incorporate executive buttons similar to those used on top-quality computers. A repeat key facilitates entering of characters much faster than is possible with a conventional keyboard, thus making it particularly ideal for cursor control and erasing. Attractive black plastic moulded case. Supplied with 12'' flexible ribbon cable for connection into your computer. ***Not to be confused with toy keyboards currently on the market. Other attributes as reviewed by Tim Hartnell, ZX Computing/Interface.***

## OTHER KAYDE HARDWARE/SOFTWARE

### ZX81 4K GRAPHICS BOARD

The *KAYDE* Graphics Board is probably our best accessory yet. It fits neatly inside your ZX81. It comes complete with a pre programmed 4K Graphics ROM. This will give nearly 450 extra graphics and with the inverse makes a total of nearly nine hundred.

The *KAYDE* Graphics Board has facilities for either 2K of RAM (for user definable graphics) 4K of ROM or our 4K Tool Kit Chips that will be available shortly. All the graphics are completely software controlled therefore they can be written into your progammes. Here are a few examples:

**A full set of space Invaders — Puckman — Bullets, Bombs — Tanks — Laser Bases and Alien Ships**

NO EXTRA POWER NEEDED

**£29.95**

### 16K GRAPHICS SOFTWARE

PECKMAN — The only true ZX version of the popular arcade game.

SPACE INVADERS — The best version available anywhere.

CENTIPEDE — ***"In all I think this is the best presented moving graphic programme I've yet seen" — Phil Garratt, INTERFACE***

**£5.95 each**

Graphic Software can only be used with a Graphics board

### RAMPACKS . . . With a difference

Kayde Rampacks are exceptionally stable. They don't over-heat, lose memory, wobble or cause you to lose your program. They are fully compatible with all accessories and need no extra power, and therefore will run efficiently on existing Sinclair power supply. Simply plug them straight into the user port at the rear of your computer. Top quality massive add-on memory only:

**£29.95 for 16K ZX81 Rampack and**
**£48.95 for 32K Spectrum Rampack**

**FLEXIBLE RAMPACK RIBBON CONNECTOR only £12.95**

### 16K 81 SOFTWARE

3D/3D LABYRINTH — A cubit maze that has corridors which may go left, right, up and down. **£5.95**

4K Tool Kit full of utilities to aid the programmer in constructing and de-bugging E. PROM version for use with graphics ROM. **£9.95**

### VIC 20 SOFTWARE

THE KAYDE VALLEY
OTHELLO
TWINKLE TWINKLE
KAYDE PECKMAN
APPOLO 8
SPACE ATTACK
PLUS MANY MORE

**All £7.95 EACH**

Vic 20 dealer

Overseas please add £2.50 p & p for all hardware and 75p for all software. All hardware comes fully built and tested and complete with a 14 day money back option. PRICES INCLUDE V.A.T.

***SEND FOR A FREE CATALOGUE STATING TYPE OF COMPUTER.***

FAST IMMEDIATE DELIVERY

## KAYDE ELECTRONIC SYSTEMS LTD.

**THE CONGE, GREAT YARMOUTH, NORFOLK NR30 1PJ**

**TEL: 0493 57867 TELEX: 975 247 CHATCOM G**

**TO: KAYDE ELECTRONIC SYSTEMS LTD, DEPT.CVG, THE CONGE, GREAT YARMOUTH, NORFOLK NR30 1PJ**

***DON'T FORGET YOUR CAN ALWAYS ORDER ON THE TELEPHONE WITH YOUR CREDIT CARD.***
***DEALERS WELCOME.***

PLEASE PRINT

| Qty. | Item | Item Price £ | Total £ |
|---|---|---|---|
| | | | |
| | | | |
| | | | |
| | | | |
| | | | |

Please allow £1.50 P&P for all Hardware 50p for all software

*I enclose a cheque/postal order payable to *KAYDE Electronic Systems Ltd.*, for £

*Please charge to my Access/Barclaycard/Trustcard account no.

* Please delete/complete as applicable.

Signature

Name: Mr/Mrs/Miss

Address

# let the DRAGON 32 fire your imagination . . .



## for only £199.50

Plus £5 Post & Packing

*No other computer offers you all these features at any price . . .*

- 32K RAM MEMORY
- PROFESSIONAL STANDARD KEYBOARD
- 1 YEAR WARRANTY
- 9 DISPLAY COLOURS
- 5 DISPLAY RESOLUTIONS
- EXCEPTIONAL GRAPHICS CONTROL
- 5 OCTAVE SOUND GENERATOR
- DIRECT MUSIC COMMANDS
- REAL-TIME CLOCK/TIMER
- MICROSOFT EXTENDED COLOUR BASIC
- PLUG-IN CARTRIDGES AVAILABLE
- CENTRONICS PARALLEL PRINTER PORT
- SOCKETS FOR JOYSTICKS
- SOCKETS FOR FULL CASSETTE CONTROL
- EXCELLENT CASSETTE FILE HANDLING
- COMBINED AUDIO/DATA INPUT FACILITY
- AUDIO OUTPUT VIA T.V.
- EXPANDABLE TO 64K RAM
- POWERFUL 6809E MICROPROCESSOR
- FREE 160 PAGE TRAINING MANUAL
- BRITISH MADE

*Available now from:*

# ComServe

**98 TAVISTOCK STREET, BEDFORD MK40 2RX.**
**TELEPHONE: BEDFORD (0234) 216749**

---

**In stock now at Twickenham's official BBC/Acorn dealer & service centre**

**Phone 01-891 1612**

# BBC



BUY BEST
BUY BRITISH
BUY THE BBC

MODEL A £299.00
MODEL B £399.00

***plus all the extras:***

Printers + Monitors + Disk Drives
+ Cassette Drives + Software + Books

***PLUS VIC-20 Cassette decks, games cartridges, & tapes in stock!***

**Always available – a wide range of micros, software, printers, peripherals and books – send SAE for latest lists**

# TWICKENHAM
## COMPUTER CENTRE LTD

**72 Heath Rd Twickenham Middx TW1 4BW (01-892 7896/01-891 1612)**

---

# *Yorkshire Microcomputers*

## INCREDIBLE VALUE

| | |
|---|---|
| **VIC 20 only** | **£125** |
| **Commodore 64 only** | **£260** |
| **Dragon 32 only** | **£170** |

| | | | |
|---|---|---|---|
| VIC C2N Cassette | £34.00 | VIC 3K RAM Pack | £23.00 |
| VIC 1540 Disk Drive | £250.00 | VIC 8K RAM Pack | £35.00 |
| VIC 1515 Printer | £180.00 | VIC 16K RAM Pack | £56.00 |

10% Discount off all cartridges and cassettes from:

- ★ Commodore
- ★ Bug Byte
- ★ Audiogenics
- ★ Rabbit
- ★ Plus a great new game — CANNIBAL

Please phone for a full list of all the wide range of items we stock.

*All prices are exclusive of VAT.*

*Fast mail order service from:*

**Yorkshire Microcomputers,**
**28 Ramshill Road, Scarborough.**
**Tel: (0723) 78136**

# E.T.A.

A DEFENCELESS EXTRA-TERRESTRIAL HAS CRASH-LANDED ON EARTH. ONLY YOU CAN HELP HIM. E.T. IS LOST, AFRAID AND IS SUFFERING FROM AMNESIA. YOU MUST DISCOVER WHAT HE LOOKS LIKE. HELP HIM TO REMEMBER HIS NAME.AND FIND HIS SPACE CRAFT.BEFORE THE WILD DOGS AND EVIL MILITARY CATCH HIM.

FULL CARTOON GRAPHICS, COLOUR AND SOUND. "E.T.A" - THE PROGRAM THAT COMBINES ADVENTURE GAMING WITH ARCADE ACTION - WITH A NEW CHALLENGE EVERY TIME YOU PLAY. FROM THE CREATORS OF "PIMANIA".

**16k 48k Sinclair Spectrum; £5 (incl.)**



**AUTOMATA Ltd. (C)**
**65a Osborne Road,**
**Portsmouth, PO5 3LR**

# hot stuff! DRAGON 32



# for only £199.50

Plus £5 Post & Packing

*I have a burning desire for the* **DRAGON 32** *– Please send me:*

☐ **DRAGON 32 COMPUTER - £199.50**

**DRAGON PLUG-IN SOFTWARE**

☐ Berserk - £19.95
☐ Meteroids - £19.95
☐ Cosmic Invaders - £19.95
☐ Starship Chameleon - £19.95
☐ Ghost Attack - £24.95
☐ Cave Hunter - £19.95
☐ Tube Frenzy - £19.95

**DRAGON CASSETTE SOFTWARE**

☐ Special selection 1 - £7.95
☐ Quest - £7.95
☐ Computavoice - £7.95
☐ Madness & Minataur - £7.95
☐ Examples from manual - £7.95
☐ Special Selection 2 - £7.95
☐ Graphic Animator - £7.95
☐ Mazerace - £7.95

**DRAGON PERIPHERALS**

☐ Pair of Joysticks - £19.99
☐ Cassette Cable - £7.95

(Add £5 Post & Packing for DRAGON 32 – £1 for accessories)

| | | | | | | | | | | | | | | | |
|---|---|---|---|---|---|---|---|---|---|---|---|---|---|---|---|
| | | | | | | | | | | | | | | | |

*** Please debit my Barclaycard/Access account with**
**I enclose Cheque/P.O. for** £

*Delete as applicable

Name: .....

Address: .....

.....

.....

CVG

# ComServe

**98 TAVISTOCK STREET, BEDFORD MK40 2RX.**
**TELEPHONE: BEDFORD (0234) 216749**

# GAMES CENTRE

**THE LARGEST SELECTION OF GAMES IN THE WORLD**

Choose from the wide range of

## ATARI COMPATIBLE SOFTWARE

**Also in stock SINCLAIR ZX81 and coming soon SPECTRUM**

and a wide range of independent

## SOFTWARE

*Main Computer Branches:*
22 OXFORD STREET, London W.1.
439 OXFORD STREET, London W.1.
52 WESTERN ROAD, BRIGHTON.

*Also at:*
184 REGENT STREET, London W.1.
254 REGENT STREET, London W.1.

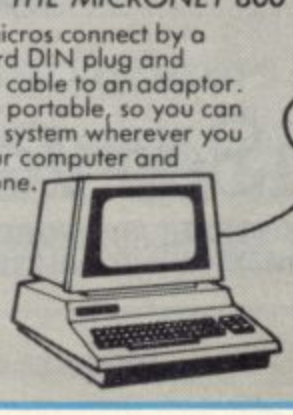
# MORE IDEAS THA
# MORE PROGRAMS THA
# LESS MONEY THA




**PROGRAMS FOR EDUCATION, HOME, BUSINESS, AND GAMES – FOR SINCLAIR, BBC, RESEARCH MACHINES, APPLE, COMMODORE, ACT SIRIUS, TRS-80, IBM, ICL, and more each month. . .**

*HOW THE MICRONET 800 SERVICE WORKS:*

Most micros connect by a standard DIN plug and coaxial cable to an adaptor. They're portable, so you can use the system wherever you put your computer and telephone.






Simply dial Micronet's number and enter your subscriber number into the keyboard. A 'welcome to Micronet' message appears on the screen.
You're on-line to one of the world's largest databases.

PRESTEL

**MICRONET 800's**

thousands of ideas – packed pages – games, education, business software, club news and information.

When you have all the information you need – or you've finished 'downloading' software to your computer's memory – just switch off the telephone link at your keyboard and replace the receiver.

# AN A THINK-TANK.
# AN A SOFTWARE HOUSE.
# AN YOU'D EXPECT.

Whether you bought your computer for games, business, or education, you can spend a lot of time wondering what to do with it. And then spend a lot of money on packaged games and applications software.

NOW you can bring your computer to life – economically – by joining the amazing new MICRONET 800 service: a vast database with hundreds of FREE games, plus business and education software, computer news, special offers and 'big prize' opportunities for you to compete against the system – and win!

MICRONET 800 is packed with ideas and information. And there's no waiting – you get programs straight down the phone line! Updates on operating systems . . . school and college programs . . . gobble man . . . invaders . . . business packages. They're constantly renewed. And hundreds of them are free: you simply turn on your micro, dial up MICRONET 800 and LOAD.

Sounds expensive? Here's the surprise!

All you pay for is a low-cost adaptor (in most cases just £49) to link your computer to your telephone, plus a MICRONET 800 subscription of about £1 per week. Then, via your computer and telephone line you will be able to access over 30,000 ideas-packed 'pages' of the MICRONET 800 service, and call down the software you want to your own computer! Look at just a FEW of the services already available on Micronet for you to call on:

- **Free Telesoftware:** Indexed by subject and by name of micro, a huge selection can be loaded down onto your computer.
- **Educational Exchange Library:** Schools and colleges are already preparing to display programs written by students and teachers, so many can benefit from them easily and economically.
- **Applications Guides:** Quick-reference guide by subject and by micro name shows you available applications software. You can move from the guide to further details held on the system if you wish.
- **Demonstrations:** Check through the features of the software packages that interest you – privately and without obligation. Order only if you're sure it's what you need.
- **Purchase 'Downloadable' Software:** Many 'telesoftware' programs can be bought from the system and loaded down direct to your micro. But don't worry – there's plenty of warning if any MICRONET service you're planning to use carries a charge.
- **Electronic Mail:** A mailbox service on Prestel allows you to exchange messages with other Prestel or Micronet users. Messages are held securely and only you can collect them.
- **Bulletin Board:** For an additional subscription you can operate your own bulletin board – club news, for example, like tips, swap-shop for second-hand items and so on.
- **Phone-In:** If you're away from your computer but need to send a message to another Micronet user – call the Micronet 800 service by phone and we'll send the message for you.
- **Prestel:** Over 200,000 pages of information on British Telecom's established service. Facts and advice on finance, business, entertainment, features and even direct bookings for travel, holidays, etc.
- **Product and Service Guide:** A constantly updated reference source – covering product comparisons, software reviews, dealership and price details and all the 'best buy' information.
- **Action Advertising!** Includes features, just like a magazine, including jobs and classified ads. If you've read an article that interests you, through MICRONET you can find out about the manufacturer, the dealers, the prices, and even order the product via your micro!
- **User Group News:** The Amateur Computer Club and many others like ALCC, BASUG, ICPUG, TUG, TRS 80 UG, will maintain their news and reference service on Micronet.
- **Big Prize Games:** Micronet offers a range of games and quizzes to keep you entertained and involved – and there'll be big prizes too!

## SOUNDS FANTASTIC? THAT'S JUST THE START!

MICRONET 800 is a completely new service and we'll be adding to it all the time. Find out more about what Micronet 800 has in store for you: return this coupon TODAY and we'll send you a FREE FACTS FOLDER on Micronet 800 services and details of how you can join!

micronet 800

**IT BRINGS YOUR COMPUTER TO LIFE!**

*Send to:* MICRONET 800, Petersham House, 57a Hatton Garden, London EC1B 1DT.

☐ Yes, I am interested in the MICRONET 800 service. Please keep me in touch with developments and send me details of the low-cost Micronet 800 adaptor.

☐ I am interested in earning money on software I develop for the system.

I am interested in: Home uses ☐ Business uses ☐ Educational uses ☐

Name_____

Address_____

_____

_____ Telephone _____

Type of computer_____

POST TODAY

CVG0183

## TOSHIBA DOUBLE SIDED/DOUBLE DENSITY 5¼" DISK DRIVES



**Please note:**
**THESE DRIVES ARE BRAND NEW**

These are high quality, very reliable, industry standard disk drives. These can be used as single sided/single density, double sided/single density or double sided/double density depending on the host computer disk interface. Compatible with most micro-computers e.g. VIDEO GENIE, ATOM, TRS80, BBC COMPUTER, SUPER BRAIN, NASCOM etc etc. If used as double sided/double density then the storage capacity is 3.5 MAGABITS/DRIVE (unformatted), track density is 48 TPI and can daisy chain up to 4 drives. 90 day warranty.

One Disk Drive Only **£169 + VAT = £194.35**
Two Disk Drives **£329 + VAT = £378.35**
Single Boxed with Power Supply **£199 + VAT = £228.85**
Dual Boxed with Power Supply **£369 + VAT = £424.35**
2 Drive Cable **£15 + VAT = £17.25**

**QUANTITY PRICES ON APPLICATION**

## MITSUBISHI

**DOUBLE SIDED/DOUBLE DENSITY DOUBLE TRACKS †¼" DISK DRIVES**

This is the latest addition to our range of disk drives. These drives five 1 MAGA BYTES (unformatted) per drive, the track density is 96TPI. Track to track access time is 3 msec. These are compatible with Shugart SAU60 (ANSI standard interface). Compatible with BBC COMPUTER, ATOM, NASCOM and lots of other computers.

One disk drive only ..... **£219 + VAT = £251.85**
Two disk drives ..... **£429 + VAT = £493.35**
Single boxed with power supply **£249 + VAT = £286.35**
Dual boxed with power supply **£459 + VAT = £527.85**
DS/DD 96TPI diskettes..... **£3.95 + VAT = £4.54 each**
DS/DD 48TPI diskettes..... **£2.50 + VAT = £2.88 each**

## EPSON TYPE 3 PRINTERS –



**MX80 T-3**
80 column, 80 CPS, super and sub-scripts, auto underlining, tractor feed, 32 print fonts, Bi-directional printing, logic seeking, 9 x 9 matrix, high res. graphics, centronic parallel interface.
Price Only ..... **£299 + VAT = £343.85**

**MX80 F/T-3**
As above but with tractor or friction paper feed.
Price..... **£325 + VAT = £373.75**

**MX100-3**
136 columns, 100 CPS, all other festures of MX80 plus true descenders, adjustable paper width up to 15 inches, friction or tractor feed, centronic parallel interface.
Price..... **£429 + VAT = £493.35**

## OKI MICROLINE PRINTERS

**MICROLINE 80:** Features 80 columns, 80 CPS, friction and pin feed. Unidirectional block graphics, Centronics parallel interface.
Price..... **£219 + VAT = £251.85**

**MICROLINE 82A:** Features 80 columns, 80 CPS, friction and pin feed, bidirectional printing, parallel and serial (1200 bauds) interface.
Price..... **£319 + VAT = £366.85**

## NEC 8023 PRINTER

100 CPS, 80 columns, bi-directional friction and tractor feed, high res. and block graphics, proportional spacing and Centronic parallel interface. NEC 8023, **£289 + VAT = £332.35**

## TI99/4A 16 BIT MICROCOMPUTER



SPECIAL OFFER

**PRICE £189.95 which includes a £50 refund guarantee. TI will send you a cheque for £50.**

**NETT COST**
**£139.95**
Inccluding **£50** Refund
Offer ends 31.1.83

This microcomputer is based on TMS9900 16 bit microprocessor. It includes 16K RAM, 16 colour high resolution graphic (192 × 256). The screen display is 32 characters, 24 lines TI-BASIC. Full size keyboard. For Software there are about 1000 Programs to choose from. There are a lot of peripherals available e.g. Disk Drives, Disk Interface, Speech Synthesizer, Extra RAM. Additional Languages (PASCAL, TI-COCO, ASSEMBLER).

**Please send a large S.A.E. for full price list.**



## SPEAK & SPELL

NOW WITH BRITISH VOICE

- Ideal Educational Machine for children of 7 years upwards.
- 5 Operating Modes for building spelling and word recognition skills.
- Expandable with plug in modules.
- Uses 4 'C' size batteries (not included).
- Optional AC adaptor available.

**PRICE £31.26 + VAT = £35.95**
AC adaptor price **£4.95 + VAT = £5.69**
The following play in modules are available: **Vowel Power, Mighty Verbs, Homonym Heroes, Super Stumpers, Magnificent Modifiers.**
Price **£10.95 + VAT = £12.59** per module

## FM-WIRELESS INTERCOM

Touch sensitive TALK, CALL and LOCK controls. Just plug into mains, no installation needed. 3 speech channels (150, 200 and 250 KHz) on each unit. Phase locked loop FM circuitry give noise free operation, built in automatic squelch. Use as many stations as you like. Price per station **£15 + VAT = £17.25**
Price for set of two stations **£28 + VAT = £32.20**

## GUARANTEED LOWEST PRICES

We guarantee that our prices are the lowest on the market. If you can find any item advertised and in stock at less than our price we will match that price.

## SEIKOSHA GP SERIES GRAPHIC PRINTERS



**GP-100** 30 CPS, 80 column, Hi-Res graphic line repeat function, adjustable up to 10" paper width, tractor feed, 5 x 7 dot matrix.
GP-100A centronic parallel interface **£179 + VAT = £205.85**
GP-100VC Vic 20 interface **£199 + VAT = £288.85**
**GP-250X** New 50 CPS, 80 column, tractor feed, true descenders, 64 user defined characters, double height and/or double width characters, 5 x 8 dot matric, parallel and serial (RS232) interface.
GP-250X ..... **£219 + VAT = £251.85**

## SMITH-CORONA TP-1 DAISY WHEEL PRINTER

TP-1 Text Printer is a microprocessor controlled high quality daisy wheel printer which gives better quality print-out at 120 words per minute. Ease of drop-in ribbon cassettes and quick change snap-on daisy print wheels are two additional standard features. TP-1 is available with either Centronic parallel, RS232 serial or IEEE interface (please specify the one you require). This makes it compatible with BBC, TRS80, DRAGON, NASCOM, PET and lots of other computers. Additional daisy wheels of 10 different typestyles are available. S.A.E. for further details.

**TP-1 PRICE £429 + VAT**

Additional Print Wheels .. **£7.50 + VAT each**
Replacement ribbons..... **£2 + VAT each**

## COMPUTER PAPER

PLAIN SINGLE PART FANFOLD 11" × 9½" 60 gms **£9 + VAT = £10.35 per 100 sheets**
**(MINIMUM ORDER 2000 SHEETS)**

## T199/4A SOFTWARE

**SOLID STATE SOFTWARE MODULES**

* Ti-Invaders..... **£15 + VAT = £17.25**
* Video Games I..... **£18 + VAT = £20.70**
* Mind Challengers..... **£10 + VAT = £11.50**
* A-Maze-ing..... **£18 + VAT = £20.70**
* Connect Four..... **£18 + VAT = £20.70**
* Soccer..... **£18 + VAT = £20.70**
* Tombstone City..... **£18 + VAT = £20.70**
* Wumpus..... **£18 + VAT = £20.70**
* Zero Zap..... **£18 + VAT = £20.70**
* Attack..... **£18 + VAT = £20.70**
* Blasto..... **£18 + VAT = £20.70**
* Hustle..... **£18 + VAT = £20.70**
* Yahtzee..... **£18 + VAT = £20.70**
* Black Jack/Poker..... **£18 + VAT = £20.70**
* Car Wash..... **£22 + VAT = £25.30**
* Munchman..... **£22 + VAT = £25.30**
* Chess..... **£28 + VAT = £32.20**
* Adventure & Pirate..... **£28 + VAT = £32.20**

**ADDITIONAL ADVENTURE PROGRAMS**
(Use with Adventure Module)

* Adventure Land..... **£18 + VAT = £20.70**
* Mission Impossible..... £18 × VAT ± £20.70
* Voodoo Castle..... **£18 + VAT = £20.70**
* The Count..... **£18 + VAT = £20.70**
* Strange Odyssey..... **£18 + VAT = £20.70**
* Mystery Fun House..... **£18 + VAT = £20.70**
* Pyramid Fun House..... **£18 + VAT = £20.70**
* Ghost Town..... **£18 + VAT = £20.70**
* Savage Island I & II..... **£22 + VAT = £25.30**
* Golden Voyage..... **£18 + VAT = £20.70**

A lot more Software is available. S.A.E. for list.

## PROFESSIONAL MONITORS

- **GREEN MONITOR** 12" green monitors with composite and sync input. Suitable for most computers
  Hitachi MM1216 **£89 + VAT = £102.35**
  SM12H 18MHZ monitor **£89 + VAT = £102.35**
- **COLOUR MONITORS** 14" colour monitors, RGB or composite and sync input.
  SCM14N Normal-res. 400 dots **£199 + VAT**
  SCM14M Medium-res. 600 dots **£339 + VAT**
  SCM14H High-res. 800 dots **£499 + VAT**

## CORDLESS PHONES

Not licensible in UK



**LONG RANGE TELEPHONE**
This is a long range (2-5 miles) cordless extension phone with intercom facility between portable hand set and the base station. You can receive all incoming call and dial out to anywhere in the world from the hand set from any location within 5 mile radius of your home or office. The maximum range is achieved by using roof top optional antenna (not included).
LONG RANGE EXTENSION PHONE **£249 + VAT = £286.35**
OPTIONAL ROOFTOP ANTENNA **£45 + VAT = £51.75**

**MEDIUM RANGE TELEPHONE**
Similar specifications to the above model but with operational range of ½ to 2½ miles (with roof top antenna).
MEDIUM RANGE EXTENSION PHONE **£179 + VAT = £205.85**
OPTIONAL ROOFTOP ANTENNA **£45 + VAT = £51.75**

**SHORT RANGE TELEPHONE**
A short range cordless telephone for use within the house or from the garden. Receive and make calls from the hand set. Range approx. 600 feet.
Short Range Telephone... **£69 + VAT = £79.35**

**40 MILE RANGE CAR TELEPHONE**
This mobile telephone fits into your car and enables you to receive and make calls to anywhere in the world from within 40 mile radius of your home or office (use rooftop antenna).
Car Telephone ..... **£1195 + VAT = £1374.25**

## SILENT ALARM/POCKET PAGER



This is an individually coded 4 WATTS Radio transmitter and pocket pager receiver. The alarm system has connectors for door contacts and vibration sensors. 2 vibration sensors are included. It has a range of 2 miles. Ideal for protection of vehicle or property. Power requirements for transmitter is 12V dc. Not licensible in UK.

**PRICE..... £78 + VAT = £89.70**

## BBC MICROCOMPUTER

BBC Microcomputer Model B..... **£348 + VAT**
Model B + Disk interface..... **£409 + VAT**
Parallel printer..... **£179 + VAT**
Parallel printer cable..... **£12 + VAT**

## SOFTWARE

**DRAGON**

* Flipper (Reversi) 16K Cassette **£6 + VAT = £6.90**
* Space Trader 16K cassette... **£6 + VAT = £6.90**
* Alcatraz 16K cassette..... **£6 + VAT = £6.90**
* Escape 16K cassette ..... **£6 + VAT = £6.90**
* Mansion Adventure 16K cassette **£6 + VAT = £6.90**

**VIC 20**

* Ricochet (Nov) cassette... **£11 + VAT = £12.65**
* King Arthur's Heir (Nov) cassette **£17 + VAT = £19.55**

**ATARI**

* Snake Byte 48K Disk..... **£17 + VAT = £19.55**
* Cyclod 48K Disk..... **£17 + VAT = £19.55**
* Space Eggs 48K Disk..... **£17 + VAT = £19.55**
* Sneakers 48K Disk ..... **£17 + VAT = £19.55**
* Bandits 48K Disk..... **£20 + VAT = £23.00**
* Wayout 48K Disk..... **£22 + VAT = £25.30**
* Fast Eddy Cart..... **£17 + VAT = £19.55**
* Deadly Duck Cart..... **£17 + VAT = £19.55**
* Worm War I Cart..... **£17 + VAT = £19.55**
* Beanie Bopper Cart..... **£17 + VAT = £19.55**

**APPLE**

* Tanktics 48K Disk..... **£15 + VAT = £17.25**
* Tanktics 48K Cass..... **£13 + VAT = £14.95**
* B1 Nuclear Bomber 16K Cass **£9.50 + VAT = £10.93**
* Midway Campaign 16K Cass **£9.50 + VAT = £10.93**
* Nukewar 16K Cass..... **£9.50 + VAT = £10.93**
* Conflict 2500 16K Cass. **£9.50 + VAT = £10.93**
* Planet Miners 16K Cass. **£9.50 + VAT = £10.93**
* North Atlantic Convoy Raider 16K Cass **£9.50 + VAT = £10.93**
* Computer Acquire 16K Cass **£11 + VAT = £12.65**
* Galaxy 16K Cass..... **£11 + VAT = £12.65**
* Guns of Fort Defiance 48K Cass **£11 + VAT = £12.65**
* Lord of Karma 32K Cass... **£11 + VAT = £12.65**
* Voyager 32K Cass..... **£11 + VAT = £12.65**
* Dnieper River Line 48K Disk **£15 + VAT = £17.25**
* Dnieper River Line 48K Cass **£13 + VAT = £14.95**

## AKHTER INSTRUMENTS LTD.

**DEPT CVG, UNIT 19, ARLINGHYDE ESTATE, SOUTH ROAD, HARLOW, ESSEX, UK CM20 2BZ**
**TEL: HARLOW (0279) 412639 TELEX: 995801 - A18**

**ORDERING INFORMATION** All orders which accompany a cheque or cash are **CARRIAGE FREE** (UK only). On all other orders a carriage charge of 3% of invoice total is applicable.

# ZX81 GAMES

*from*

## J.K. GREYE SOFTWARE LTD

*THE NEW GENERATION SOFTWARE HOUSE*

*"Without question the finest machine code games available today."*..... J.N. ROWLAND Product Manager for W.H. SMITH.

**GAMESTAPE 1 for 1K** _____ **only £3.95**
10 Games incl. ASTEROIDS, UFO, CODE, BOMBER, GUILLOTINE, KALEIDESCOPE, etc.
**PROBABLY THE BEST VALUE 1k TAPE AVAILABLE.**




We've done in 1k, games which some of our competitors require 16k to do!




**GAMESTAPE 2 for 18K** _____ **only £3.95**
***STARFIGHTER** Superb machine code Space Battle. Set against a background of twinkling stars, with stunning explosions — if you can hit the enemy!
**PYRAMID** Can you move the Pyramid? Make a mistake and it will collapse! A Thinkers game.
**ARTIST** The ultimate Graphic Designers aid. 8 Directions, 10 Memories, SAVE, COPY, RUBOUT, CLS, etc.

**GAMESTAPE 3 for 16K** _____ **only £4.95**
***CATACOMBS** A Multi-Level Graphics Adventure. Each level can contain up to 9 Rooms, 8 Passages, 7 Monsters, Food, Gold, Traps, Phantoms, an Exit (to the next level), and there's an infinite number of levels.
NOTE. . . . This is NOT one of the necessarily limited text Adventures as sold elsewhere.
*"An excellent addictive game which will keep you amused for hours."*. . . . *COMPUTER & VIDEO GAMES.*






**GAMESTAPE 4 for 16K** _____ **only £4.95**
***3D MONSTER MAZE** The Game to Top All Others. Unbelievable Graphics! Can you find your way through the Maze? The EXIT is there somewhere, but then so is a T.REX, and its after YOU! All in 3D (the T.REX will actually run towards you in full perspective!), you've never seen anything like this before!
*"3D MONSTER MAZE is the best game I have seen for the ZX81"*. . . COMPUTER & VIDEO GAMES
*"If I had to choose just one programme to impress an audience with the capabilities of the ZX81, then J.K. Greye's 3D MONSTER MAZE would be the one without doubt"* . . . . ZX COMPUTING. *"Brilliant, brilliant, brilliant!"*.....*POPULAR COMPUTING WEEKLY*

**GAMESTAPE 5 for 16K** _____ **only £4.95**
***3D DEFENDER** The Ultimate Space Game. Super fast Machine Code 3D version of the Arcade favourite. You have to save your home planet from the marauding Alien Spacecraft. This is all in 3D, your viewscreen shows you the view out of your fighters cockpit window. The backdrop moves when you turn, or fly up or down (8 flight directions), just as if you were really flying it! But then YOU ARE! The Enemy Saucers will actually zoom towards you in 3D, and shoot you if you let them! Your display includes Score, Shield Strength, Altitude, Proximity, Forward Radar and your viewscreen, which shows your rotating home planet, backdrop of Stars, Meteors, Explosions, Plasma Blasts, your Photon Beams, up to 4 Enemy Saucers and of course its all in full 3D!



*"Another 3D winner"*..... *SINCLAIR USER*




**GAMESTAPE 6 for 1K** _____ **only £1.95**
***BREAKOUT** Super Fast Full Screen Display Game. Your all time favourite with an added twist. See how much Money you can win and watch the pounds convert to Dollars. All in Machine Code for Fast Action with 3 Speeds, 2 Bat Sizes and three angles of rebound! The best BREAKOUT around and at this price you can't go wrong!

*"The best of its kind"* ..... *WHICH MICRO & SOFTWARE REVIEW*

GAMES MARKED * INCL. MACHINE CODE.
Prices include VAT and U.K. P. & P.
(Add appropriate Postage on Foreign Orders). Cheques/P.O.s to

**J.K. GREYE SOFTWARE LTD**

Dept VG 16, Brendan Close, Oldland Common, Bristol BS15 6QE

**CREDIT CARD SALES:** FOR INSTANT DESPATCH, **BY PHONE ONLY**
**TEL: 01-930-9232** (9 am - 7 pm)

If you prefer to see before buying, our range of **GAMESTAPES** are stocked by the following stores.

| | |
|---|---|
| **BUFFER MICROSHOP** | 374A Streatham High Rd., London SW16; |
| **GAMER** | 24 Gloucester Rd., Brighton; |
| **GEORGES** | 89 Park St., Bristol, Avon; |
| **MICROSTYLE** | 29 Belvedere, Lansdown Rd., Bath, Avon; |
| **MICROWARE** | 131 Melton Rd., Leicester; |
| **SCREEN SCENE** | 144 St. Georges Rd., Cheltenham, Glos; |
| **W.H. SMITH** | Over 200 Computer Branches; |
| **ZEDXTRA** | 5 School Lane, Kinson, Bournemouth, Dorset: |

TRADE & EXPORT ENQUIRIES WELCOME

# Three New Video Games from PCP

## For Young and Old Alike

FOR VIC



## HEADBANGER

**Theme:** Headbanger enjoys being hit on the head by hammers falling from the sky but collapses if hit by too many without an asprin hitting as well. At the same time Headbanger tries to grab money bags. A brick wall on the screen is gradually knocked down by the hammers as the player attempts to strike Headbanger and to reach the money bags.
**Action:** Points for head collisions and money bags, plus 'pain meter' for head-to-hammer or asprin-to-head collisions and for money bags stowed.
**Price: £9.95 incl. V.A.T.**

### Rox

**Theme:** Rocks fall from the sky and the player tries to blast them with missiles before they hit the ground.
**Action:** Scores are awarded for hits and 'secret bonuses'.
**Price: £5.95 incl. V.A.T.**

### 3D Maze

**Theme:** The player attempts to escape from the maze which is shown in perspective view.
**Action:** Ratings are scored for the time taken to find the exit from the maze.
**Price: £4.95 incl. V.A.T.**

● Dealer enquiries welcome.

## PERSONAL COMPUTER PALACE

PCP

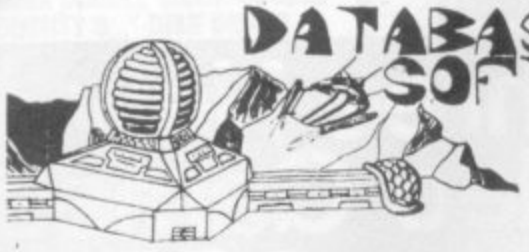
**4-6 CASTLE STREET**
**READING, BERKS**
**Tel. (0734) 589249**

Please send me .... (Qty) Headbanger @ £9.95 (inc. V.A.T.) ..... (Qty) Rox @ £4.95 each (incl. V.A.T.) ..... (Qty) 3D Maze @ £5.95 each (inc. V.A.T.) Add 50p for postage and packing on each order. I enclose my cheque/postal order No made payable to Personal Computer Palace or debit my Access/Barclaycard No.

Name ..... (BLOCK CAPITALS PLEASE)

Address .....

.....



# DATABASE SOFTWARE

97 Defoe Drive,
Park Hall,
Stoke-on-Trent,
ST3 5RS.

WE PROUDLY PRESENT THESE ALL NEW PROGRAMMES FOR THE FOLLOWING MACHINES:

1 **GAMES PACK 1 FOR ZX81 — 1K OR MORE**
This exciting all machine code games pack includes such favourites as INVADERS, BREAKOUT, SQUASH as well as MESSAGE WRITER, DEMON DRIVER and a superb version of AIR SEA RESCUE. ***SPECIAL PRICE*** **£4.75** inc VAT + P&P

2 **GAMES PACK 2 FOR ZX81 — 1K OR MORE**
If you thought that Games Pack 1 was incredible this pack will amaze you. All machine code versions of JUMP JOCKEY, ASTEROIDS, INVADERS (Pt 2), STUNT CYCLE, OXO, ENTERPRISE and SKETCH programmes. All Games Pack games are fast and exciting. ***SPECIAL PRICE*** **£4.75** inc VAT + P&P

3 **BBC STAR MAZE**

This is a brand new program! You're on a platform in space and you are lost in an amazing 3-D maze. Find your way out before you run out of energy and are lost forever. This program makes full use of colour graphics — with sound. Basic and M/code **£7.50** inc VAT + P&P

**BBC MICROCOMPUTER A* & B**
*with 32K

We can now offer high quality Tensai cassette recorders for use with most micros i.e. ZX81, Spectrum, BBC, Jupiter Ace, Acorn Atom etc. at an unrepeatable price of £22.00 inc VAT + P&P.
P&P on all items 50p.

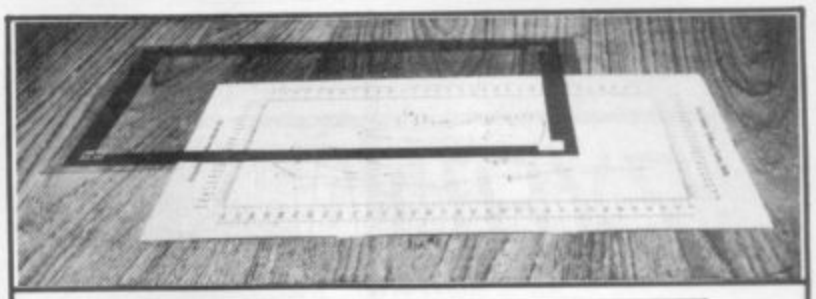
Watch this space for Spectrum, Vic, Jupiter Ace, Commodore 64 programmes. **All cheques/P.O. to DATABASE SOFTWARE.**

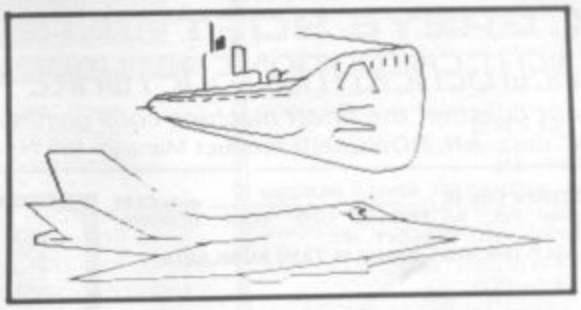
***Dealers wanted nationwide — Tel (0782) 330552***

MAIL ORDER ONLY. EXPORT ORDERS WELCOME.

ALL PROGRAMS AND GOODS GUARANTEED 1 YEAR.







# VICTAGRAPH-PLOT WINDOW

The above photographs show VICTAGRAPH PLOT WINDOW and a full demonstration RUN on ATARI 400. GR 8. Have you got PLOT, DRAW, DRAW TO or similar to an absolute co-ordinate?
Could you draw the above screen display?
Without using graphpaper?
Place your drawing in the VICTAGRAPH and you are ready to plot all the points, using the movable window mask and easy to read scale. Plot O,O in each corner and a fully adjustable window to 320,200 . . . working area 13in x 8in total size 17in x 12in approx. NOT SUITABLE FOR ZX SPECTRUMS DRAW.

***Total price £7. Cheque/PO to VICTA CERAMICS***

**UK ONLY** **UK ONLY**

**VICTA CERAMICS (CVG)**

**6a BOW STREET, RUGELEY, STAFFS WS15 2PT**



# Electronics & computing MONTHLY

**Electronics & Computing Monthly**
is Britain's FIRST electronics and computer applications magazine.

**Electronics & Computing Monthly**
is designed for the technically aware computer enthusiast.

**Electronics & Computing Monthly**
has a unique blend of theory, projects, software and product reviews, plus science and general features on a wide variety of topics.

**Electronics & Computing Monthly**
keeps you fully informed on changes in computer technology.

**Electronics & Computing Monthly**
is at your newsagent now.






ACORN COMPUTER

# SIR COMPUTERS LTD

**Agents for Torch and Acorn Computers**

**BBC MICROCOMPUTERS** — DIRECT FROM STOCK

| | |
|---|---|
| Model A | £299.00 |
| Model A + 32k Ram + VIA | £329.00 |
| Model B | £399.00 |
| Upgrade of your model A to model B | £100.00 |
| BBC single disc drive | £249.00 |
| BBC dual disc drive | £389.00 |

(suitable disc drives also in stock)

**TORCH Z80** disc pack — £895.00
(800k, dual disc drive with CP/N compatible Z80 second processor for the BBC model B; interfacing included)

| | |
|---|---|
| **EPSON MX80** f/t type free | £370.00 |
| BMC 14in. colour monitor | £260.00 |
| Black & Green Monitor | £85.00 |

All current Bug Byte and Program Power Software for a BBC micro now in stock.

All prices are inclusive of VAT.
Please add £7.50 for delivery by Interlink.

## SIR COMPUTERS

**38 Dan-y-Coed Road**
**Cyncoed, Cardiff**
**Tel: (0222) 759015**

# VIDEO GAME T-SHIRTS

**Superb 5-colour screen-printed video game motif on quality poly/cotton T-shirt. Imported from U.S.A. where they are this year's fashion craze. Available for first time in U.K.**



**SIZES**
Kids: 10-12 (27"-29"), 14-16 (30"-32").
Adult: S, M, L, XL.

**MOTIFS/T-SHIRT COLOUR**
Pacman/White, Pacman/Tan, Asteroids/Black, Missile Command/Blue (not 10-12), Space Invaders/Black (not 10-12), Donkey Kong/White, Tempest/Black (not kids or small), Frogger/White.

**ONLY £4.50** (Inc. P&P) **£4** (Inc.) **Kids Sizes.**
State alternative motif if possible.
Orders despatched within 3 days.
*Cheque/P.O. to:*

**NEIL HOW, 3 VICTORIA ROAD, LEAMINGTON SPA, WARWICKS.**

# SPECTRUM NEWS FROM ELR

EAST LONDON ROBOTICS

Just received your ZX SPECTRUM? No point in looking any further—we have the products you need at the prices you expect.

**SP48**
32K Memory extension
(giving total of 48K. Upgradeable to SP80)
**£25**

**SP80**
64K Memory extension
(giving massive 80K)
**£50**

Both the SP48 and the SP80 fit inside the Spectrum case, are fully compatible with all Sinclair add-ons (ZX Printer, RS232, Microdrive etc.), are very low in power consumption, require no soldering, are easy to fit and remove and carry our full guarantee.

Transfer your ZX81 BASIC and machine code programs and data onto your Spectrum in minutes with the fabulous new

**ZX SLOWLOADER**
**£10**

SOFTWARE PRODUCT OF THE YEAR

This superb piece of software enables your Spectrum to LOAD programs from ZX81 tapes and automatically converts them to 'Spectrumese' ready for normal Spectrum SAVEing.

ORDERS & ENQUIRIES

Send s.a.e. for **FREE** catalogue to: East London Robotics, Finlandia House, 14 Darwell Close, East Ham, London E6 4BT Tel: 01-471 3308

Prices include VAT. Please tick if you require VAT receipt ☐

| Please rush me | Item description | Quantity | £ | p |
|---|---|---|---|---|
| | | | | |
| | | | | |
| | | | | |
| | | | P & P | 45 |

I enclose cheque/PO payable to East London Robotics for TOTAL £ _____

Name: Mr/Mrs/Miss _____ Address _____

**EAST LONDON ROBOTICS—THE OPTIMUM SOLUTION**

# IJK Software

ALL OUR SOFTWARE IS AVAILABLE BEFORE WE ADVERTISE

## A FANTASTIC RANGE OF
## • LATEST CASSETTES •

**BBC Micro Games**

SPECIAL XMAS OFFER
Deduct £2.00 from total if you order 3 or more cassettes

**CASSETTE 13 – HYPERDRIVE**
**A new, very addictive machine code arcade game. Guide your laser tanks around the network of passages destroying the drone Aliens – but beware, evil OTTO lies in wait!**
**Only £5.95 inc. Model B (or A+32K)**

**CASSETTE 14 – STRATOBOMBER**
**Another new highly colourful machine code arcade game. Can you keep the enemy fleet at bay long enough to destroy the nuclear reactor of the rogue Star Ship before it destroys your home planet? Superb Graphics.**
**Only £6.95 inc. Model B (or A+32K)**

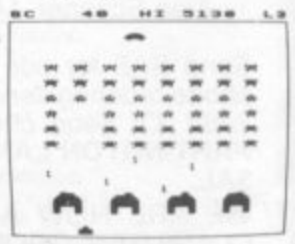
**FOR MODELS A AND B**

**ONE:** STAR TREK (8x8 Galaxy, Klingons, Phasers etc.) and CANDY FLOSS, the tremendous new game everyone is talking about!
**Only £5.95 inc.**
**TWO:** HANGMAN, KRYPTOGRAM, DICE, BEETLE, GRAND NATIONAL and MUSIC.
**Only £3.95 inc.**
**THREE:** MUTANT INVADERS (arcade game). Can you destroy the Mutants before they destroy you with their radioactivity. BREAKOUT (arcade game). Superb version, 6 skill levels, 1 or 2 players.
**Only £5.95 inc.**
**EIGHT:** Model A invaders. A superb full feature machine code teletext colour graphics version of the popular arcade game.
**Only £4.95 inc.**

**FOR MODEL B ONLY (A+32K)**

**FOUR:** BEEP-BEEB. Excellent version of the popular 'Simon' game. Very much enjoyed by children, great fun at parties! Includes the choice of the number of colours and sounds.
**Only £3.95 For model B (or A+32K)**
**FIVE:** BEEBMUNCH (arcade game). Our version of the 'Pacman' game. Tremendous version containing multi-ghosts, tempting fruits, superpoints, screams etc.
**Only £5.95 inc.**
**SIX:** SUPER HANGMAN. The special feature is the high-resolution animated man. Marvel at the detail of his clothing and witness his impatience! Contains many categories.
**Only £3.95 inc.**
**SEVEN:** 3D MAZE. Battle against the clock to escape from the maze, with the computer showing your view in 3-D each step you take!
**Only £3.95 inc.**
**NINE:** Contains Model B invaders. A superb full feature adaptation of the arcade 'Space Invaders' game. Play normal game of choose from the many options.
**Only £6.96 inc.**
**TEN:** Wordpro. Cassette based word processor for Epson or Seikosha printers. Features right hand justification, alter, delete, insert etc., etc. Complete with manual.
**Only £9.95 inc.**
**ELEVEN:** ATLANTIS. The superb fast action underwater arcade game. This game features all the usual Atlantis/Scramble features – guide your submarine Nautilus along the undersea landscape to reach your ultimate goal – Atlantis.
**Only £6.95 inc.**
**TWELVE:** FLAGS. This model B (or A+32K) program uses hires colour graphics to display world flags and tests your geography at the same time! Have fun while learning.
**Only £3.95 inc.**

**CASETTE NINE**
**Actual Screen Photo**



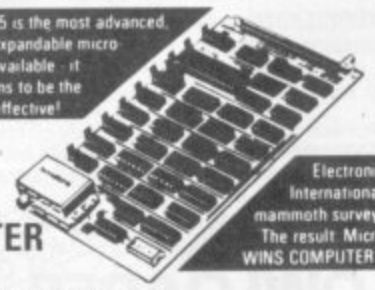
**IJK Software** **55 FITZROY ROAD, BISPHAM, BLACKPOOL, LANCASHIRE.**

# HENRY'S COMPUTER KIT DIVISION

404 EDGWARE RD, LONDON W2 1ED
TEL: 01-402 6822
RETAIL SALES & DEMONSTRATIONS

## MICROTAN 65

Microtan 65 is the most advanced, powerful, expandable micro-computer available - it also happens to be the most cost effective!



Electronic Today International held a mammoth survey of kits. The result: Microtan 65 WINS COMPUTER CLASS!

HALF PRICE OFFER
KITS LIST PRICE
£79.95 incl.

OUR PRICE £39.95
incl. post paid

BUILT UNITS
£49.95 Incl.

## STARTER KITS

**MICROTAN 65 CONTENTS**

High quality, plated thru hole printed circuit board, solder resist and silk screened component identification. 6502 microprocessor. 1K monitor TANBUG. Now with 'V' Bug. 1K RAM for user programme, stack and display memory. VDU alphanumeric display of 16 rows by 32 characters. MICROTAN 65 system file binder. 136 page, bound, users hardware/software manual with constructional details and sample progammes. Logic and discrete components to fully expand MICROTAN 65.
The MICROTAN 65 kit has won widespread acclaim for its superb presentation. We pay attention to detail!

**DRAGON-32 COMPUTER**
**£199.00**
inc.

**Sinclair ZX81**
**in stock £49.95**

DELIVERY EX-STOCK POST PAID MAIL ORDERS to:
11/12 Paddington Green, London W2.

---

NEW **for your Spectrum**

# Masterchess

the program for the *real* player!
from MIKRO-GEN
the leaders in ZX games



EASILY ONE OF THE MOST POWERFUL CHESS PROGRAMS AVAILABLE

***The makers of the original ZX Chess have now produced the most adventurous and enjoyable chess program you can buy for your Spectrum***

**ONLY £6.95**

Ten levels of play + graphic display of board + can change sides or level in midgame + set board to any position + scrolling history of moves + copy display & history to printer at any time + can save game at any point + displays your moves and the computer's + PLUS tournament-style Chess Clock on reverse! for 48K only.

***Other great ZX programs from Mikro-Gen:***

Space Invaders ★ Breakout ★ Bomber ★ Scramble ★ Frog
Paxman ★ Sorcerer's Castle ★ DeBug

All on cassette, with library case
**£3.95 each**

Write for full details of the Mikro-Gen range of programs and add-ons, available from local stockists or direct from the manufacturers (please make cheques/PO's payable to Mikro-Gen and add 40p post & packing)

Suppliers of Software to Sinclair

# MIKRO-GEN

24 Agar Crescent Bracknell Berks RG12 2BK Tel: Bracknell (0344) 27317

---

# NEW FROM MR MICRO

**V.S.L.** — You may be familiar with some of the many tune playing programs available for the Vic but we now offer something which takes the Vic to new musical and sound heights. **VIC SOUND LANGUAGE** or **V.S.L.** gives full control over the sound envelope of its attack, sustain and decay and volume. In fact, V.S.L. converts the Vic into a sound synthesizer. Once loaded the new fully tokenized command can be incorporated into other programs to make sound effects effective and music musical. The package includes versions for any expanded Vic, sample performances and instruction manual. **£10.95 Inc VAT.**

**VIC TINY BASIC COMPILER** — produces true 6502 code. Sub-set of BASIC supports all floating point operations. Compiler listing optional if you have memory (8k exp). Req. 3k-8k expander. £15.95 Inc VAT.

Mr Micro are pleased to announce the following new releases in our popular Vic Value Series.

VIC VALUE NO 2
Alphasquare, Switchback
Rayflection, Micromind —£6.95 Inc VAT

VIC VALUE NO 3
2 player chess and chess clock, Joygen
Aien Scanner, Martian Defence — £6.95 Inc VAT

Send SAE for our latest catalogue. For 24 hour telephone ordering service with Access or Visa ring 061 728 2282. Or send cheque/P.O to **MR MICRO LTD, 69 PARTINGTON LANE, SWINTON, MANCHESTER M27 3AL.**

WE ARE NOW A MEMBER OF THE SPECTRUM COMPUTER GROUP. OUR RETAIL SHOP IS NOW OPEN. WE LOOK FORWARD TO SEEING YOU THERE.

---

# Electronequip

**(Authorised BBC Dealer and Service Centre)**

| | | |
|---|---|---|
| BBC1 | BBC Micro Model A | 299.00 |
| BBC2 | BBC Micro Model B | 399.00 |
| BBC3 | BBC Model A Micro with 32K | 338.30 |
| BBC4 | BBC Model A Micro 32K & VIA | 345.00 |
| BBC21 | Upgrade Model A to B | 115.00 |
| BBC27 | Disc Upgrade for BBC B | 92.00 |
| BBC30 | 14" Colour Monitor for BBC | 287.50 |
| BBC31 | BMC 14" Colour Monitor | 258.75 |
| BBC33 | BMC12A 12" Black/Green Monitor | 90.85 |
| BBC34 | Karga 12" Black/Green Monitor | 113.85 |
| BBC35 | Karga 12" Black/Ambre Monitor | 113.85 |
| BBC40 | Cassette Recorder for BBC | 29.90 |
| BBC41 | Single 5.25" Disc Drive 100K | 265.00 |
| BBC42 | Single 5.25" Disc Drive 200K | 328.90 |
| BBC49 | 5.25" Discs for BBC 40/80 tracks | 2.20 |
| BBC50 | Epson MX80T type 3 for BBC | 373.75 |
| BBC51 | Epson MX80F/T type 3 for BBC | 396.75 |
| BBC70 | Plinth/Stowage for BBC | 29.90 |
| BBC80 | Cassette lead for BBC | 4.60 |
| BBC95 | Printer lead for BBC | 17.25 |
| DRG1 | Dragon 32K Micro | 196.50 |
| DRG50 | Sekosa GP100A Printer for Dragon | 228.75 |
| DRG60 | Joysticks for Dragon | 19.95 |
| DRGxx | Cartridges for Dragon | 19.55 |
| ATM2 | Atom assembled 12kram | 184.00 |
| ATM11 | Atom kit 12Kram | 149.50 |
| ATM26 | New Atom 1.8A Power Supply | 9.66 |
| ATM41 | 5.25" Disc Drive for Atom (100K) | 335.50 |

Large stocks. Prices inclusive of VAT.
All prices inclusive of postage except Micros £3.00

All upgrades etc. are fitted free of charge and the computer fully retested. Credit cards not accepted for BBC micro's.

ACORN COMPUTER Electronequip BBC

128 West Street, Portchester (A27 opp. RUBY) Hants PO16 9XE Tel: 0705-325354

# Push your Sinclair to the limit

## ZX81/SPECTRUM ARCADE GAMES

NEW **ZX INVASION FORCE** (ZX81)
Use your skill to fire through the energy band to destroy the menacing alien ship — **£3.95**

NEW **SPEC INVADERS**
**SPEC GOBBLEMAN**
These exciting high-speed classic games incorporate hi-resolutiongraphics and sound to bring you the best in arcade action at only **£4.95** each (16/48K)

NEW **SPEC FROG 5/SHOWDOWN** (16/48K)
Hop across the dangerous road avoiding the lethal cars, then lorries. Go back to the wild west for a gunfight battle amongst cacti and wagons. Features include western music. **£4.95**

NEW **NAMTIR RAIDERS** (ZX81)
High speed, quick action arcade game with four separate groups of attackers. **£3.95**

Gobbleman also available for ZX81 at **£3.95**

## UTILITIES

NEW **TOOLKIT**
Nine powerful new functions for your ZX81 (including re-number lines (goto, gosub), program merge, string finding and replacement. **£5.95**

**SPEC BUG**
A 30 in 1 machine code tool and disassembler for your ZX Spectrum. **£6.95**

**ZX BUG**
A 30 in 1 machine code tool and disassembler for your ZX81. **£6.95**

## Improve your machine code programs with this new 48K Spectrum Assembler

Just released by Artic, this new professional quality assembler is also available for 16K ZX81 and features:—

* Word-processor-like text editor. * High-speed, versatile two-pass mnemonic assembler with labels and detailed error-trapping. Will assemble to any address. * Essential support facilities such as memory-edit, register inspect/modify and search for de-bugging. * Full output to ZX-printer. * Memory-status report and comprehensive user-manual.

ONLY **£9.95**

## ADVENTURE GAMES

JUST RELEASED for 48K SPECTRUM
Still available for ZX81

**INCA CURSE** (Adventure B)
In a jungle clearing you come across an ancient Inca temple. Your mission to enter, collect the treasure and escape alive. But beware! Includes a cassette save routine. **£6.00**

**SHIP OF DOOM** (Adventure C)
You are unavoidably drawn to an alien cruiser. Can you reach the control room and free yourself? Or will they get you first? Includes a cassette save routine. **£7.00**

**ESPIONAGE ISLAND** (Adventure D)
While on a reconnaisance mission your plane loses control and you are forced to land. Can you survive and escape with the island's hidden secret? **£8.00**

**PLANET OF DEATH** (Adventure A) 16/48K
You find yourself stranded on an inhabited alien planet. Can you reach your ship and escape? **£5.00**

REDUCED TO £29.95

## ZX FORTH

Supplied on cassette with editor cassette, user manuals and keyboard overlay. ZX Forth combines the simplicity of basic with the speed of machine code

## THE ULTIMATE ADVENTURE FOR THE SPECTRUM/ZX81 for only £9.95

AND THE CHANCE TO WIN **£10,000** or more IF YOU

# KRAKIT™

KRAKIT TRADE MARK OF INT. PUBLISHING & SOFTWARE INC.

RULES AVAILABLE FROM ARTIC

Your eccentric father has left you £10,000 in his will. In order to claim your windfall you must solve twelve clues and gain access to a bank account in which the money has actually been deposited. Be the first to crack the puzzle and the prize is yours! Plus you will win two tickets to the city of the secret KRAKIT™ vault location. The prize money is increased weekly. A telephone number will be supplied so you have the opportunity to find out just how much you could win.

**DON'T MISS YOUR CHANCE TO WIN A FORTUNE!**

## A GREAT CHESS GAME FOR YOUR ZX81 OR SPECTRUM



*SPECTRUM CHESS 48K

**ZX CHESS I**
Very popular machine code program, with six levels of play and an analysis option. Available for ZX81. **£6.50**

**ZX CHESS II**
A new improved version, with a faster response time, seven levels of play, analysis option and in addition a recommended move option. **£9.95**

**ZX 1K CHESS**
An incredible game in 1K for only **£2.95**
As advertised on ITV

NEW **SPECTRUM VOICE CHESS**
This incredible program talks you through your game.
It tells you its move, recommends a move, and contains a range of facetious comments. The game is based on the highly successful ZX Chess II and is offered at the Christmas offer price of **£9.95**.

**SPECTRUM CHESS** now only **£9.45**

## ALWAYS AHEAD WITH ZX81/SPECTRUM SOFTWARE

Cheques & P.O. made payable to: Artic Computing Limited. Dealer enquiries welcome.
Please state whether your order is for ZX81 or Spectrum. Send S.A.E. (6in × 9in) for catalogue.

VISA

ARTIC COMPUTING LTD.
396 JAMES RECKITT AVENUE,
HULL, N. HUMBERSIDE,

To: Artic Computing Ltd., 396 James Reckitt Avenue, Hull, N. Humberside, HU8 0JA.

Please supply.....

.....

.....

Cheque for total amount enclosed.

Name.....

Address.....

.....

CVG2

# BBC MICRO INSTANT MACHINE CODE!

Yes, it's true. Instant machine code from a good subset of BBC BASIC. Type your BASIC program into your model B BBC Micro, trigger the compiler, and your program is changed almost instantaneously into superfast machine code.
For £34.95 you get: Cassette version of the complete compiler (along with a version of the compiler for use with discs, ready for when you upgrade, the disc version being dubbed on the cassette after the cassette version); complete compiler listing; extensive documentation and instructions. The compiler was written by Jeremy Ruston.

# THE BBC MICRO REVEALED

**By Jeremy Ruston**

. . .destined to become the bible of all BBC microcomputer users. . .' (Personal Computing Today). If you've mastered the manual, then this book is for you. Just £7.95

## LET YOUR BBC MICRO TEACH YOU TO PROGRAM

**By Tim Hartnell**

'. . .takes you further into the cloudy areas of the BBC machine than anything else I've yet seen. . .' (Computer and Video Games). If you're just starting out in the world of programming, then this book is the one for you. Forty complete programs, including Othello/Reversi, Piano and a host of dramatic graphic demos. Just £6.45

**Interface, Dept. CVG**

**44-46 Earls Court Road, London W8 6EJ**

**Please send me:**

**( ) INSTANT BBC MACHINE CODE–tape and book–£34.95**

**( ) THE BBC MICRO REVEALED–Ruston–£7.95**

**( ) LET YOUR BBC MICRO TEACH YOU TO PROGRAM–Hartnell–£6.45**

**I enclose £**

**Name** .....

**Address** .....



A retailer for Sinclair accessories in the Yorkshire/Lancashire/Humberside area.

We are situated close to the M1 & M62 motorways and offering easy parking.

As well as a complete range of hard and software, our service department can repair, modify or fit a wide range of accessories.

*For further details of these and many other services phone:*

## PHILIP COPLEY on 0924 272 545

Manufacturers of accessories looking for a retailer in our area are invited to contact us.

SPECTRUM SOFTWARE/HARDWARE AVAILABLE NOW

**Hours of business:**
**MONDAY to SATURDAY, 10am to 8pm**


## ADVERTISEMENT INDEX


| | | | |
|---|---|---|---|
| Acornsoft | 96 | Landau Electronics | 64 |
| Adaptors and Eliminators | 83 | Lansdown Computers | 83 |
| Akhter Instruments | 108 | Leisuronics | 80 |
| Algray | 48 | Llamasoft Software | 40 |
| Allrian | 90 | M C Lothlorien | 66 |
| Artic Computing | 113 | Maplin | 76/77 |
| Atari | 24 | Micromania | 74 |
| Automata | 36/105 | Micronet | 106/107 |
| BBC Publications | 48 | Microspot | 92 |
| Calisto Computers | 44 | Mikro-gen | 112 |
| Channel 1 Software | 80 | Mr Micro | 112 |
| Chromasonic Electronics | 6 | New Generation Software | 85 |
| Commodore | 70/71 | Oric Products | 86/87 |
| Competence | 26 | M Orwin | 26 |
| Computer Games Ltd | 94/95 | Pancom | 92 |
| Computers For All | 5 | Personal Computer Palace | 109 |
| Comserve | 104/105 | Pixel | 40 |
| P. Copley Hi-Fi | 114 | Plymouth Computers | 85 |
| Creative Software | 90 | Quicksilva | 61 |
| Database Software | 110 | Romik Software | OBC |
| Digital Fantasia | 96 | Shiva Publishing | 8 |
| East London Robotics | 111 | Silica Shop | 67 |
| Electronequip | 112 | Sinclair Research | 54/55 |
| Eltec Services | 66 | SIR Computers | 110 |
| Foilkade Ltd | 74 | Soft Deal | 34 |
| Games Centre | 105 | Soft Toys | 26 |
| J K Greyė Software | 109 | Software For All | 20 |
| Henry's Radio | 112 | Spectrum | 12/13/14/15 |
| How Leisure | 111 | Thorn EMI | 22/23 |
| IJK Software | 111 | Titan Programs | 85 |
| Interceptor Micros | 43 | Twickenham Computer Centre | 104 |
| Interface | 114 | Victa Ceramics | 110 |
| Imagine | 115 | Video Games Club | 2 |
| Kansas City Systems | 64 | Vision Store | 102 |
| Kayde Electronic Systems | 103 | Yorkshire Microcomputers | 104 |

# IMAGINE

a company brought into being by top professional programmers, graphic designers and software marketing specialists.

**A company dedicated to the highest quality software and customer service in the world.**

# ARCADIA

the name of the game especially created to be the fastest, meanest, most addictive shoot 'em up game you've ever desired. Wave after wave of the most loathsome and deadly aliens billow hypnotically towards your space fighter with deadly intent. But then you have dual Plasma Disruptors and an Ion Thrust Drive haven't you? . . .

# ZXSPECTRUM

**(16K or 48K)**

100% machine code with 12 different alien types, incredible animation and explosive effects, sound and the fastest, smoothest hi-res graphics ever!

# VIC-20

**(any memory size)**

100% machine code with eight different alien types, smooth hi-res multicolour graphics and animation, narrow playfield and sensational sound effects. Keyboard or joystick.

**Game design and software by D. H. Lawson.**




# ARCADIA

For any ZXSPECTRUM or VIC-20. Just

# £5.50

which includes first class postage and packing, V.A.T., and an **UNCONDITIONAL LIFETIME GUARANTEE.**

When you buy **ARCADIA** you buy it for life. If an Imagine software product **EVER** fails to load first time simply return it to Imagine for an instant free replacement.

ALL ORDERS DISPATCHED BY FIRST CLASS POST WITHIN 24 HOURS OF RECEIPT.

Imagine Software
Masons Buildings, Exchange Street East,
Liverpool, Merseyside L2 3PN.

Access **SUPERFAST CREDIT CARD SALES LINE: 051 236 6849 (24hrs)** BARCLAYCARD VISA

Why not put a first class stamp on your order and you will receive **ARCADIA** within 3 days of posting. Please allow for Xmas post!

Post coupon now to: CVG1.
**Imagine Software**
**Masons Buildings, Exchange Street East,**
**Liverpool, Merseyside L2 3PN.**

Please rush me a copy of ARCADIA for (tick box):
☐ **Any ZX Spectrum** ☐ **Any Commodore VIC-20**

***Please debit my Barclaycard/Access**
**I enclose Cheque/P.O. for** £
*Delete as applicable

Name: _____

Address: _____

_____

_____

# ROMIK SOFTWARE

24 Church Street, Slough, SL1 1PT. Telephone: Slough (STD0753) 71535

ROMIK PROMISE A MINIMUM OF ONE NEW GAME EVERY MONTH

ALL PROGRAMS £9.99

**BRITAIN's LEADING GAMES SOFTWARE HOUSE ARE PROUD TO ANNOUNCE OUR NEW RANGE OF EXCITING GAMES & OTHER SOFTWARE FOR THE VIC 20, SPECTRUM & ZX81**

*(GAMES FOR: BBC, DRAGON & ATARI AVAILABLE SOON)*

**ALL ACTION GAMES CARRY A FREE ENTRY TO NATIONWIDE COMPETITIONS WITH FANTASTIC PRIZES**

## SEA INVASION

**FOR THE UNEXPANDED VIC 20**



Fight off the attacking sea creatures for as long as you can. Shoot the whale for a surprise score. Watch out for the crabs, starfish, & octopi !!!!!!!!!!!!!!!!!!!!!!!!!!!!!!

## MOONS OF JUPITER

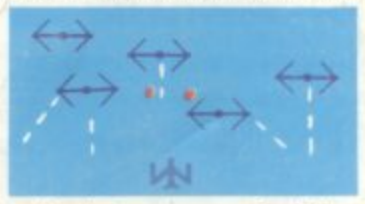
**FOR EXPANDED VIC 20, 3K, 8K OR 16K**



You are the commander of a fleet of destroyers . . . Looking on from the safety of mother ship, you send in one destroyer at a time to blast a passage through the moons of Jupiter. Your destroyers have to dodge, and blast the "U.F.O's" . . . Watch out for the 'Gologs', they can smash your destroyers, but you cannot harm them . . . .

## SPACE ATTACK

**FOR THE UNEXPANDED VIC 20**



Space attack is a game of skill, you, as the pilot of an intergalactic battleship, have to fight your way through wave after wave of various alien space ships

## MARTIAN RAIDER

**FOR UNEXPANDED VIC 20**

Skim as close as you dare to the surface of the planet, devastating the Martian cities, destroying ammunition dumps (gaining more time), shooting down the ground to air missiles and U.F.O.s, dodging or blasting the meteorites.



"A REAL ACTION SHOT OF THE GAME"

## SHARK ATTACK

**FOR UNEXPANDED VIC 20**

You are in shark infested waters after being thrown overboard from a pirate ship. Your only protection being an atomic net which you trail behind you, trying to cover all the visible ocean and ensnare the sharks at the same time. Beware of stopping or covering your tracks for too long, if you do, then the sharks will escape and come after you. Watch out for the ever increasing deadly octopi (sometimes the sharks will eat part or all of one!).



"A REAL ACTION SHOT OF THE GAME"

## MIND TWISTERS

**FOR UNEXPANDED VIC 20**
**FOUR GAMES TO STRETCH YOUR BRAIN**

**Blackjack, Decipher, Four Thought and Teaser are our computerised versions of very popular home games and will test your mental agility and skill for many a long hour.**

**ROBOT PANIC** . . . A FANTASTIC HIGH SPEED GAME ON CARTRIDGE THE PRICE IS YET TO BE ANNOUNCED, BUT AROUND £16.

## SUPER NINE

## ZX81

**NINE 1K GAMES**

**1 . . CANYON 2 . . ASTEROIDS**
**3 . . ASTROBLASTER 4. . DEFENDER**
**5 . . SQUASH 6 . . SCRAMBLE**
**7 . . SKETCH 8 . . COSMIC RAIDER**
**9 . . FOUR THOUGHT.**

## MULTISOUND SYNTHESIZER

**FOR THE UNEXPANDED VIC 20**

The Vic Multisound Synthesiser is very flexible and can be played in more ways than can ever be explained here, to create music and special effects. For example, create any tune, up to 255 notes (after following appropriate instructions), then press "F1" or "F3", then key "9" and enjoy the added effect. Now hit "+", listen to the difference. For a surprise — hit "—". Now add a melody over the top — hit key "8" then "7" — now play a melody, or experiment. *Have fun!*

**Our games are available from all good home computer shops, including: all Laskys branches, Micro C, Inside Currys at: Birmingham (233 1105), Leeds (446601), Luton (425079), Nottingham (412455), Southampton (29676), inside Bridgers at: Bristol (650501), New Malden (10-949 2091), and at: Leicester (546224), London (387 9275), Manchester (834 0144), Micro-C, Chromasonic Electronics, 48 Junction Road, Archway, London N19 5RD (01-263 9493/263 9495, Telex 22568), Maplin Electronic Supplies Ltd, P.O. Box 3, Rayleigh, Essex (0702 552911/554155), Gemini Electronics, 50 Newton Street, Off Piccadilly, Manchester M1 2EA (061-236 3083), Gamer, 2 Gloucester Road, Brighton (698424), Vic Centre, 154 Victoria Road, Acton, London W3 (01-992 9904), Metyclean 137 The Strand, London WC2 (01-240 2321), Metyclean 177 London Road, Croydon (01-686 8626), Metyclean, 9 Victoria Street, London SW1 (01-828 2511).** Dixons Queensmere, Slough (23211). Channel One, 174 High Street Hornchurch, Essex (75613) & Golden Cross Parade, Rochford, Essex (540455). Twill Star Computer, 17 Regina Road Southall . . . Data Assette, 44 Shroton Street, London NW1 . . . Graham & Son, 51 Gortin Road, Omagh, N. Ireland . . . Rapid Electronics, 88 Fleet Road, Fleet, Hants (5858). Eccleston Electronics, Legge Lane, Birmingham . . . The Computer Centre, 14 Hemmels, Laindon, Essex (0268 416155). Microspot 15 Moorfields, Liverpool. R. Seedle, 47 Woodlands Road Ansdell, Lytham St. Annes . . . Cambridge Computer Centre, Emmanuel Street, Cambridge . . . Karlinda & Co, Elliott Road Selly Oak, Birmingham . . . The Sharp Computer Shop, Melville Street, Lincoln . . . Milequip, 7a Hare Lane, Gloucester (411010). North West Business Machines, Curate Street Great Harwood, Lancs . . . Instep Footwear, 23 King Street Great Yarmouth . . . J.A.D., 21 Market Avenue, Plymouth (669462). A.C. Systems, Exeter . . . Microtrading, Birmingham . . . Supersoft, Harrow . . . Anirog Computers, Horley Surrey (346083) . . . Ozwise Computers, Harrow (427 1060) . . . Cavendish Data Systems, South Norwood (653 8941) . . . Software Master, 30 Lincoln Road, Birmingham . . . Tomorrows World, Dublin . . . Algray Software, Barnsley (83199) . . . Computer & Business Systems, Nelson, Lancs (0282 601191) . . . Dyad Developments, Oxon (08446 729) . . . Leisureonics Blackpool Computer Stores (0253 27091) . . . Carlow Radio Ltd, Bedford (60447) . . . Byte Shop Computerland, Glasgow (221 7409), Nottingham (40576), Manchester (236 4737) . . . First Byte Computers, Main Centre, Derby (365280) . . . Simmons Magee Computers Ltd, Twickenham (891 4477) . . . Capital Computer Systems, Ilford (553026) . . . A.O.M. Business Systems, L.V.E. Building, Leicester (548923) . . . Jutea Ltd, Bridge Near Canterbury, Kent (0227 830083) . . . Twickenham Computer Centre (01-891 7896) . . . Kent Microcomputers, Maidstone (0622 52784) . . . J. S. Simnett Computers Ltd, The Computer Shop, Kingston (01-546 3793) . . . Chris Denning Ltd, Poole (0202 761859) . . . Yorkshire Micro Computers, Scarborough, Yorks (0723 78136).**

**ONE FULL TIME, FULLY EXPERIENCED MACHINE CODE PROGRAMMER WANTED URGENTLY**